Wards: Modification from Delinquency Jurisdiction to Transition or Dependency Jurisdiction

Applies to (1) Ward's last status review before turning 18—must be set at least 90 days before ward's 18th birthday; or (2) Any hearing to terminate jurisdiction over a ward of any age who is under a foster care placement order or was under such an order when adjudged a ward

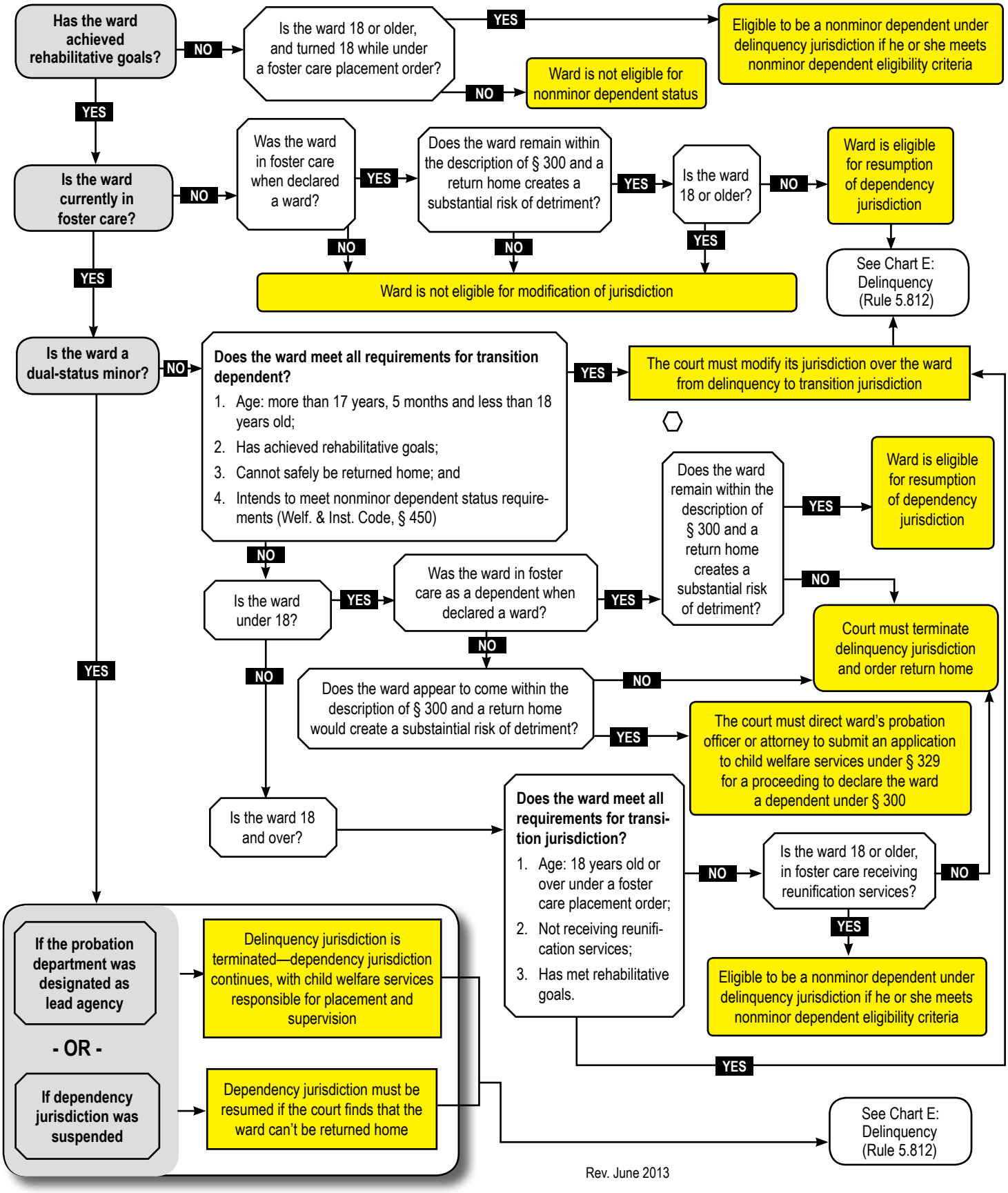

Rev. June 2013