Addressing the Education Needs of Foster Youth Using the JV 535-539 Forms

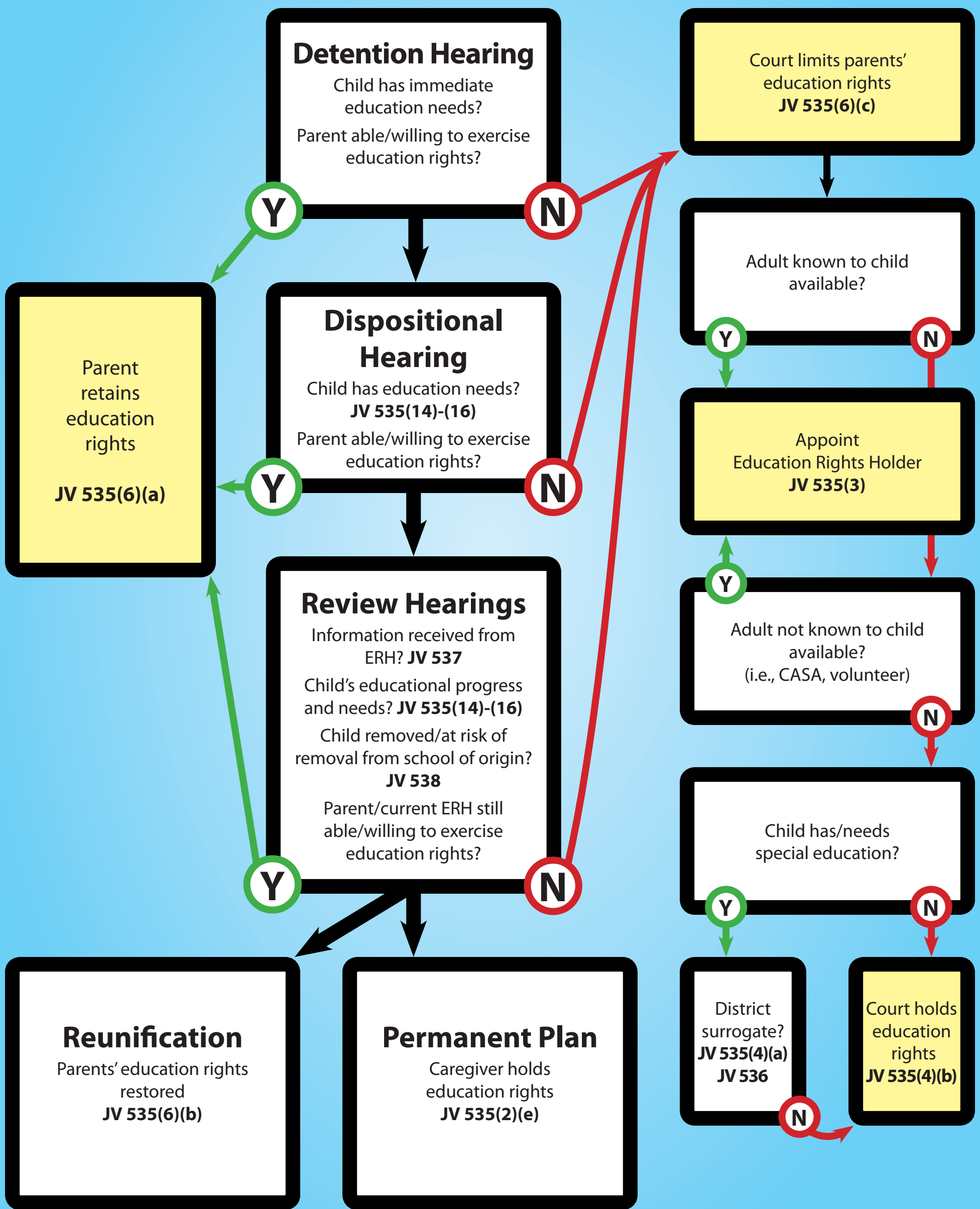

Martha Matthews, Directing Attorney • Public Counsel Children's Rights Project
mmatthews@publiccounsel.org • (213) 385-2977 x113
publiccounsel.org • MyLifeMyRights.org

Public Counsel