

1 9 9 9 A N N U A L R E P O R T



Court Statistics
REPORT

*Statewide Caseload Trends
1988–1989 through 1997–1998*

and

*Caseload Data for Individual Courts
1996–1997 and 1997–1998*

JUDICIAL COUNCIL OF CALIFORNIA • ADMINISTRATIVE OFFICE OF THE COURTS

1 9 9 9 A N N U A L R E P O R T

The background of the cover features a large, faint watermark of the seal of the Judicial Council of California. The seal is circular and contains the text "JUDICIAL COUNCIL OF CALIFORNIA" around the perimeter and "EUREKA" at the top. In the center of the seal is a figure holding a scale of justice and a sword, with a sunburst above the figure's head.

Court Statistics
REPORT

*Statewide Caseload Trends
1988-89 through 1997-98*

and

*Caseload Data for Individual Courts
1996-97 and 1997-98*

JUDICIAL COUNCIL OF CALIFORNIA • ADMINISTRATIVE OFFICE OF THE COURTS

Judicial Council of California
Administrative Office of the Courts
455 Golden Gate Avenue
San Francisco, CA 94102-3660

©1999 by Judicial Council of California/Administrative Office of the Courts. All rights reserved.
Unauthorized duplication is a violation of applicable laws.

To obtain copies of this publication in paper or CD-ROM format, or to receive a copy of this report's companion publication, the *1999 Judicial Council Annual Report*, a 20-page synopsis of court system achievements and challenges during calendar year 1998 and court workload trends for fiscal year 1997–1998, please call the Judicial Council's Publications Hotline (800-900-5980), or visit the California Courts Web site (www.courtinfo.ca.gov). Please address requests for permission to reprint to the Public Information Office at the above address.

 Printed on 100% recycled and recyclable paper

Credits:

William C. Vickrey, *Administrative Director of the Courts*
Dennis B. Jones, *Chief Deputy Director*
Michael Bergeisen, *General Counsel*
Dale Sipes, *Assistant Director, Council and Legal Services*
Katharine Holland, *Communications Supervisor*
Ellen McCarthy, *Project Coordinator*

Judicial Statistics

Pat Yerian, *Director, Information Services Bureau*
Karen Cannata, *Manager, Information Resource Management*
Adam Byer, *Senior Research Analyst*
Kathleen Shih, *Senior Research Analyst*
Jennifer Chow, *Research Analyst*
Cecilia Ignacio, *Administrative Coordinator II*
Nicole Rosa, *Administrative Coordinator I*

Editing

Fran Haselsteiner

INDEX OF TABLES AND FIGURES

Judicial Council Members	vii
Profile of the California Judicial System	viii
California Court System	ix
California Judicial Branch Employee Utilization	x

SECTION I: STATEWIDE CASELOAD TRENDS *Fiscal Years 1988–89 through 1997–98*

Supreme Court

Table 1:	Summary of Filings and Dispositions	6
Table 2:	Summary of Filings and Dispositions—Petitions for Review	7
Table 3:	Summary of Filings and Dispositions—Original Proceedings	8
Table 4:	Attorney Disciplinary Proceedings Filed	9
Table 5:	Summary of Petitions for Review	10
Table 6:	Business Transacted	11
Table 7:	Miscellaneous Business Transacted	12
Table 8:	Capital Cases Not Meeting 90-Day Requirement for Certification for Completeness	13
Figure 1:	Filings	5
Figure 2:	Automatic Appeals Filed	5

Courts of Appeal

Table 1:	Performance Indicator Data	20
Table 2:	Caseload Comparisons	22
Table 3:	Filings per Authorized Justice	25
Table 4:	Summary of Filings	26
Table 5:	Summary of Dispositions	27
Table 6:	Appeals Terminated by Written Opinion	28
Table 7:	Time to Filing of Opinion—Median Time (50th Percentile) in Days	29
Table 8:	Time to Filing of Opinion—90th Percentile Time in Days	30
Table 9:	Percentage of Majority Opinions Published	31

Performance Indicators

Figure 1:	Ratio of Pending Fully Briefed Appeals per 100 Appeals Disposed of by Written Opinion	17
Figure 2:	Pending Fully Briefed Appeals per Authorized Justice	18
Figure 3:	Majority Opinions per Judge-Equivalent—Appeals and Original Proceedings	18
Figure 4:	Time (in Days) from Notice of Appeal to Filing of Opinion for	
-A:	Civil Appeals	19
-B:	Criminal Appeals	19

Caseload Comparisons

Figure 5:	Caseload Comparison per Authorized Justice	21
Figure 6:	Record of Appeal Filings in All Districts	23
Figure 7:	Original Proceeding Filings in All Districts	23
Figure 8:	Record of Appeal Filings in the First District	23

INDEX OF TABLES AND FIGURES

(continued)

Figure 9:	Record of Appeal Filings in the Second District	23
Figure 10:	Record of Appeal Filings in the Third District	24
Figure 11:	Record of Appeal Filings in the Fourth District	24
Figure 12:	Record of Appeal Filings in the Fifth District	24
Figure 13:	Record of Appeal Filings in the Sixth District	24

Superior Courts*

Table 1:	Total Filings and Cases Set for Trial per Judicial Position	37
Table 2:	Total Dispositions, Contested Trials, and Jury Trials per Judicial Position Equivalent	41
Table 3:	Total Filings per Judicial Position and Dispositions per Judicial Position Equivalent	44
Table 4:	Number of Authorized Judicial Positions and Judicial Position Equivalents	45
Table 5:	Civil Filings and Dispositions by Type of Proceeding	47
Table 6:	Civil Dispositions by Type of Proceeding	49
Table 7:	Jury Trials by Type of Proceeding	50
Table 8:	Noncivil Filings and Dispositions by Type of Proceeding	53
Table 9:	Dispositions Before and After Trial by Type of Proceeding	54
Table 10:	Criminal Dispositions	55
Table 11:	Total Criminal Data (All Trial Courts)	56

Performance Indicators

Figs. 1A–1D:	Total Filings per Authorized Judicial Position	35
Figs. 2A–2D:	Dispositions (Excluding Dismissals for Delay in Prosecution) per Judicial Position Equivalent	39

Others

Figure 3:	Total Filings per Judicial Position and Dispositions per Judicial Position Equivalent	43
Figure 4:	Total Filings and Dispositions	43
Figure 5:	General Civil Filings and Dispositions	46
Figure 6:	Other Civil Filings and Dispositions	46
Figure 7:	Distribution of General Civil Dispositions	48
Figure 8:	Juvenile Delinquency Filings and Dispositions	51
Figure 9:	Juvenile Dependency Filings and Dispositions	51
Figure 10:	Mental Health Filings and Dispositions	51
Figure 11:	Appeals from Lower Courts Filings and Dispositions	51
Figure 12:	Habeas Corpus Filings and Dispositions	52
Figure 13:	Criminal Filings and Dispositions	52

Municipal Courts

Table 1:	Nonparking Filings and Cases Awaiting Trial per Judicial Position	65
Table 2:	Nonparking Dispositions, Contested Trials, and Jury Trials per Judicial Position Equivalent	75
Table 3:	Numbers of Courts and Judges	80
Table 4:	Nonparking Filings and Dispositions by Type of Proceeding	81
Table 5:	Civil Dispositions by Type of Proceeding	84
Table 6:	Criminal Filings and Dispositions by Type of Proceeding	85
Table 7:	Felony Dispositions	87
Table 8:	Misdemeanor and Infraction Dispositions by Type of Proceeding	89

Performance Indicators

Figs. 1A–1F:	Nonparking Filings per Authorized Judicial Position	59
Figs. 2A–2F:	Nonparking Dispositions per Judicial Position Equivalent	69

* On June 2, 1998, California voters approved Proposition 220, a constitutional amendment that permits the judges in each county to decide whether to merge their superior and municipal courts into a single unified superior court. As of December 31, 1998, unification was in effect in 50 of the state's 58 counties. Because a limited number of counties were unified for a portion of one month (June 1998), data in this publication are reported according to the superior and municipal court structure that existed prior to unification. Data in subsequent versions of this publication will be reported in a manner that reflects court unification.

INDEX OF TABLES AND FIGURES
(continued)

Others

Figure 3:	Other Civil Filings and Dispositions	82
Figure 4:	Small Claims Filings and Dispositions	82
Figure 5:	Civil Dispositions	83
Figure 6:	Felony Filings and Dispositions	83
Figure 7:	Distribution of Felony Dispositions	86
Figure 8:	Nontraffic Misdemeanor and Infraction Filings and Dispositions	88
Figure 9:	Traffic Misdemeanor Filings and Dispositions	88
Figure 10:	Traffic Infraction Filings and Dispositions	88
Figure 11:	Criminal Dispositions	90

Judicial Assignments and Assistance

Table 1:	Assistance Received and Rendered by Type of Court	94
Table 2:	California Superior Courts—Days Received and Rendered	96
Table 3:	California Municipal Courts—Days Received and Rendered	98
Figure 1:	Days of Assistance Rendered by Judge Source	93

SECTION II: CASELOAD DATA FOR INDIVIDUAL COURTS
Fiscal Years 1996–97 and 1997–98

Changes in Trial Court Judicial Positions	105
--	------------

Trial Court Coordination Statistics	107
--	------------

Courts of Appeal

Table 1:	Summary of Filings and Dispositions	108
Table 2:	Summary of Filings	109
Table 3:	Dispositions of Appeals	110
Table 4:	Dispositions of Original Proceedings	111
Table 5:	Opinions Written	112
Table 6:	Pending Appeals—Total and Fully Briefed	113

Superior Courts

Table 1:	Summary of All Filings and Dispositions	114
Table 2:	Probate and Guardianship Filings and Dispositions	116
Table 3:	Family Law Filings and Dispositions	118
Table 4:	Motor Vehicle Personal Injury, Death, and Property Damage Filings and Dispositions	120
Table 5:	Other Personal Injury, Death, and Property Damage Filings and Dispositions	122
Table 6:	Eminent Domain Filings and Dispositions	124
Table 7:	Other Civil Complaints Filings and Dispositions	126
Table 8:	Other Civil Petitions Filings and Dispositions	128
Table 9:	Mental Health Filings and Dispositions	130
Table 10:	Juvenile Delinquency Filings and Dispositions	132
Table 11:	Juvenile Delinquency Filings by Type	134

INDEX OF TABLES AND FIGURES
(continued)

Table 12:	Juvenile Dependency Filings and Dispositions	136
Table 13:	Criminal Filings and Dispositions.	138
Table 14:	Criminal Dispositions After Uncontested Trial	140
Table 15:	Criminal Dispositions After Contested Trial	142
Table 16:	Level of Conviction of Criminal Defendants	144
Table 17:	Criminal Data (All Trial Courts).	146
Table 18:	Appeals from Lower Courts Filings and Dispositions.	148
Table 19:	Habeas Corpus Filings and Dispositions.	150
Table 20:	Dispositions by Jury Trial.	152
Table 21:	Total Cases Set for Trial	154
Table 22:	Number of Authorized Judicial Positions and Judicial Position Equivalents	156
Table 23:	Case-Processing Time—Civil and Criminal	158
Municipal Courts		
Table 1:	Summary of All Filings and Dispositions (Excluding Parking)	161
Table 2:	Felony Filings and Dispositions and Sentencing on Felony Guilty Pleas.	166
Table 3:	Dispositions of Felonies and Felonies Reduced to Misdemeanors.	171
Table 4:	Summary of Nontraffic Misdemeanors and Infractions	176
Table 5:	Group A Nontraffic Misdemeanor Filings and Dispositions	181
Table 6:	Group B Nontraffic Misdemeanor Filings and Dispositions	186
Table 7:	Nontraffic Infraction Filings and Dispositions	191
Table 8:	Summary of Nonparking Traffic Misdemeanors and Infractions	196
Table 9:	Group C Traffic Misdemeanor Filings and Dispositions	201
Table 10:	Group D Traffic Misdemeanor Filings and Dispositions	206
Table 11:	Nonparking Traffic Infraction Filings and Dispositions.	211
Table 12:	Illegal Parking Filings and Dispositions	216
Table 13:	Small Claims Filings and Dispositions	221
Table 14:	Civil Filings and Dispositions (Excluding Small Claims)	226
Table 15:	Number of Jury Dispositions	231
Table 16:	Total Cases Awaiting Trial	236
Table 17:	Number of Authorized Judicial Positions and Judicial Position Equivalents	241
Table 18:	Felonies and Misdemeanors Case-Processing Time	246
Table 19:	Civil Case-Processing Time	251
Courts With Incomplete Data		257
Glossaries		
Supreme Court Glossary		263
Courts of Appeal Glossary.		264
Superior Courts Glossary		265
Municipal Courts Glossary		267

JUDICIAL COUNCIL MEMBERS

HON. RONALD M. GEORGE, CHAIR
Chief Justice of California

Supreme Court

HON. MARVIN R. BAXTER
Associate Justice of the Supreme Court

Courts of Appeal

HON. RICHARD D. ALDRICH
Associate Justice of the Court of Appeal
Second Appellate District, Division
Three

HON. CAROL A. CORRIGAN
Associate Justice of the Court of Appeal
First Appellate District, Division Three

HON. RICHARD D. HUFFMAN
Associate Justice of the Court of Appeal
Fourth Appellate District, Division One

Trial Courts

HON. JAMES ALLEN BASCUE
Judge of the Los Angeles Superior
Court

HON. PAUL BOLAND
Judge of the Los Angeles Superior
Court

HON. J. RICHARD COUZENS
Judge of the Superior Court of
California, County of Placer

HON. ALBERT DOVER
Judge of the Superior Court of
California, County of Nevada

HON. BRENDA HARBIN-FORTE
Judge of the Superior Court of
California, County of Alameda

HON. STEVEN E. JAHR
Judge of the Superior Court of
California, County of Shasta

HON. MELINDA A. JOHNSON
Judge of the Superior Court of
California, County of Ventura

HON. ANA MARIA LUNA
Judge of the Southeast Municipal Court
(Los Angeles)

HON. MICHAEL B. ORFIELD
Judge of the Superior Court of
California, County of San Diego

HON. RONALD L. TAYLOR
Judge of the Superior Court of
California, County of Riverside

Legislature

HON. ADAM SCHIFF
Member of the Senate

HON. SHEILA JAMES KUEHL
Member of the Assembly

State Bar

MR. MICHAEL CASE
Attorney at Law

MR. MAURICE EVANS
Attorney at Law

MR. SHELDON H. SLOAN
Attorney at Law

MS. GLENDA VEASEY
Attorney at Law

Advisory Members

HON. WILLIAM M. WUNDERLICH
President, California Judges Association
Associate Justice of the Court of Appeal
Sixth Appellate District

HON. DAVID L. HAET
Commissioner of the Superior Court of
California, County of Solano

MS. SHEILA GONZALEZ
Executive Officer
Superior Court of California, County of
Ventura

MR. JOSEPH A. LANE
Clerk of the Court of Appeal
Second Appellate District

MR. STEPHEN V. LOVE
County Clerk/Executive Officer
Superior Court of California, County of
Santa Clara

MR. FREDERICK "FRITZ" OHLRICH
Court Administrator
Los Angeles Municipal Court

Secretary

MR. WILLIAM C. VICKREY
Administrative Director of the Courts

PROFILE OF THE CALIFORNIA JUDICIAL SYSTEM

As of June 30, 1998, the California judicial system consisted of the Supreme Court, six districts of the Court of Appeal, and 94 trial courts with 1,480 authorized judgeships. (References to judgeships in this report refer to authorized positions.) The names of judges of the Supreme Court, Courts of Appeal, and superior courts are listed in the *California Official Reports*.

Approximately 8.8 million cases were filed during fiscal year 1997–98.

Judicial system costs in 1997–98, not including capital outlay for facilities, totaled \$2 billion. The Governor’s Budget for 1997–98 included a successful proposal to restructure the state’s trial court funding system. The proposal consolidated funding of the courts at the state level, ending bifurcated funding between the state and the counties. Counties contributed \$1.2 billion, or 66 percent of total trial court funding, to the state as their share for 1997–98. In 1998–99, their share will drop to \$795 million, or 48 percent, based on projected total expenditures.

The California Constitution vests the judicial power of the state in a Supreme Court, Courts of Appeal, superior courts, and municipal courts. (Cal. Const., art. VI, § 1.) The superior and municipal courts are the state’s trial courts; the Supreme Court and Courts of Appeal are appellate courts that primarily review trial court decisions.

The Constitution also provides for three agencies concerned with judicial administration: the Judicial Council, which improves the administration of justice (Cal. Const., art. VI, § 6); the Commission on Judicial Appointments, which votes to confirm gubernatorial appointees to appellate court vacancies (Cal. Const., art. VI, §§ 7, 16); and the Commission on Judicial Performance, which deals with the admonishment, censure, removal, or retirement of judges for misconduct or disability (Cal. Const., art. VI, §§ 8, 18).

CALIFORNIA COURT SYSTEM

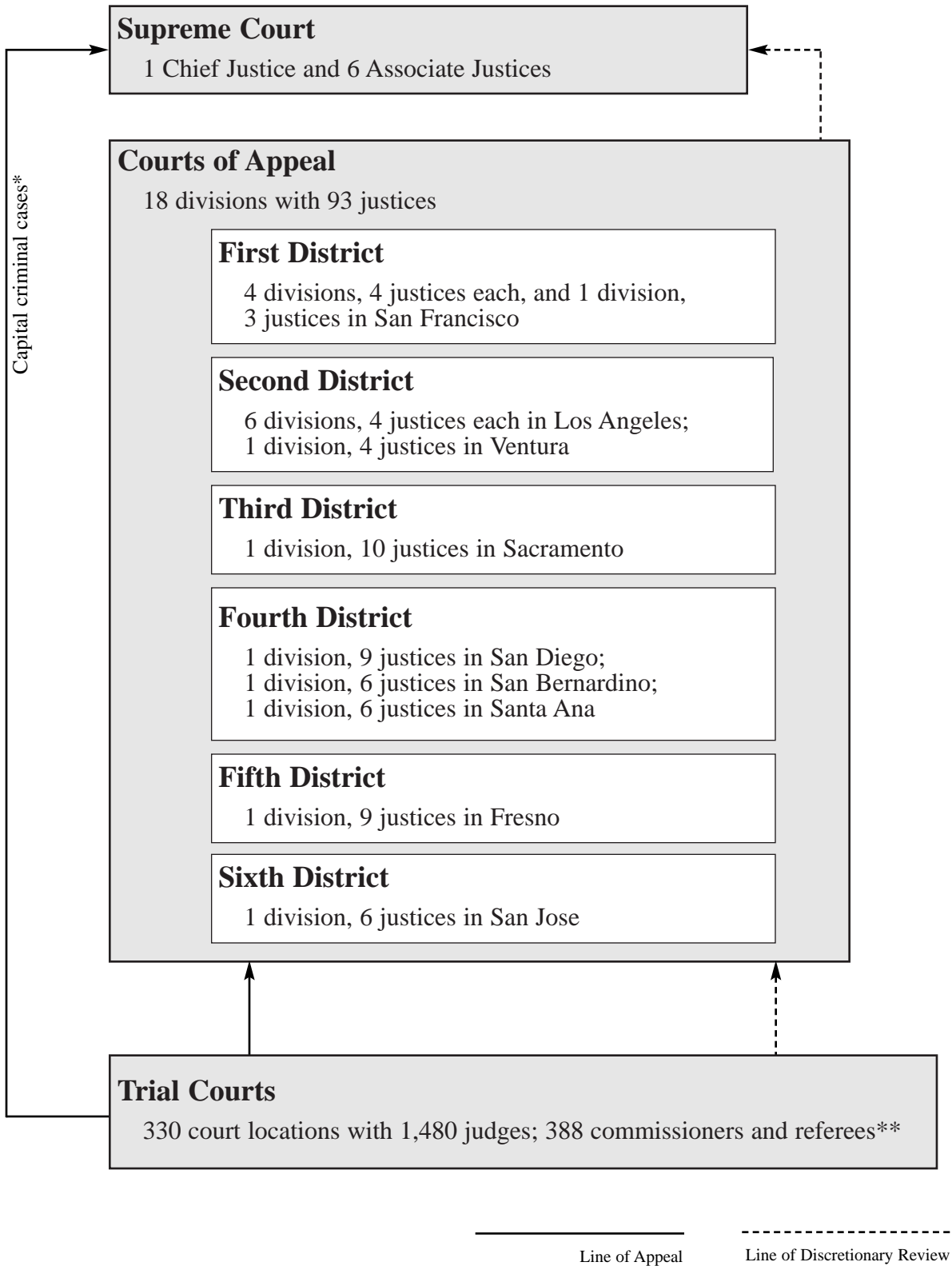

* Death penalty cases are automatically appealed from the superior court directly to the Supreme Court.

** As of June 30, 1998.

CALIFORNIA JUDICIAL BRANCH EMPLOYEE UTILIZATION

The table on the following page reflects a breakdown of regular, full-time employees in the California judicial branch (Supreme Court, Courts of Appeal, and Administrative Office of the Courts) according to the Equal Employment Opportunity Commission's job, ethnic, and gender categories. Constitutional officers and their attorney and secretarial staffs are excluded from reporting employee composition information and thus have not been included.

The table reflects employee data as of December 31, 1998. Each column includes the appropriate parity figure, the actual percentage of judicial branch employee utilization, and the corresponding number of employees. Totals are listed in the first column and at the top of the table.

Parity figures are for the state of California and have been included for comparative purposes. They are based on 1990 census information provided by the Employment Development Department, Labor Market Information Division. All information provided in this breakdown is consistent with the basic EEO-1 format developed by the Equal Employment Opportunity Commission to report employee composition. The only exception is the breakout and examination of attorneys as a job category separate from the other professional staff.

CALIFORNIA JUDICIAL BRANCH EMPLOYEE UTILIZATION¹ (continued)

EEO-1 JOB CATEGORY	TOTAL, all ethnicities			WHITE, not Hispanic			BLACK, not Hispanic			HISPANIC, all races			ASIAN/PAC. ISLANDER, not Hispanic			NATIVE AMERICAN, not Hispanic			OTHER RACES, not Hispanic					
	MSA ² PARITY ³	% OF EES ⁴	# OF EES	MSA PARITY	% OF EES	# OF EES	MSA PARITY	% OF EES	# OF EES	MSA PARITY	% OF EES	# OF EES	MSA PARITY	% OF EES	# OF EES	MSA PARITY	% OF EES	# OF EES	MSA PARITY	% OF EES	# OF EES			
TOTAL EMPLOYEES																								
Females	44.0	64.7	433	27.0	40.5	271	3.1	8.8	59	9.3	4.5	30	4.3	10.3	69	0.3	0.0	0	0.3	0.0	0	0.1	0.6	4
Males	56.0	35.3	236	33.3	23.2	155	3.1	2.8	19	14.3	3.9	26	4.8	4.9	33	0.4	0.0	0	0.4	0.0	0	0.1	0.4	3
Total	669			60.3	63.7	426	6.2	11.7	78	23.6	8.4	56	9.0	15.2	102	0.6	0.0	0	0.6	0.0	0	0.1	1.0	7
OFFICIALS & MANAGERS																								
Females	43.7	47.5	29	32.1	44.3	27	2.7	0.0	0	4.7	1.6	1	4.0	1.6	1	0.3	0.0	0	0.3	0.0	0	0.0	0.0	0
Males	56.3	52.5	32	43.1	47.5	29	2.2	0.0	0	5.6	3.3	2	5.0	0.0	0	0.3	0.0	0	0.3	0.0	0	0.1	1.6	1
Total	61			75.2	91.8	56	4.9	0.0	0	10.3	4.9	3	8.9	1.6	1	0.5	0.0	0	0.5	0.0	0	0.1	1.6	1
PROFESSIONALS																								
Females	50.1	67.9	95	37.1	41.4	58	3.2	10.0	14	4.9	4.3	6	4.6	10.0	14	0.3	0.0	0	0.3	0.0	0	0.1	2.1	3
Males	49.9	32.1	45	37.5	19.3	27	2.2	2.1	3	4.2	0.7	1	5.7	10.0	14	0.2	0.0	0	0.2	0.0	0	0.1	0.0	0
Total	140			74.6	60.7	85	5.4	12.1	17	9.1	5.0	7	10.3	20.0	28	0.5	0.0	0	0.5	0.0	0	0.1	2.1	3
ATTORNEYS																								
Females	27.3	66.4	93	22.8	61.4	86	1.3	2.9	4	1.5	0.0	0	1.6	2.1	3	0.1	0.0	0	0.1	0.0	0	0.0	0.0	0
Males	72.7	33.6	47	65.3	32.1	45	1.9	0.7	1	3.0	0.7	1	2.3	0.0	0	0.2	0.0	0	0.2	0.0	0	0.0	0.0	0
Total	140			88.2	93.6	131	3.1	3.6	5	4.5	0.7	1	3.9	2.1	3	0.3	0.0	0	0.3	0.0	0	0.0	0.0	0
TECHNICIANS																								
Females	41.2	22.2	6	26.2	11.1	3	3.1	0.0	0	5.4	3.7	1	6.2	7.4	2	0.2	0.0	0	0.2	0.0	0	0.1	0.0	0
Males	58.8	77.8	21	39.4	48.1	13	3.0	0.0	0	7.1	0.0	0	9.0	25.9	7	0.3	0.0	0	0.3	0.0	0	0.1	3.7	1
Total	27			65.5	59.3	16	6.1	0.0	0	12.6	3.7	1	15.1	33.3	9	0.5	0.0	0	0.5	0.0	0	0.1	3.7	1
OFFICE & CLERICAL																								
Females	74.9	72.3	206	48.0	33.7	96	6.5	14.0	40	13.2	7.0	20	6.7	17.2	49	0.5	0.0	0	0.5	0.0	0	0.1	0.4	1
Males	25.1	27.7	79	13.5	13.0	37	2.5	3.5	10	5.5	6.7	19	3.3	4.2	12	0.2	0.0	0	0.2	0.0	0	0.0	0.4	1
Total	285			61.5	46.7	133	9.0	17.5	50	18.7	13.7	39	10.0	21.4	61	0.7	0.0	0	0.7	0.0	0	0.2	0.7	2
SERVICE WORKERS																								
Females	16.2	25.0	4	10.1	6.3	1	2.6	6.3	1	2.7	12.5	2	0.6	0.0	0	0.2	0.0	0	0.2	0.0	0	0.0	0.0	0
Males	83.8	75.0	12	54.4	25.0	4	10.6	31.3	5	13.5	18.8	3	4.3	0.0	0	0.9	0.0	0	0.9	0.0	0	0.1	0.0	0
Total	16			64.5	31.3	5	13.2	37.5	6	16.2	31.3	5	4.9	0.0	0	1.1	0.0	0	1.1	0.0	0	0.2	0.0	0

¹ Employee utilization as of 12/31/98 by EEO-1 job categories, race/ethnicity, and gender for the California judicial branch, excluding attorney and secretarial staff to justices.
² MSA=Metropolitan Statistical Area: California. Source: California Employment Development Department, Labor Market Information Division (1990 census information).
³ Percentages throughout spreadsheet under MSA Parity and % of EES do not always appear to add to total as all percentages are rounded to the nearest tenth.
⁴ EES=Employees.

SECTION I:

***STATEWIDE
CASELOAD TRENDS***

*Fiscal Years
1988-89 through 1997-98*



SUPREME COURT

FIGURE 1-Filings
Fiscal Years 1988-89 through 1997-98

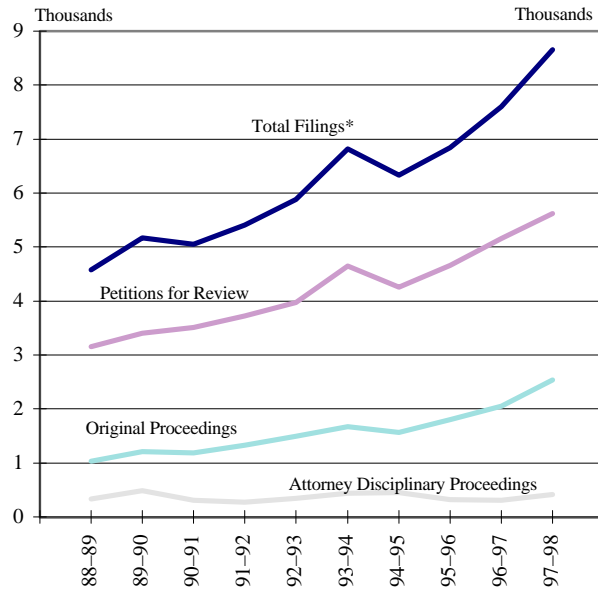

SOURCE: TABLE 1

*Includes automatic appeals, habeas related to automatic appeals, petitions for review, original proceedings, and attorney disciplinary proceedings. Does not include all matters requiring Supreme Court action, such as requests for publication.

FIGURE 2-Automatic Appeals Filed
Fiscal Years 1988-89 through 1997-98

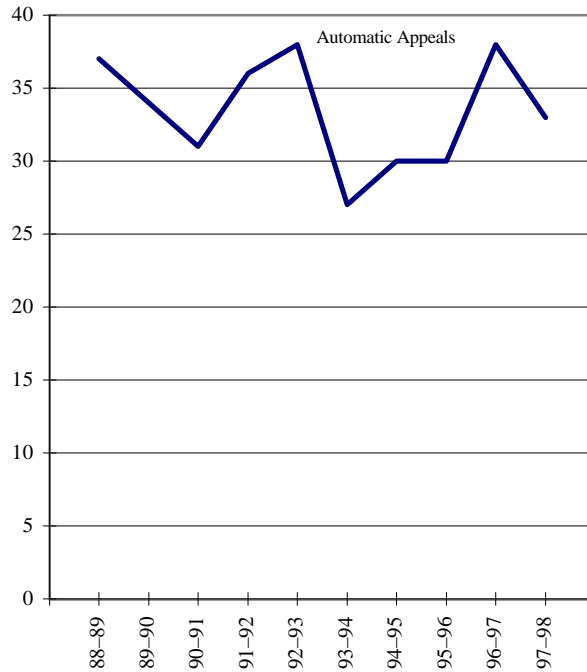

SOURCE: TABLE 1

Summary of Filings and Dispositions
Fiscal Years 1988–89 through 1997–98

<i>Fiscal year</i>	<i>Total</i> (A)	<i>Automatic appeals</i> (B)	<i>Habeas related to automatic appeals</i> (C)	<i>Petitions for review</i> (D)	<i>Original proceedings</i> (E)	<i>Attorney disciplinary proceedings</i> (F)
Filings						
1988–89	4,578	37	29	3,153	1,031	328
1989–90	5,174	34	30	3,409	1,213	488
1990–91	5,057	31	34	3,505	1,184	303
1991–92	5,403	36	43	3,724	1,331	269
1992–93	5,887	38	39	3,976	1,491	343
1993–94	6,817	27	32	4,650	1,675	433
1994–95	6,329	30	29	4,254	1,564	452
1995–96	6,838	30	33	4,657	1,803	315
1996–97	7,601	38	44	5,163	2,047	309
1997–98	8,660	33	48	5,619	2,541	419
Dispositions						
1988–89	—	51	17	3,140	1,182	—
1989–90	—	20	29	3,352	1,158	—
1990–91	4,963	28	28	3,458	1,121	328
1991–92	5,466	26	36	3,711	1,358	335
1992–93	5,828	25	28	3,979	1,408	388
1993–94	6,844	18	43	4,652	1,653	478
1994–95	6,564	10	19	4,337	1,669	529
1995–96	6,538	14	36	4,587	1,566	335
1996–97	7,419	13	22	5,076	1,987	321
1997–98	8,235	16	35	5,611	2,180	393

(A) Sum of (B) through (F).

(B) Death penalty cases.

(C) Includes petitions filed both before the court has issued an opinion in the related automatic appeal and after affirmance.

(D) Includes appeals and writs from the Court of Appeal. Detailed breakout is shown in Table 2.

(E) Petitions for writs filed in the court's original jurisdiction. Detailed breakout is shown in Table 3.

(F) Filings from the State Bar Court recommending disciplinary action and reports of attorneys' criminal convictions. Detailed breakout is shown in Table 4.

**Summary of Filings and Dispositions
Petitions for Review
Fiscal Years 1988–89 through 1997–98**

Fiscal year	Grand total (A)	Civil			Criminal			
		Total (B)	Appeals (C)	Writs (D)	Total (E)	Appeals (F)	Habeas (G)	Other (H)
Filings								
1988–89	3,153	1,561	989	572	1,592	1,232	—	360
1989–90	3,409	1,633	1,040	593	1,776	1,387	—	389
1990–91	3,505	1,713	1,102	611	1,792	1,342	—	450
1991–92	3,724	1,801	1,276	525	1,923	1,499	154	270
1992–93	3,976	1,831	1,263	568	2,145	1,726	126	293
1993–94	4,650	1,819	1,264	555	2,831	2,449	129	253
1994–95	4,254	1,724	1,209	515	2,530	2,132	141	257
1995–96	4,657	1,782	1,247	535	2,875	2,487	148	240
1996–97	5,163	1,898	1,348	550	3,265	2,871	183	211
1997–98	5,619	1,903	1,345	558	3,716	3,260	233	223
Dispositions								
1988–89	3,140	1,583	998	585	1,557	1,202	—	355
1989–90	3,352	1,619	1,019	600	1,733	1,345	—	388
1990–91	3,458	1,663	1,068	595	1,795	1,369	—	426
1991–92	3,711	1,816	1,279	537	1,895	1,453	150	292
1992–93	3,979	1,860	1,276	584	2,119	1,703	124	292
1993–94	4,652	1,866	1,286	580	2,786	2,392	128	266
1994–95	4,337	1,785	1,268	517	2,552	2,157	139	256
1995–96	4,587	1,799	1,256	543	2,788	2,397	152	239
1996–97	5,076	1,900	1,327	573	3,176	2,786	168	222
1997–98	5,611	1,947	1,378	569	3,664	3,205	231	228

(A) (B) + (E).
 (B) (C) + (D).
 (C) Cases in which the Court of Appeal case was a civil appeal.
 (D) Cases in which the Court of Appeal case was a civil original proceeding.
 (E) Sum of (F) through (H).
 (F) Cases in which the Court of Appeal case was a criminal appeal. The numbers of filings and dispositions for 1993–94 and 1994–95 were due in part to 444 filings in 1993–94 and 250 filings in 1994–95 resulting from petitions filed pending the decision of the U.S. Supreme Court in *Victor v. Nebraska* (1994) 511 U.S. 1, affirming *People v. Sandoval* (1992) 4 Cal.4th 155.
 (G) Cases in which the Court of Appeal case was a petition for writ of habeas corpus.
 (H) Cases in which the Court of Appeal case was a criminal original proceeding. 1991–92 and subsequent years exclude petitions for writ of habeas corpus, now shown in (G).

Summary of Filings and Dispositions
Original Proceedings
Fiscal Years 1988–89 through 1997–98

Fiscal year	Grand total (A)	Civil				Criminal		
		Total (B)	PUC (C)	Bar (D)	Other (E)	Total (F)	Habeas (G)	Other (H)
Filings								
1988–89	1,031	166	7	—	159	865	803	62
1989–90	1,213	138	11	—	127	1,075	1,036	39
1990–91	1,184	107	8	—	99	1,077	1,022	55
1991–92	1,331	297	9	163	125	1,034	970	64
1992–93	1,491	344	0	119	225	1,147	1,104	43
1993–94	1,675	306	2	131	173	1,369	1,332	37
1994–95	1,564	234	3	65	166	1,330	1,269	61
1995–96	1,803	399	3	193	203	1,404	1,349	55
1996–97	2,047	299	5	218	76	1,748	1,692	56
1997–98	2,541	317	2	183	132	2,224	2,152	72
Dispositions								
1988–89	1,182	137	—	—	137	1,045	985	60
1989–90	1,158	145	9	—	136	1,013	977	36
1990–91	1,121	126	12	—	114	995	957	38
1991–92	1,358	258	10	143	105	1,100	1,032	68
1992–93	1,408	323	1	123	199	1,085	1,039	46
1993–94	1,653	274	2	137	135	1,379	1,345	34
1994–95	1,669	245	3	62	180	1,424	1,363	61
1995–96	1,566	335	3	185	147	1,231	1,179	52
1996–97	1,987	435	4	216	215	1,552	1,490	62
1997–98	2,180	297	3	184	110	1,883	1,824	59

(A) (B) + (F).

(B) Sum of (C) through (E).

(C) Filings to appeal Public Utility Commission decisions.

(D) Administrative State Bar matters. The majority of these cases are voluntary resignations from the bar. Voluntary resignations were not included in the statistics prior to January 1, 1989, and were included with attorney disciplinary proceedings from January 1, 1989 through 1990–91.

(F) (G) + (H).

(G) Petitions for writ of habeas corpus filed in the Supreme Court's original jurisdiction, not including filings related to automatic appeals.

**Attorney Disciplinary Proceedings Filed
Fiscal Years 1988–89 through 1997–98**

	1988–89	1989–90	1990–91	1991–92	1992–93	1993–94	1994–95	1995–96	1996–97	1997–98
Total ^a	328	488	303	269	343	433	452	315	309	419
Record of conviction of crime filed										
— Referred to State Bar for determination whether offenses involved moral turpitude	95 ^a	122 ^a	65 ^a	0 ^e	3 ^e	2 ^e	0 ^e	0 ^e	0 ^e	0 ^e
State Bar recommendations of suspension or probation	89	187	103	231	256	313	303	245	242	342
State Bar recommendations of disbarment	39	52	21	15	28	49	50	62	57	71
State Bar filings without specific recommendation ^b	2	9	1	0	2	2	0	4	4	2
Resignations while disciplinary proceedings pending ^c	102	118	113	18	48	60	94	2	4	3
Petitions for reinstatement	1	0	0	5	6	7	5	2	2	1

a Accusations seeking independent review by the Supreme Court without prior recommendation are not included. Accusations are now filed as civil original proceedings.

b Or recommendation not noted on docket.

c Voluntary resignations from the State Bar are included for filings from January 1, 1989 through 1990–91. These cases are now filed under administrative State Bar matters.

d Automated docket data beginning January 1, 1989 do not distinguish offenses that on their face involve moral turpitude as opposed to other crimes.

e These cases no longer come directly to the Supreme Court. They are now treated similarly to other disciplinary filings in that initial review is performed by the State Bar Court. Therefore, most cases that would have appeared in this category are now included in the categories below.

Summary of Petitions for Review
Fiscal Year 1997–98

	Filed (A)	Actions taken on petitions for review					Denied (F)	Percent granted (G)
		Total (B)	Granted (C)	Granted and held (D)	Granted and transferred (E)			
Total	5,619	5,655	97	89	25	5,444	4 %	
Total civil	1,903	1,956	54	30	13	1,859	5	
Civil appeals	1,345	1,388	46	24	2	1,316	5	
Civil writs	558	568	8	6	11	543	4	
Total criminal	3,716	3,699	43	59	12	3,585	3	
Criminal appeals	3,260	3,242	40	58	7	3,137	3	
Criminal writs (excluding habeas)	223	225	2	1	3	219	3	
Habeas	233	232	1	0	2	229	1	

(A) From Table 2.
(B) Sum of (C) through (F).
(G) $100 \times [(C) + (D) + (E)] / (B)$.

Business Transacted
Fiscal Years 1988–89 through 1997–98

Fiscal year	Written opinions (A)	Petitions for review ^a					Alternative writs or orders to show cause (G)	Original proceedings disposed of without opinion (H)
		Granted (B)	Granted and held (C)	Granted and transferred (D)	Denied (E)	Percent granted (F)		
1988–89	120	41	38	61	3,052	4 %	92	1,118
1989–90	100	61	44	45	3,252	4	64	1,115
1990–91	127	58	65	70	3,314	6	37	1,067
1991–92	89	99	56	24	3,467	5	11	1,204
1992–93	102	84	80	52	3,814	5	13	1,215
1993–94	99	97	109	25	4,401	5	12	1,651
1994–95	97	97	51	31	4,014	4	3	1,667
1995–96	102	77	94	42	4,318	5	4	1,559
1996–97	82	111	76	35	4,854	4	7	1,986
1997–98	97	97	89	25	5,444	4	4	2,180

(F) $100 \times [(B) + (C) + (D)] / [(B) + (C) + (D) + (E)]$.

(H) Original proceedings disposed of without an alternative writ or order to show cause. Includes administrative transfers to the Court of Appeal.

a The Supreme Court's exercise of its discretion to grant or deny petitions for review constitutes a significant part of its workload.

Miscellaneous Business Transacted
Fiscal Years 1988–89 through 1997–98

<i>Fiscal year</i>	<i>Motions denied or granted</i> (A)	<i>Rehearings</i>		<i>Routine and miscellaneous orders</i> (D)	<i>Executive clemency applications</i> (E)
		<i>Granted</i> (B)	<i>Denied</i> (C)		
1988–89	70	3	62	2,717	15
1989–90	38	0	36	3,183	1
1990–91	45	3	51	3,510	1
1991–92	46	0	34	3,699	0
1992–93	26	0	39	3,767	0
1993–94	50	1	40	4,199	0
1994–95	30	0	42	5,006	0
1995–96	59	1	38	4,583	0
1996–97	60	0	29	5,140	0
1997–98	69	1	34	5,439	0

(A) Excludes granted motions to dismiss reported under appeals.
(E) See Cal. Const., art. V, § 8.

**Capital Cases Not Meeting 90-Day Requirement
for Certification for Completeness
(Penal Code, section 190.8, subdivision (h))^a
Fiscal Year 1997–98**

The following cases did not meet the time limit for certification of the record for completeness under Penal Code section 190.8, subdivision (d).

County	Supreme Court case number (A)	Name (B)	Superior Court case number (C)	Sentence date (D)
Alameda	S064574	Martinez, Michael Matthews	H15696	8/29/97
	S067519	Thomas, Keith Tyson	118686B	1/16/98
Kings	S061026	McCurdy, Gene Estel	95CM5316	4/22/97
Los Angeles	S064769	Hawthorne, Carlos Anthony	BA137272	9/5/97
	S065467	Mendoza, Ronald Bruce	KA032117	10/24/97
	S065573	Becerra, Frank Kalil	BA106878	10/31/97
	S066377	Abilez, Frank Manuel	KA031387	12/4/97
	S066939	Allen, Michael; Johnson, Cleamon	BA105846	12/12/97
	S067394	Capistrano, John Leo	KA034540	1/6/98
Orange	S068230	Butler, Raymond Oscar	TA041759	2/20/98
	S064306	Famalaro, John Joseph	94ZF0196	9/5/97
	S064733	Abel, John Clyde	95CF1690	9/26/97
Riverside	S066527	Lindberg, Gunner Jay	96CF0685	12/12/97
	S060803	Mungia, John	CR59671	4/7/97
	S064415	Bramit, Michael Lamar	CR57524	9/8/97
Sacramento	S068863	Scott (III), David Lynn	CR48638	3/19/98
	S065720	Vines, Sean Venyette	94F08352	11/7/97
San Bernardino	S065233	Smith, Floyd Daniel	FWV08607	10/16/97
	S065707	Page, Terrance Charles	FBA00246	10/31/97
	S067678	Mendoza, Martin	FMB01787	12/23/97
San Diego	S062770	Bergman, Lawrence Edward	ECR11082	7/8/97
	S067353	Gonzales, Ivan Joe	SCD114421	1/13/98

The Supreme Court did not grant any extensions of time. No applications for extension of time were filed with the court.

^a Although the records in these cases were not certified for completeness by the trial court within 90 days, the records in these cases generally have now been certified for completeness, or are awaiting the inclusion of final material in the file in order to complete the process. In addition, in some instances, time may have been extended by the trial court, but that information has not yet been made available to the Supreme Court.

During the first year in which the provisions of Stats. 1996, ch. 1086 (AB 195) (concerning certification of the record in capital cases for completeness and accuracy) were in effect, compliance with the requirements of the applicable statutes and related rules proved to be inconsistent across the state. In many instances, the trial courts did not have sufficient resources or training to make effective use of the new provisions, and in others, were unaware of the new requirements because preparation of the appellate record in such cases traditionally had been deferred until the appointment of appellate counsel. After a year of experience with the new provisions, the Supreme Court, with input from trial court judges and staff members throughout the state, developed a reporting form designed to assist the trial courts in fulfilling their obligations and to provide the Supreme Court with ongoing information about the progress of the certification process in each trial court following the entry of a judgment of death. In addition, the Supreme Court has instituted a series of training programs for both judges and court staff to help educate involved trial court personnel. As a result, the statutory reforms are beginning to have the anticipated salutary effect in improving and shortening the record correction process.



COURTS OF APPEAL

**FIGURE 1-Ratio of Pending Fully Briefed Appeals
Per 100 Appeals Disposed of by Written Opinion
For Appeals Pending as of June 30, 1998
And Disposed of in 1997-98**

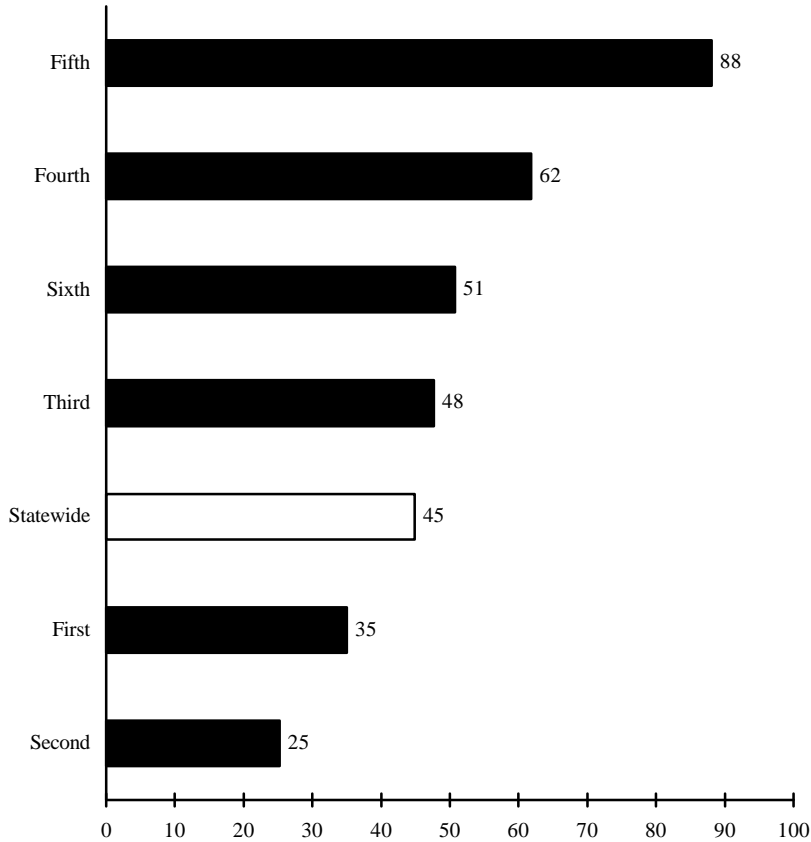

SOURCE: TABLE 1
 $100 \times [(C) / (E)]$

Figure 1

- The ratio of pending fully briefed appeals to appeals disposed of by written opinion is a measure of pending workload as well as judicial productivity. The ratio is an estimate of time a court needs to dispose of pending fully briefed appeals. A ratio of 100 is equivalent to one year, 50 is equivalent to six months, and so forth. The estimate is based on the assumption that the court will decide the same number of appeals in 1998-99 as in 1997-98.
- The Second District had 25 fully briefed appeals per 100 appeals disposed of by opinions in 1997-98, the lowest ratio among the six appellate districts. Given the assumption noted above, it would take three months for the court to dispose of its pending fully briefed appeals.
- The Fifth District had 88 pending fully briefed appeals per 100 appeals disposed of by opinion, the highest among the six appellate districts.
- The statewide average decreased from 48 to 45 pending fully briefed appeals per 100 appeals disposed of by opinion.
- The Fifth District had the largest ratio increase, from 68 to 88.
- The Fourth District had the largest ratio decrease, from 81 to 62.

Figure 2

- The Fifth District had the highest number, with 109 pending fully briefed appeals per authorized justice.
- The First District reported the lowest number, with 35 pending fully briefed appeals per authorized justice.

Figure 3

- “Judge-equivalent” refers to the number of authorized justices, adjusted for judicial vacancies, assistance given to other courts, and judicial assistance received.
- The statewide average of opinions per judge-equivalent was 146 in 1997–98, compared to 148 in 1996–97.
- The Fourth District reported the highest rate, 170 opinions per judge-equivalent — 16 percent higher than the statewide average.
- The First District reported the lowest opinion rate, with 103 per judge-equivalent. However, the First District had the lowest number of pending fully briefed appeals per authorized justice. The lower disposition rate may reflect that fewer cases are available for the justices.
- Beyond an optimum number of opinions (not yet identified), high rates of disposition indicate overload and a need for additional judgeships.

**FIGURE 2-Pending Fully Briefed Appeals
Per Authorized Justice
As of June 30, 1998**

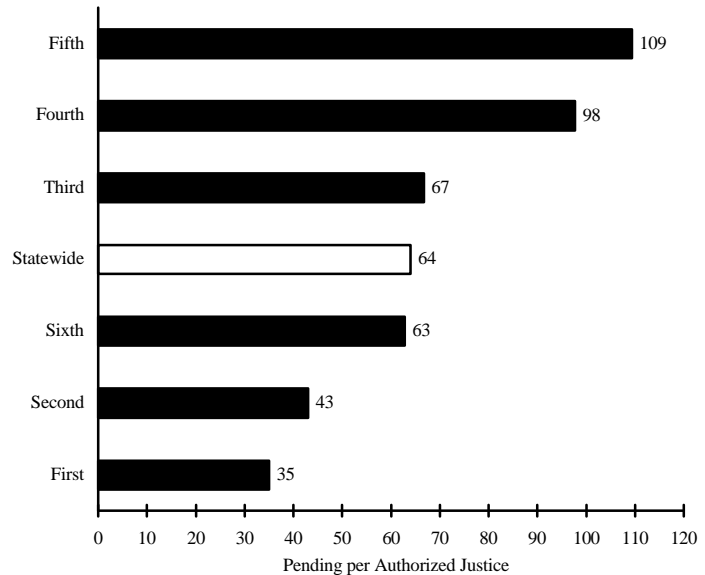

SOURCE: TABLE 1
(C) / (A)

**FIGURE 3-Majority Opinions per
Judge-Equivalent
Appeals and Original Proceedings
Fiscal Year 1997–98**

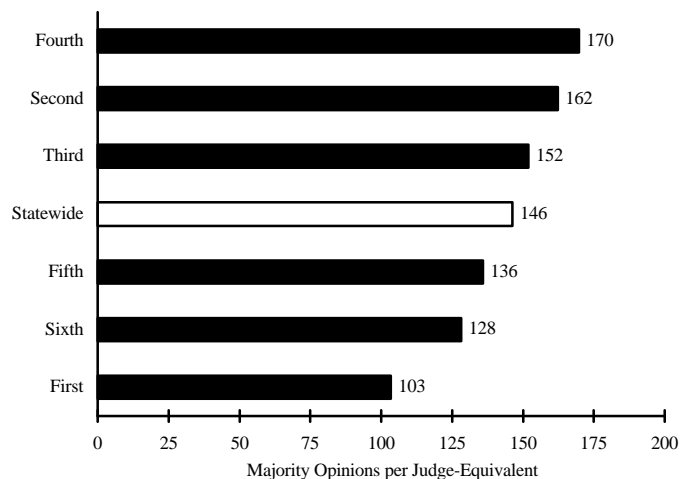

SOURCE: TABLE 1
[(F) + (G)] / (B)

**FIGURE 4-A-Time (in Days) from Notice of Appeal to Filing of Opinion for Civil Appeals
Median and 90th Percentile
Fiscal Year 1997-98**

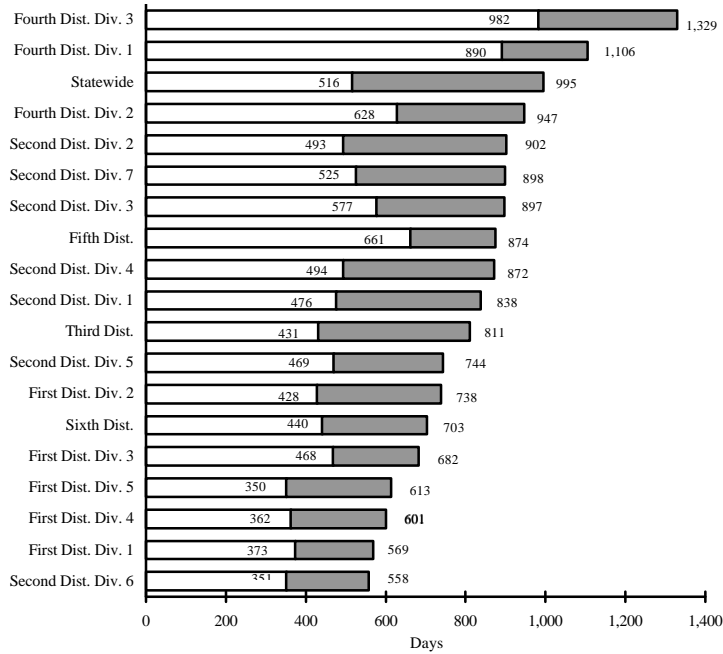

SOURCES: TABLES 7, 8 column (A)

**FIGURE 4-B-Time (in Days) from Notice of Appeal to Filing of Opinion for Criminal Appeals
Median and 90th Percentile
Fiscal Year 1997-98**

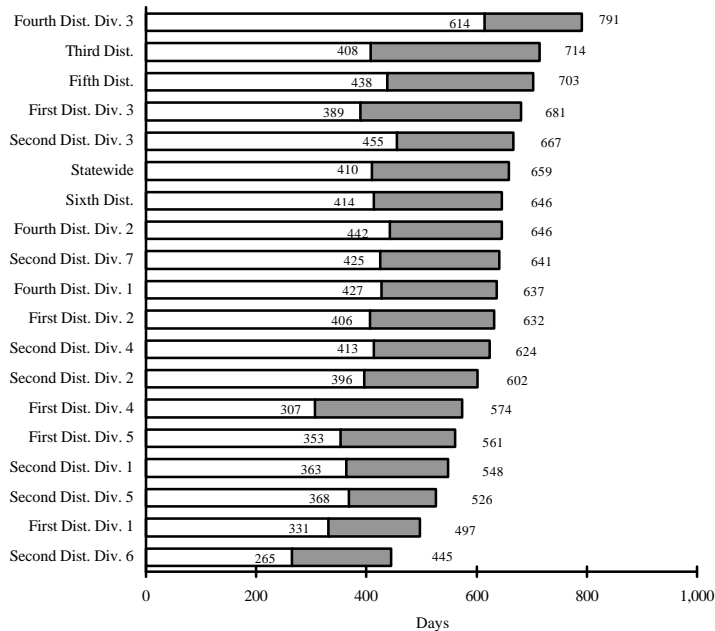

SOURCES: TABLES 7, 8 column (B)

Figure 4-A

- White portions of the bars represent the medians. The entire length of the bar (white plus dark portions) represents the 90th percentile. Median time refers to the value at which half of the cases fall above and half below. The 90th percentile time is the value at which 10 percent of the cases fall above and 90 percent fall below.
- Statewide median time from appeal to filing of opinion for civil appeals was 516 days in 1997-98, compared to 528 days in 1996-97; 90th percentile time was 995 days in 1997-98, compared to 968 days in 1996-97.
- Division Three of the Fourth District reported 1,329 days, the longest 90th percentile time from notice of appeal to filing of opinion for civil appeals disposed of in 1997-98.
- Division Six of the Second District reported 558 days, the shortest 90th percentile time from notice of appeal to opinion for civil appeals.

Figure 4-B

- Statewide median time from appeal to filing of opinions for criminal appeals was 410 days in 1997-98, the same as in 1996-97; 90th percentile time was 659 days in 1997-98, compared to 637 days in 1996-97.
- Division Three of the Fourth District had the longest 90th percentile time from notice of appeal to filing of opinion for criminal appeals disposed of in 1997-98, with 791 days.
- Division Six of the Second District had the shortest 90th percentile time for criminal appeals, with 445 days.

Performance Indicator Data
Fiscal Year 1997–98

<i>District</i>	<i>Number of authorized justices</i> (A)	<i>Full-time judge equivalents</i> (B)	<i>Pending fully briefed appeals</i> (C)	<i>Appeals becoming fully briefed in FY 1997–98</i> (D)	<i>Appeals disposed of by written opinion</i> (E)	<i>Majority opinions</i>	
						<i>Appeals</i> (F)	<i>Original proceedings</i> (G)
Statewide	93	93.8	5,936	12,794	13,257	12,919	789
First	19	18.8	662	1,879	1,896	1,850	88
Second	28	30.4	1,201	4,515	4,783	4,650	278
Third	10	9.5	666	1,360	1,400	1,366	75
Fourth	21	20.2	2,048	2,945	3,319	3,219	207
Fifth	9	8.9	983	1,304	1,117	1,109	98
Sixth	6	6.0	376	791	742	725	43

- (A) Authorized justices as of June 30, 1998. Does not include assistance received through assignments or through the Senior Justice Program.
 (B) "Full-time judge-equivalents" includes a court's regular number of judges plus 60 percent of the time reported for judges assigned to the court, minus the time reported for the assignments of the court's regular members to another court and for unfilled vacancies.
 (C) Appeals argued, calendared, or ready June 30, 1998.
 (D) The total number of appeals that became fully briefed during fiscal year 1997–98.
 (E) Appeals disposed of by opinion during fiscal year 1997–98. Includes appeals filed prior to fiscal year 1997–98.
 (F) The number of written opinions that decide appeals. One opinion may decide more than one appeal.
 (G) The number of written opinions that decide original proceedings. One opinion may decide more than one case.

FIGURE 5-Caseload Comparison
Per Authorized Justice
Fiscal Year 1997–98

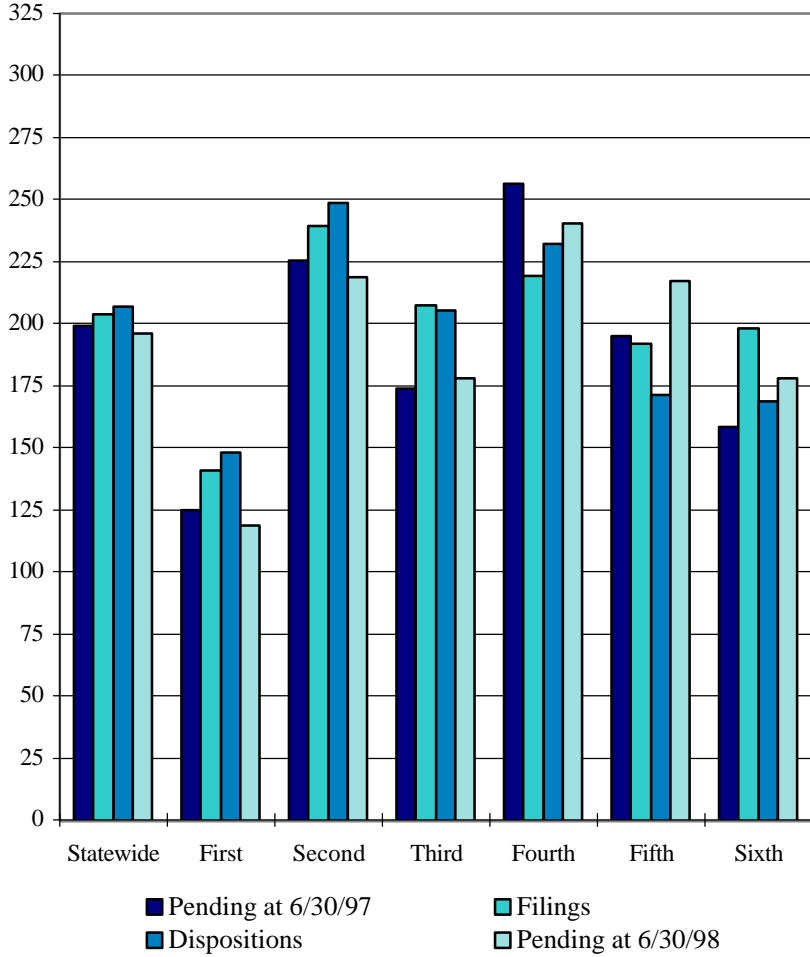

Figure 5

- This figure measures the courts’ inventory of appeals per authorized justice by showing pending cases as of June 30, 1997, and new filings, dispositions, and pending cases as of June 30, 1998.
- This figure shows comparisons of filings, dispositions, and pending cases among courts and the relationship of pending cases to filings and dispositions within individual courts.
- The Fourth District had the highest level of pending appeals per justice as of June 30, 1998, 23 percent higher than the statewide average. The Second District had the highest level of filings and dispositions per justice in 1997–98. Compared to the statewide average, Second District filings per justice increased by 17 percent, dispositions per justice by 20 percent.
- The First District had the lowest level of filings, dispositions, and pending appeals per justice.
- The statewide average of pending appeals per justice was 199 as of June 30, 1997, and 196 as of June 30, 1998, a decrease of 2 percent.

SOURCE: TABLE 2

Caseload Comparisons
Fiscal Year 1997–98

<i>District</i>	<i>Pending appeals as of 6/30/97</i> (A)	<i>Notices filed in FY 1997–98</i> (B)	<i>Total appeals disposed of in FY 1997–98</i> (C)	<i>Pending appeals as of 6/30/98</i> (D)	<i>Number of authorized justices</i> (E)
Statewide	18,505	18,972	19,254	18,226	93
First	2,371	2,671	2,811	2,250	19
Second	6,306	6,709	6,958	6,120	28
Third	1,741	2,072	2,051	1,779	10
Fourth	5,380	4,604	4,878	5,053	21
Fifth	1,757	1,726	1,543	1,955	9
Sixth	950	1,190	1,013	1,069	6

(A) Includes appeals for which the record has not been filed.
 (B) Includes appeals for which the record has not been filed.
 (D) Includes appeals for which the record has not been filed. Column (D) should equal (A) + (B) – (C). Discrepancies may be caused by data entry problems in any of the four data elements.
 (E) Authorized justices as of June 30, 1998.

**FIGURE 6-Record of Appeal Filings
In All Districts
Fiscal Years 1988-89 through 1997-98**

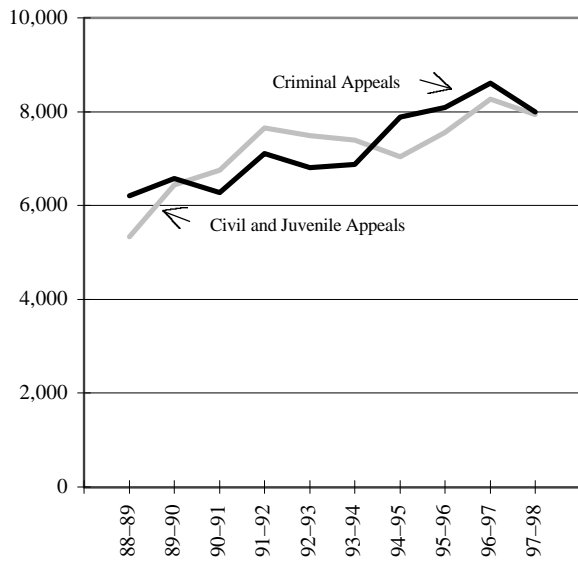

**FIGURE 7-Original Proceeding Filings
In All Districts
Fiscal Years 1988-89 through 1997-98**

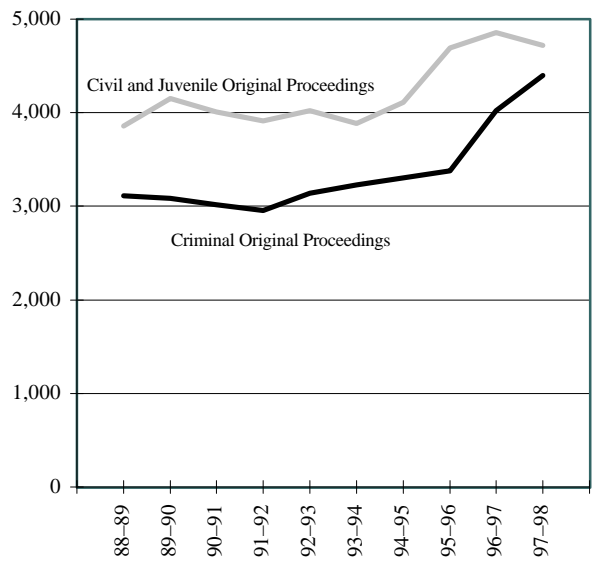

**FIGURE 8-Record of Appeal Filings
In the First District
Fiscal Years 1988-89 through 1997-98**

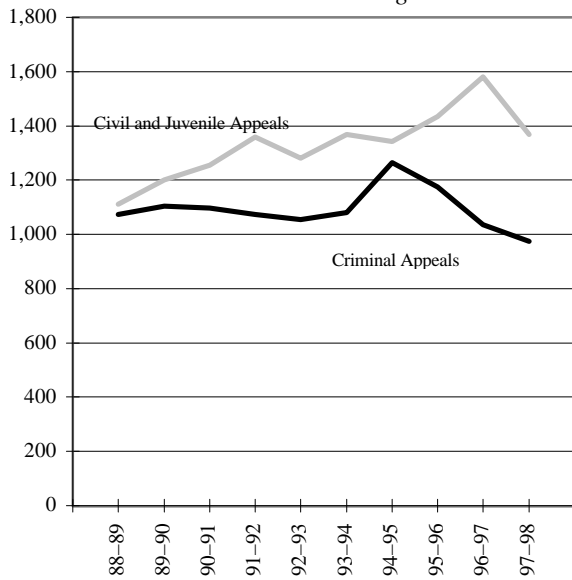

**FIGURE 9-Record of Appeal Filings
In the Second District
Fiscal Years 1988-89 through 1997-98**

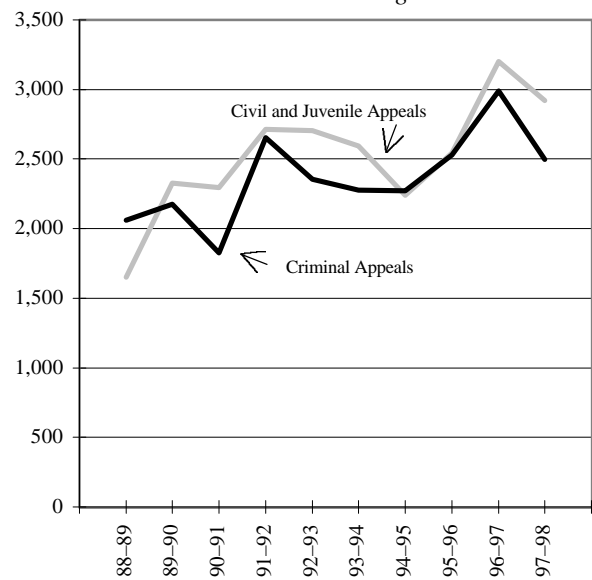

**FIGURE 10-Record of Appeal Filings
In the Third District**
Fiscal Years 1988–89 through 1997–98

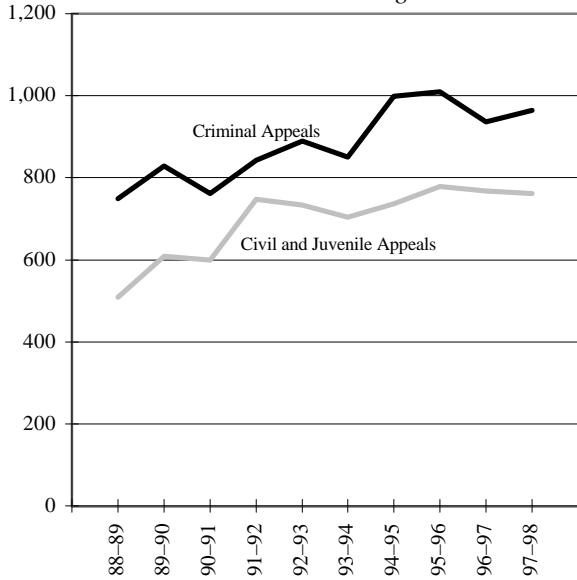

**FIGURE 11-Record of Appeal Filings
In the Fourth District**
Fiscal Years 1988–89 through 1997–98

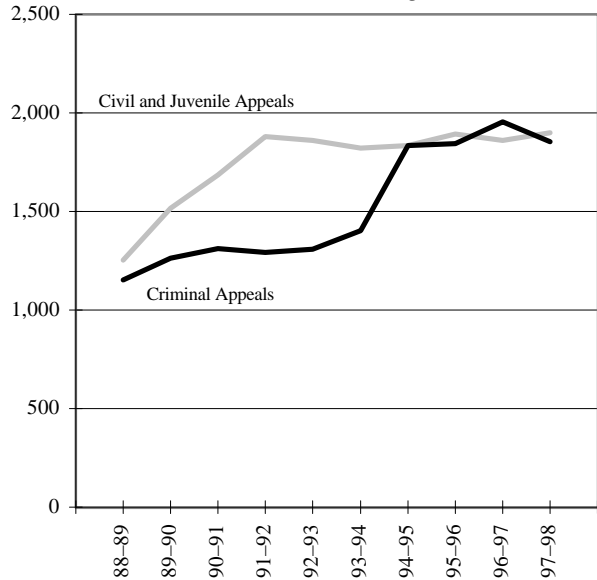

**FIGURE 12-Record of Appeal Filings
In the Fifth District**
Fiscal Years 1988–89 through 1997–98

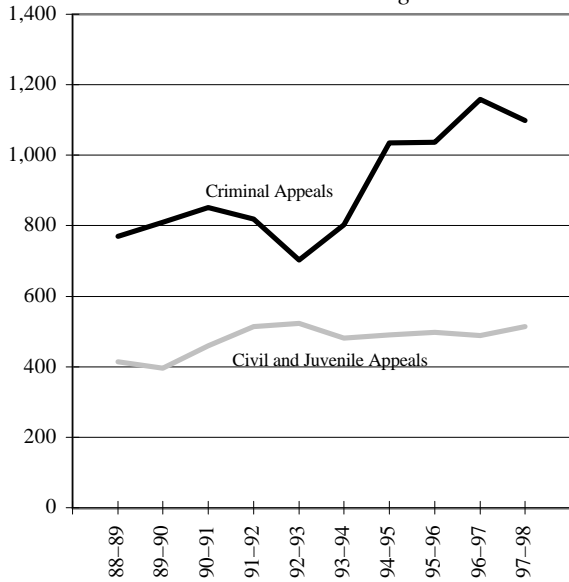

**FIGURE 13-Record of Appeal Filings
In the Sixth District**
Fiscal Years 1988–89 through 1997–98

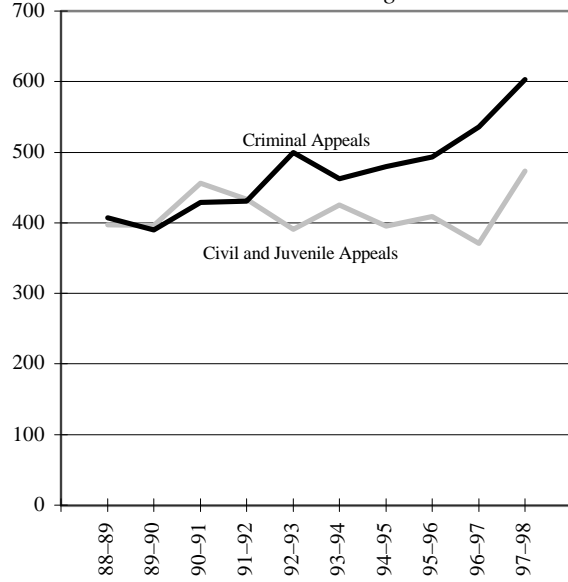

Filings per Authorized Justice
Fiscal Years 1988–89 through 1997–98

<i>Fiscal year</i>	<i>Authorized justices</i> (A)	<i>Contested matters</i>		<i>Records of appeal</i>		<i>Original proceedings</i>	
		<i>Total</i> (B)	<i>Per authorized justice</i> (C)	<i>Total</i> (D)	<i>Per authorized justice</i> (E)	<i>Total</i> (F)	<i>Per authorized justice</i> (G)
1988–89	88	18,508	210	11,542	131	6,966	79
1989–90	88	20,248	230	13,012	148	7,236	82
1990–91	88	20,049	228	13,024	148	7,025	80
1991–92	88	21,628	246	14,763	168	6,865	78
1992–93	88	21,471	244	14,308	163	7,163	81
1993–94	88	21,386	243	14,267	162	7,119	81
1994–95	88	22,336	254	14,923	170	7,413	84
1995–96	88	23,710	269	15,641	178	8,069	92
1996–97	93	25,760	277	16,881	182	8,879	95
1997–98	93	25,047	269	15,931	171	9,116	98

(B) (D) + (F). "Total contested matters" means all appeals and original proceedings; it excludes motions to dismiss on clerk's certificate, rehearings, and miscellaneous orders, which do not significantly add to the court's workload.
 (C) (B) / (A).
 (E) (D) / (A).
 (G) (F) / (A).

Summary of Filings
Fiscal Years 1988–89 through 1997–98

Fiscal year	Total contested matters (A)	Records of appeal filed				Original proceedings			
		Total	Civil	Criminal	Juvenile	Total	Civil	Criminal	Juvenile
		(B)	(C)	(D)	(E)	(F)	(G)	(H)	(I)
1988–89	18,508	11,542	5,332	6,210	—	6,966	3,857	3,109	—
1989–90	20,248	13,012	5,264	6,569	1,179	7,236	4,089	3,082	65
1990–91	20,049	13,024	5,374	6,275	1,375	7,025	3,909	3,014	102
1991–92	21,628	14,763	5,962	7,114	1,687	6,865	3,705	2,955	205
1992–93	21,471	14,308	5,934	6,812	1,562	7,163	3,820	3,139	204
1993–94	21,386	14,267	5,786	6,873	1,608	7,119	3,717	3,231	171
1994–95	22,336	14,923	5,367	7,884	1,672	7,413	3,748	3,301	364
1995–96	23,710	15,641	5,628	8,087	1,926	8,069	4,012	3,379	678
1996–97	25,760	16,881	6,387	8,610	1,884	8,879	4,236	4,020	623
1997–98	25,047	15,931	5,858	7,993	2,080	9,116	4,006	4,399	711

Fiscal year	Notices of appeal filed			
	Total	Civil	Criminal	Juvenile
	(J)	(K)	(L)	(M)
1988–89	14,293	8,129	6,164	—
1989–90	15,337	7,590	6,552	1,195
1990–91	15,900	7,782	6,665	1,453
1991–92	17,457	8,454	7,250	1,753
1992–93	17,032	8,271	7,195	1,566
1993–94	17,575	8,550	7,317	1,708
1994–95	18,362	8,097	8,519	1,746
1995–96	18,843	8,071	8,733	2,039
1996–97	18,802	7,963	8,818	2,021
1997–98	18,972	8,256	8,513	2,203

- (A) (B) + (F). "Total contested matters" means all appeals and original proceedings; it excludes motions to dismiss on clerk's certificate, rehearings, and miscellaneous orders, which do not significantly add to the court's workload.
- (B) Sum of (C) through (E).
- (C) Includes juvenile appeals for 1988–89.
- (F) Sum of (G) through (I).
- (G) Includes juvenile original proceedings for 1988–89.
- (J) Sum of (K) through (M).
- (K) Includes juvenile appeals for 1988–89.

Summary of Dispositions
Fiscal Years 1988–89 through 1997–98

<i>Fiscal year</i>	<i>Total dispositions</i> (A)	<i>Total dispositions by written opinion</i> (B)	<i>Appeals</i>			<i>Original proceedings</i>	
			<i>By written opinion</i> (C)	<i>Without opinion, record filed</i> (D)	<i>Without opinion, no record filed</i> (E)	<i>By written opinion</i> (F)	<i>Without opinion</i> (G)
1988–89	20,956	9,483	8,806	2,389	2,691	677	6,393
1989–90	21,957	10,349	9,621	2,673	2,248	728	6,687
1990–91	22,576	10,716	9,982	2,898	2,430	734	6,532
1991–92	22,415	11,718	11,003	3,032	2,653	715	5,012
1992–93	24,237	12,075	11,453	3,121	2,447	622	6,594
1993–94	24,106	12,090	11,519	2,962	2,335	571	6,719
1994–95	24,534	12,204	11,521	3,003	2,469	683	6,858
1995–96	25,584	12,675	11,824	3,200	2,414	851	7,295
1996–97	28,087	13,928	13,079	3,395	2,453	849	8,311
1997–98	28,750	14,238	13,257	3,356	2,641	981	8,515

(A) Sum of (C) through (G).
 (B) (C) + (F).

Appeals Terminated by Written Opinion
Fiscal Years 1995–96 through 1997–98

Fiscal year	Total cases		Affirmance						Reversed		Dismissed	
	Number (A)	Percent (B)	Total		Full		With modification		Number (I)	Percent (J)	Number (K)	Percent (L)
			Number (C)	Percent (D)	Number (E)	Percent (F)	Number (G)	Percent (H)				
Total appeals												
1995–96	11,420	100 %	10,031	88 %	8,307	73 %	1,724	15 %	1,213	11 %	176	2 %
1996–97	12,600	100	11,063	88	8,767	70	2,296	18	1,311	10	226	2
1997–98	12,840	100	11,311	88	9,356	73	1,955	15	1,336	10	193	2
Criminal appeals by defendants												
1995–96	6,255	100	6,001	96	4,850	78	1,151	18	215	3	39	1
1996–97	7,070	100	6,750	95	5,025	71	1,725	24	268	4	52	1
1997–98	7,203	100	6,931	96	5,642	78	1,289	18	224	3	48	1
Criminal appeals by prosecution												
1995–96	179	100	73	41	42	23	31	17	97	54	9	5
1996–97	171	100	83	49	53	31	30	18	78	46	10	6
1997–98	118	100	56	47	33	28	23	19	60	51	2	2
Civil appeals												
1995–96	3,957	100	2,999	76	2,571	65	428	11	850	21	108	3
1996–97	4,197	100	3,177	76	2,755	66	422	10	898	21	122	3
1997–98	4,398	100	3,305	75	2,802	64	503	11	975	22	118	3
Juvenile appeals ^a (criminal violation)												
1995–96	626	100	600	96	504	81	96	15	24	4	2	0
1996–97	704	100	667	95	570	81	97	14	36	5	1	0
1997–98	664	100	617	93	511	77	106	16	46	7	1	0
Other juvenile appeals ^b												
1995–96	403	100	358	89	340	84	18	4	27	7	18	4
1996–97	458	100	386	84	364	79	22	5	31	7	41	9
1997–98	457	100	402	88	368	81	34	7	31	7	24	5

(A) (C) + (I) + (K). Total does not match Table 1 due to missing data. Percentages are calculated based on totals shown in column (A).

(B) (D) + (J) + (L). Components may not add to total due to rounding.

a Juvenile appeals filed under Welf. & Inst. Code, § 602 alleging violation of a criminal statute.

b Juvenile appeals filed under Welf. & Inst. Code, § 300 or § 601. These cases do not involve violations of criminal statutes.

Time to Filing of Opinion
Median Time (50th Percentile) in Days
Fiscal Year 1997–98

<i>Courts of Appeal</i>	<i>Notice of appeal to filing of opinion</i>			<i>Fully briefed to filing of opinion</i>		
	<i>Civil (A)</i>	<i>Criminal (B)</i>	<i>Juvenile (C)</i>	<i>Civil (D)</i>	<i>Criminal (E)</i>	<i>Juvenile (F)</i>
Statewide	516	410	272	157	125	82
First District	402	359	297	155	109	84
Division One	373	331	284	124	66	60
Division Two	428	406	291	195	147	85
Division Three	468	389	358	203	133	105
Division Four	362	307	289	127	91	76
Division Five	350	353	294	127	115	93
Second District	481	389	260	98	74	65
Division One	476	363	233	70	48	51
Division Two	493	396	273	87	70	76
Division Three	577	455	271	139	126	93
Division Four	494	413	281	104	79	69
Division Five	469	368	275	105	59	63
Division Six	351	265	220	84	56	55
Division Seven	525	425	256	103	88	69
Third District	431	408	242	190	154	58
Fourth District	823	483	256	528	159	101
Division One	890	427	244	615	126	105
Division Two	628	442	286	214	133	84
Division Three	982	614	268	716	357	104
Fifth District	661	438	283	422	209	85
Sixth District	440	414	341	187	160	118

Time to Filing of Opinion
90th Percentile Time in Days
Fiscal Year 1997–98

<i>Courts of Appeal</i>	<i>Notice of appeal to filing of opinion</i>			<i>Fully briefed to filing of opinion</i>		
	<i>Civil (A)</i>	<i>Criminal (B)</i>	<i>Juvenile (C)</i>	<i>Civil (D)</i>	<i>Criminal (E)</i>	<i>Juvenile (F)</i>
Statewide	995	659	432	637	324	161
First District	653	609	494	298	224	183
Division One	569	497	364	200	136	126
Division Two	738	632	539	361	262	224
Division Three	682	681	771	373	254	227
Division Four	601	574	441	237	199	135
Division Five	613	561	386	184	160	125
Second District	846	589	388	188	153	127
Division One	838	548	327	144	87	71
Division Two	902	602	513	161	136	140
Division Three	897	667	428	244	197	175
Division Four	872	624	377	157	142	111
Division Five	744	526	388	186	156	167
Division Six	558	445	298	144	126	99
Division Seven	898	641	390	216	162	125
Third District	811	714	405	509	395	138
Fourth District	1,217	700	427	861	383	179
Division One	1,106	637	389	714	245	181
Division Two	947	646	443	449	199	157
Division Three	1,329	791	476	960	475	215
Fifth District	874	703	390	534	400	141
Sixth District	703	646	462	269	260	169

Percentage of Majority Opinions Published
Fiscal Year 1997–98

<i>Courts of Appeal</i>	<i>Total</i> (A)	<i>Civil</i> <i>appeals</i> (B)	<i>Criminal</i> <i>appeals</i> (C)	<i>Juvenile</i> <i>appeals</i> (D)	<i>Original</i> <i>proceedings</i> (E)
Statewide	7 %	13 %	4 %	2 %	16 %
First District	9	15	5	2	9
Division One	6	10	2	0	4
Division Two	14	27	6	2	13
Division Three	8	9	7	2	10
Division Four	7	14	4	2	0
Division Five	7	14	3	3	10
Second District	8	12	4	3	23
Division One	6	10	2	2	25
Division Two	7	11	3	2	18
Division Three	5	8	2	1	20
Division Four	11	21	3	2	29
Division Five	7	11	4	3	24
Division Six	9	13	7	4	21
Division Seven	10	13	8	6	16
Third District	6	14	3	1	20
Fourth District	6	11	3	2	12
Division One	6	13	3	3	11
Division Two	4	7	3	0	0
Division Three	8	12	3	4	17
Fifth District	4	13	3	3	2
Sixth District	7	14	4	2	23



SUPERIOR COURTS

On June 2, 1998, California voters approved Proposition 220, a constitutional amendment that permits the judges in each county to decide whether to merge their superior and municipal courts into a single unified superior court. As of December 31, 1998, unification was in effect in 50 of the state's 58 counties. Because a limited number of counties were unified for a portion of one month (June 1998), data in this publication are reported according to the superior and municipal court structure that existed prior to unification. Data in subsequent versions of this publication will be reported in a manner that reflects court unification.

**FIGURE 1-A-Total Filings
Per Authorized Judicial Position
Superior Courts with Fewer Than Two Judicial Positions
Fiscal Year 1997-98**

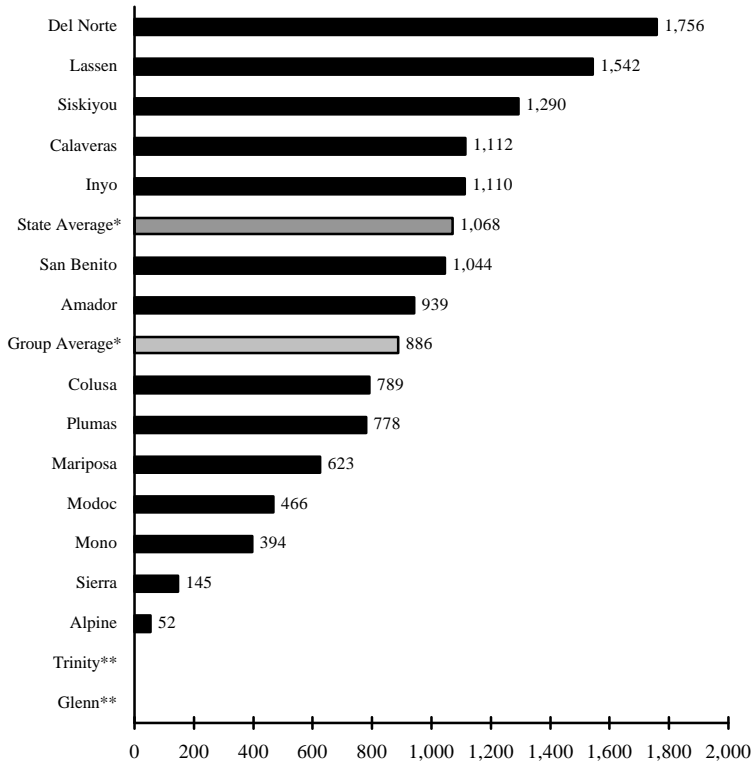

* Excludes courts with incomplete data.
** Incomplete.

SOURCE: TABLE 1

Figure 1-A

- The group average of 886 was the lowest among the four groups because the five lowest number of filings per authorized judicial position are in this group.

Figure 1-B

- Madera reported the highest filings per authorized judicial position of all superior courts in fiscal year 1997-98, with 1,843.
- This group's average number of 1,190 filings per authorized judicial position is the highest among the four groups.

**Figure 1-B-Total Filings
Per Authorized Judicial Position
Superior Courts with Two to Three Judicial Positions
Fiscal Year 1997-98**

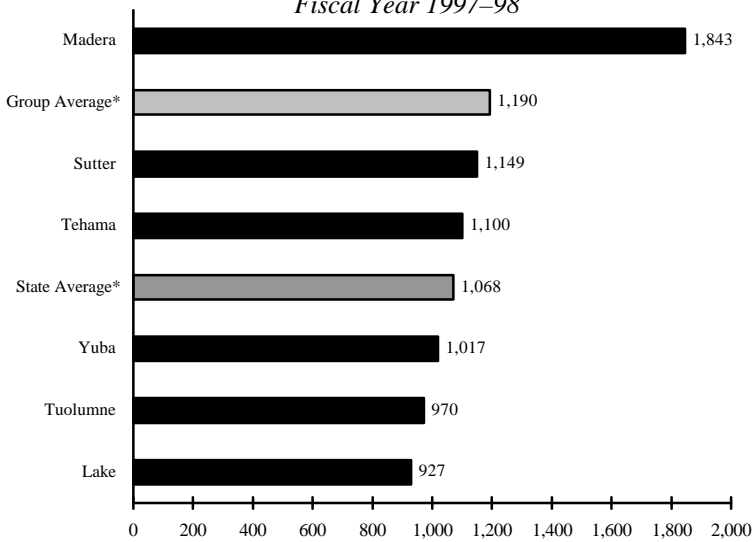

* Excludes courts with incomplete data.

SOURCE: TABLE 1

**FIGURE 1-C-Total Filings
Per Authorized Judicial Position
Superior Courts with Four to Ten Judicial Positions
Fiscal Year 1997-98**

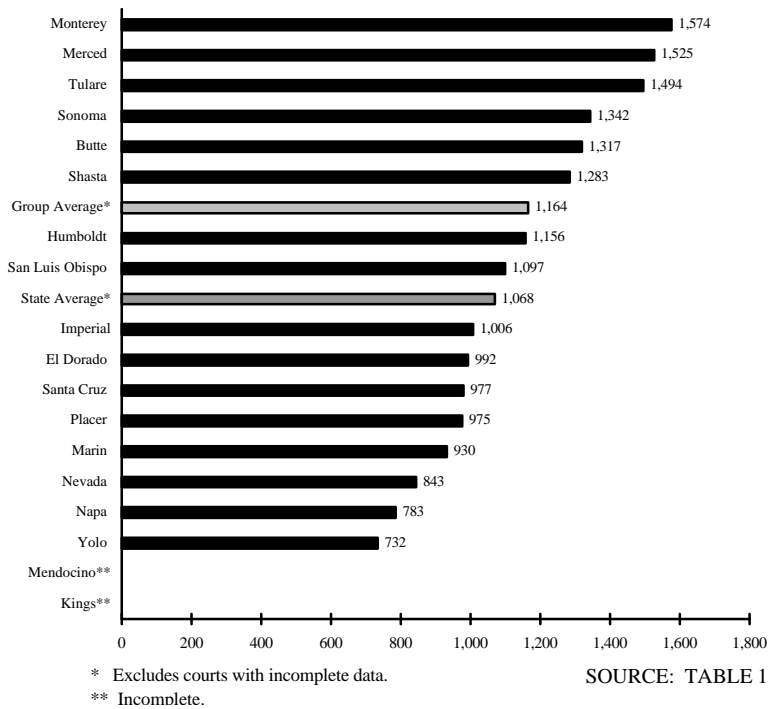

Figure 1-C

- Four of the 10 courts with the highest averages and two of the 10 courts with the lowest average filings per authorized judicial position are in this group.

Figure 1-D

- This group average of 1,058 filings per authorized judicial position was the closest to the statewide average.

**Figure 1-D-Total Filings
Per Authorized Judicial Position
Superior Courts with Eleven or More Judicial Positions
Fiscal Year 1997-98**

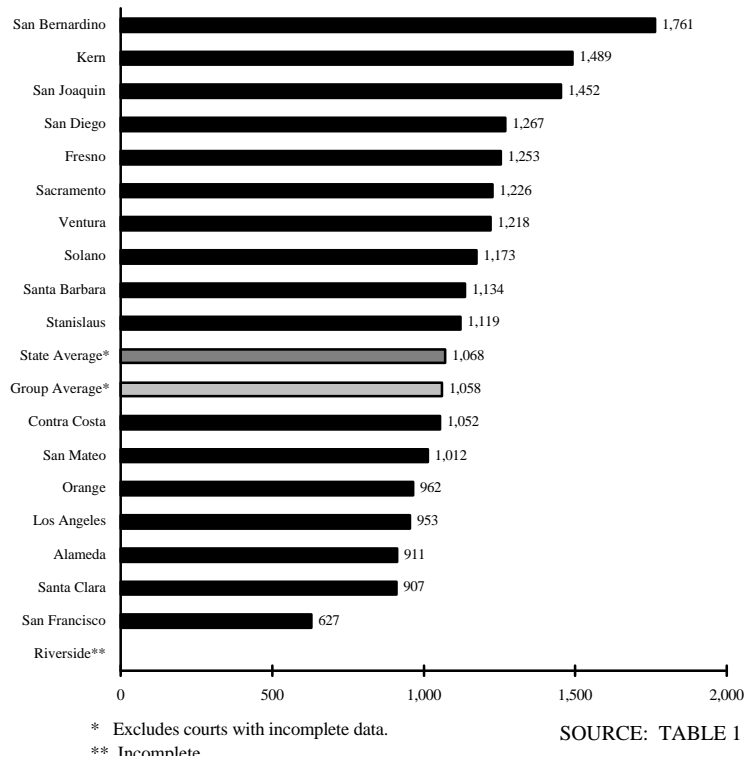

**Total Filings and Cases Set for Trial
Per Judicial Position
Fiscal Year 1997-98**

Court	Judicial positions as of 6/30/98 (A)	Filings			Cases set for trial		
		Total (B)	Per judicial position	Rank ^a	Total as of 6/30/98 (C)	Per judicial position	Rank ^b
Statewide	1,012.1	1,096,222	1,068 ^a	—	39,996	43 ^b	—
Alameda	40.0	36,428	911	41	1,657	41	17
Alameda Municipal ^c	—	167	—	—	—	—	—
Berkeley Municipal ^c	—	224	—	—	—	—	—
Fremont Municipal ^c	—	1,321	—	—	—	—	—
Livermore Municipal ^c	—	0	—	—	—	—	—
Oakland Municipal ^c	—	0	—	—	—	—	—
San Leandro Municipal ^c	—	0	—	—	—	—	—
Alpine	1.0	52	52	53	4	4	47
Amador	1.3	1,221	939	38	— ⁱ	—	—
Butte	7.0	9,221	1,317	11	407	58	6
Calaveras	1.3	1,445	1,112	23	49	38	20
Colusa	1.0	789	789	44	37	37	22
Contra Costa	24.0	25,247	1,052	27	1,088	45	11
Contra Costa Municipal ^c	—	0	—	—	—	—	—
Del Norte	1.1	1,932	1,756	3	—	—	—
El Dorado	5.0	4,958	992	32	341	68	4
Fresno	24.0	30,075	1,253	15	1,105	46	10
Glenn	1.0	932 ⁱ	—	—	8	8	46
Humboldt	4.0	4,622	1,156	19	— ⁱ	—	—
Imperial	4.6	4,628	1,006	31	73 ⁱ	—	—
Inyo	1.0	1,110	1,110	24	39	39	19
Kern	18.0	26,805	1,489	8	451	25	38
Bakersfield Municipal ^c	—	210	—	—	—	—	—
East Kern Municipal ^c	—	430	—	—	—	—	—
North Kern Municipal ^c	—	29	—	—	—	—	—
South Kern Municipal ^c	—	12	—	—	—	—	—
Kings	4.0	2,703 ⁱ	—	—	— ⁱ	—	—
Lake	2.3	2,131	927	40	62	27	36
Lassen	1.0	1,542	1,542	5	28	28	34
Los Angeles	317.2	302,324	953	37	13,012	41	18
Madera	3.0	5,528	1,843	1	263	88	2
Marin	8.0	7,438	930	39	282	35	24
Mariposa	1.1	685	623	49	19	17	44
Mendocino	3.3	1,831 ⁱ	—	—	— ⁱ	—	—
Merced	4.6	7,014	1,525	6	159	35	25
Modoc	1.0	466	466	50	— ⁱ	—	—
Mono	1.0	394	394	51	23	23	41
Monterey	8.5	13,377	1,574	4	646	76	3
Monterey Municipal ^c	—	64	—	—	—	—	—
Napa	5.0	3,915	783	45	186	37	21
Nevada	3.6	3,033	843	43	150	42	15
Orange	79.0	76,002	962	36	4,063	51	9
South Orange Municipal ^c	—	1,069	—	—	—	—	—
Placer	8.0	7,801	975	34	186	23	40
Plumas	1.3	1,012	778	46	25	19	43

*Superior Courts
Table 1*

***Total Filings and Cases Set for Trial
Per Judicial Position
Fiscal Year 1997–98***

<i>Court</i>	<i>Judicial positions as of 6/30/98 (A)</i>	<i>Filings</i>			<i>Cases set for trial</i>		
		<i>Total (B)</i>	<i>Per judicial position</i>	<i>Rank ^a</i>	<i>Total as of 6/30/98 (C)</i>	<i>Per judicial position</i>	<i>Rank ^b</i>
Statewide	1,012.1	1,096,222	1,068 ^a	—	39,996	43 ^b	—
Riverside	36.0	49,533 ⁱ	—	—	— ⁱ	—	—
Sacramento	39.0	47,812	1,226	16	1,718	44	14
San Benito	1.3	1,357	1,044	28	16	12	45
San Bernardino	36.0	63,391	1,761	2	1,315	37	23
San Diego	80.0	101,326	1,267	14	2,703	34	27
El Cajon Municipal ^c	—	4,357	—	—	—	—	—
North Municipal ^c	—	1	—	—	—	—	—
San Francisco	40.0	25,073	627	48	2,630	66	5
San Joaquin	14.0	20,326	1,452	9	458	33	29
San Luis Obispo	6.3	6,910	1,097	26	193	31	31
San Mateo	19.0	19,225	1,012	30	838	44	13
Santa Barbara	12.0	13,609	1,134	21	408	34	26
Santa Clara	49.0	44,449	907	42	1,524	31	30
Santa Cruz	6.5	6,352	977	33	270	42	16
Shasta	6.0	7,699	1,283	13	318	53	8
Sierra	1.0	145	145	52	—	—	—
Siskiyou	1.5	1,935	1,290	12	41	27	35
Solano	12.0	14,075	1,173	18	270	23	42
Sonoma	10.0	13,416	1,342	10	555	56	7
Stanislaus	12.4	13,871	1,119	22	1,240	100	1
Stanislaus Municipal ^c	—	157	—	—	—	—	—
Sutter	3.0	3,446	1,149	20	100	33	28
Tehama	2.3	2,529	1,100	25	54	23	39
Trinity	1.0	0 ⁱ	—	—	— ⁱ	—	—
Tulare	10.0	14,936	1,494	7	258	26	37
Tulare Municipal ^c	—	240	—	—	—	—	—
Tuolumne	2.3	2,232	970	35	103	45	12
Ventura	17.0	20,703	1,218	17	376 ⁱ	—	—
Yolo	5.3	3,879	732	47	155	29	33
Yuba	3.0	3,051	1,017	29	90	30	32

(A) Judicial positions include court commissioners and referees in addition to the number of judges authorized for the court.
(C) Civil and criminal cases for which trial dates have been assigned. Municipal courts do not report superior court cases set for trial.
a Excludes courts missing data; also excludes municipal court coordination data.
b Excludes courts missing data on cases set for trial.
c Municipal court that handles superior court filings through trial court coordination.
i Incomplete.

FIGURE 2-A-Dispositions (Excluding Dismissals for Delay in Prosecution) per Judicial Position Equivalent Superior Courts with Fewer Than Two Judicial Positions Fiscal Year 1997-98

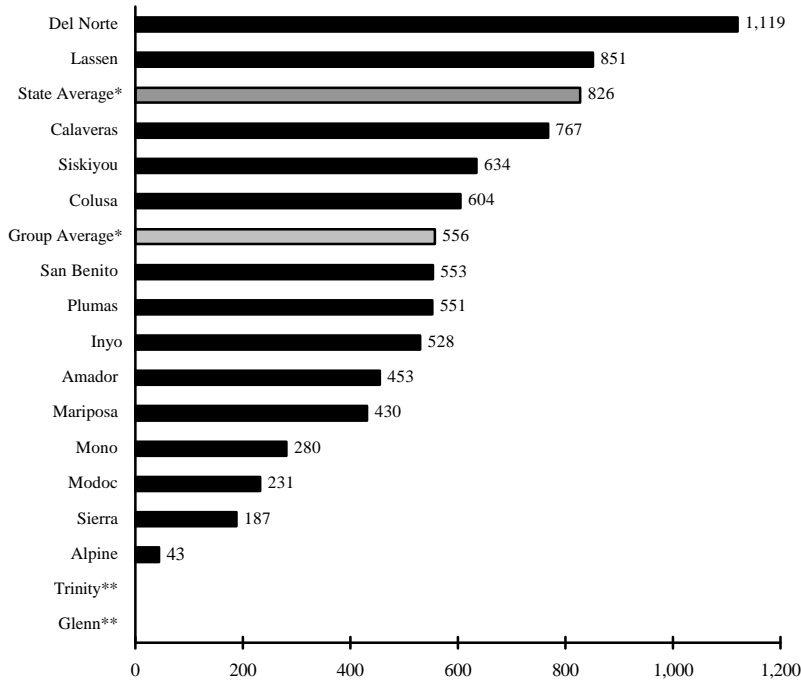

* Excludes courts with incomplete data.
 ** Incomplete.

SOURCE: TABLE 2

Figure 2-A

- This group had the lowest average of all four groups. Many of these courts are located in rural counties and had fewer filings.
- Nine of the 10 courts with the lowest average number of dispositions per judicial position equivalent are in this group.
- Among all four groups, this group had the largest range between the superior courts with the highest and lowest number of dispositions per judicial position equivalent.

Figure 2-B

- Of the four groups, this group had the smallest range between the superior courts with the highest and lowest number of dispositions per judicial position equivalent.

FIGURE 2-B-Dispositions (Excluding Dismissals for Delay in Prosecution) per Judicial Position Equivalent Superior Courts with Two to Three Judicial Positions Fiscal Year 1997-98

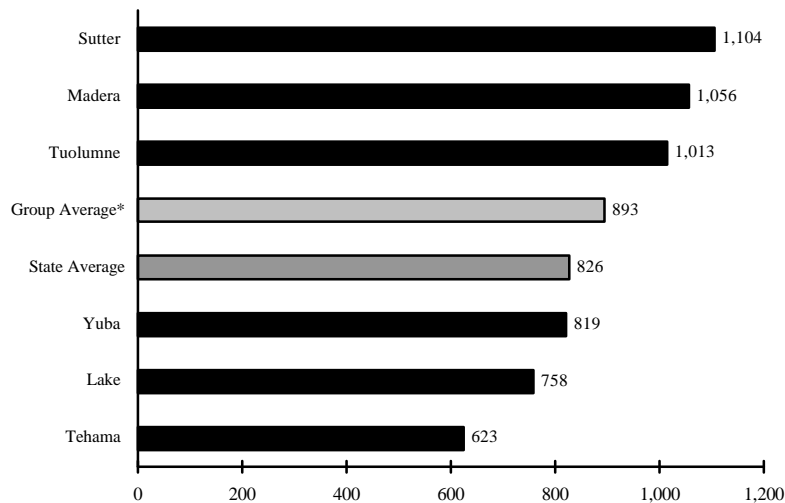

* Excludes courts with incomplete data.

SOURCE: TABLE 2

FIGURE 2-C-Dispositions (Excluding Dismissals for Delay in Prosecution) per Judicial Position Equivalent Superior Courts with Four to Ten Judicial Positions Fiscal Year 1997-98

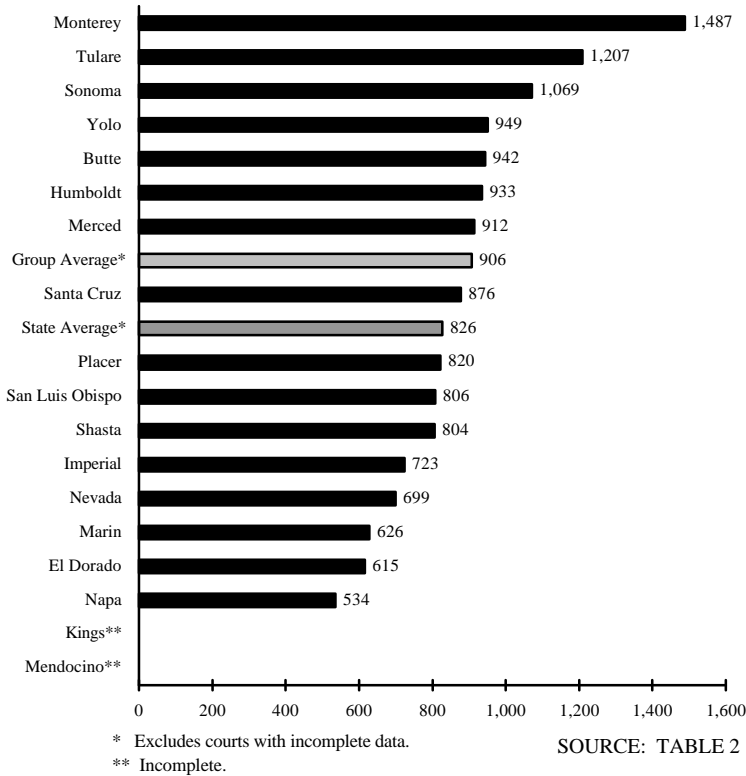

Figure 2-C

- Monterey, with 1,487, reported the highest number of dispositions per judicial position equivalent among all superior courts.
- This group had the highest average of all four groups, with 906.

Figure 2-D

- This group's average of 821 dispositions per judicial position equivalent is the closest to the statewide average.

FIGURE 2-D-Dispositions (Excluding Dismissals for Delay in Prosecution) per Judicial Position Equivalent Superior Courts with Eleven or More Judicial Positions Fiscal Year 1997-98

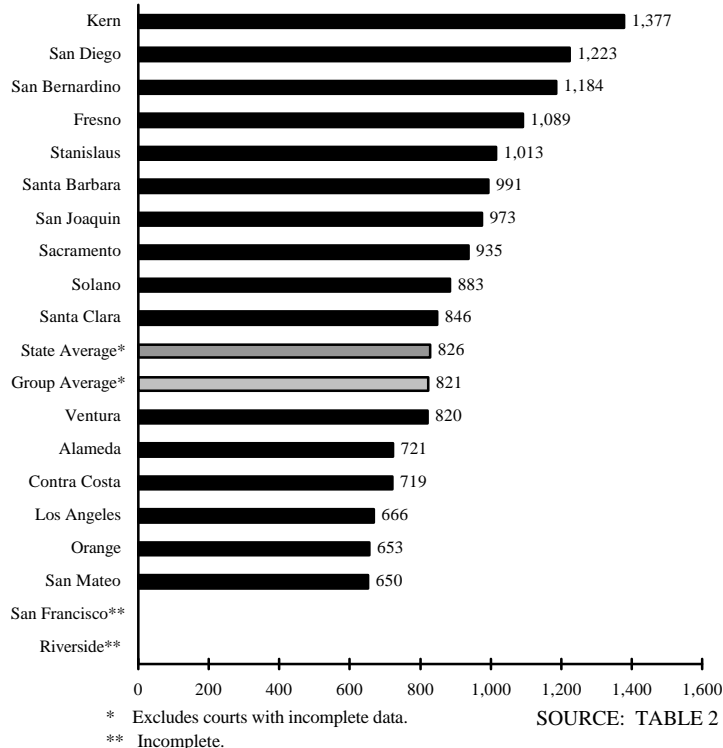

Superior Courts
Table 2

**Total Dispositions, Contested Trials, and
Jury Trials per Judicial Position Equivalent
Fiscal Year 1997–98**

Court	Judicial position equivalents FY 1997–98 (A)	Dispositions			Contested trials			Jury trials		
		Total (B)	Per judicial position equivalent (C)	Rank ^a	Total (C)	Per judicial position equivalent (D)	Rank ^a	Total (D)	Per judicial position equivalent (E)	Rank ^a
Statewide	1,126.9	924,048	826^a	—	76,173	66^a	—	8,540	7^a	—
Alameda	45.0	32,445	721	32	2,874	64	20	299	7	29
Alameda Municipal ^b	—	110	—	—	25	—	—	0	—	—
Berkeley Municipal ^b	—	48	—	—	9	—	—	0	—	—
Fremont Municipal ^b	—	1,050	—	—	0	—	—	0	—	—
Livermore Municipal ^b	—	237	—	—	0	—	—	0	—	—
Oakland Municipal ^b	—	1,486	—	—	0	—	—	0	—	—
San Leandro Municipal ^b	—	57	—	—	0	—	—	0	—	—
Alpine	1.0	43	43	52	3	3	53	0	0	52
Amador	2.4	1,088	453	47	43	18	49	11	5	40
Butte	8.0	7,533	942	16	346	43	30	69	9	15
Calaveras	1.7	1,304	767	29	133	78	12	4	2	48
Colusa	1.1	664	604	42	32	29	41	11	10	11
Contra Costa	27.7	19,923	719	33	1,792	65	19	203	7	23
Contra Costa Municipal ^b	—	—	—	—	0	—	—	0	—	—
Del Norte	1.6	1,791	1,119	6	19	12	52	14	9	14
El Dorado	6.2	3,813	615	41	165	27	43	47	8	21
Fresno	24.1	26,256	1,089	8	2,088	87	7	163	7	26
Glenn	0.9	748 ⁱ	—	—	41 ⁱ	—	—	1 ⁱ	—	—
Humboldt	4.5	4,198	933	18	267	59	23	60	13	3
Imperial	5.5	3,977	723	31	151	27	42	19	3	43
Inyo	1.5	792	528	46	29	19	47	5	3	44
Kern	19.0	26,172	1,377	2	1,640	86	8	369	19	1
Bakersfield Municipal ^b	—	134	—	—	23	—	—	16	—	—
East Kern Municipal ^b	—	693	—	—	405	—	—	0	—	—
North Kern Municipal ^b	—	54	—	—	1	—	—	0	—	—
South Kern Municipal ^b	—	8	—	—	1	—	—	0	—	—
Kings	4.0	2,232 ⁱ	—	—	79 ⁱ	—	—	30 ⁱ	—	—
Lake	2.8	2,121	758	30	183	65	18	29	10	9
Lassen	1.7	1,446	851	22	153	90	5	25	15	2
Los Angeles	356.1	237,071	666	35	27,952	78	11	2,238	6	31
Madera	3.3	3,484	1,056	10	106	32	40	20	6	33
Marin	8.5	5,320	626	39	622	73	14	43	5	37
Mariposa	1.1	473	430	48	19	17	50	3	3	46
Mendocino	3.6	1,656 ⁱ	—	—	165 ⁱ	—	—	20 ⁱ	—	—
Merced	5.2	4,742	912	19	181	35	35	13	3	47
Modoc	1.6	369	231	50	22	14	51	5	3	45
Mono	1.1	308	280	49	44	40	34	0	0	52
Monterey	8.3	12,339	1,487	1	879	106	4	84	10	10
Monterey Municipal ^b	—	43	—	—	38	—	—	0	—	—
Napa	5.6	2,993	534	45	180	32	39	33	6	34
Nevada	3.7	2,585	699	34	124	34	37	20	5	35
Orange	90.9	59,393	653	36	5,547	61	21	644	7	25
South Orange Municipal ^b	—	1,053	—	—	10	—	—	16	—	—
Placer	7.9	6,481	820	24	417	53	24	17	2	49
Plumas	1.3	716	551	44	31	24	45	2	2	51

**Total Dispositions, Contested Trials, and
Jury Trials per Judicial Position Equivalent
Fiscal Year 1997–98**

Court	Judicial position equivalents FY 1997–98 (A)	Dispositions			Contested trials			Jury trials		
		Total (B)	Per judicial position equivalent	Rank ^a	Total (C)	Per judicial position equivalent	Rank ^a	Total (D)	Per judicial position equivalent	Rank ^a
Statewide	1,126.9	924,048	826^a	—	76,173	66^a	—	8,540	7^a	—
Riverside	38.1	37,094 ⁱ	—	—	3,438 ⁱ	—	—	298 ⁱ	—	—
Sacramento	45.6	42,642	935	17	2,042	45	29	281	6	32
San Benito	1.8	995	553	43	127	71	15	8	4	42
San Bernardino	40.7	48,198	1,184	5	1,708	42	31	322	8	18
San Diego	86.6	105,922	1,223	3	5,163	60	22	1,053	12	4
El Cajon Municipal ^b	—	5,990	—	—	663	—	—	42	—	—
North Municipal ^b	—	5	—	—	5	—	—	5	—	—
San Francisco	44.1	16,092 ⁱ	—	—	1,821	41	32	280	6	30
San Joaquin	15.6	15,184	973	14	1,688	108	3	119	8	20
San Luis Obispo	7.8	6,289	806	27	546	70	16	37	5	39
San Mateo	19.9	12,932	650	37	522	26	44	91	5	41
Santa Barbara	12.5	12,387	991	13	405	32	38	62	5	38
Santa Clara	54.2	45,877	846	23	4,638	86	9	455	8	17
Santa Cruz	6.3	5,521	876	21	477	76	13	67	11	7
Shasta	7.6	6,108	804	28	368	48	28	51	7	27
Sierra	0.6	112	187	51	14	23	46	1	2	50
Siskiyou	2.3	1,458	634	38	113	49	26	18	8	19
Solano	11.7	10,333	883	20	1,037	89	6	124	11	8
Sonoma	10.6	11,330	1,069	9	434	41	33	80	8	22
Stanislaus	13.1	13,265	1,013	12	1,054	80	10	145	11	6
Stanislaus Municipal ^b	—	165	—	—	5	—	—	0	—	—
Sutter	3.3	3,644	1,104	7	434	132	2	22	7	28
Tehama	3.3	2,056	623	40	62	19	48	24	7	24
Trinity	1.0	0 ⁱ	—	—	0 ⁱ	—	—	0 ⁱ	—	—
Tulare	10.6	12,791	1,207	4	359	34	36	104	10	12
Tulare Municipal ^b	—	220	—	—	18	—	—	24	—	—
Tuolumne	2.4	2,431	1,013	11	167	70	17	29	12	5
Ventura	21.3	17,459	820	25	1,066	50	25	199	9	13
Yolo	5.6	5,314	949	15	795	142	1	48	9	16
Yuba	3.4	2,785	819	26	165	49	27	18	5	36

(A) Reflects authorized judicial positions adjusted for vacancies, assistance rendered by the court, and assistance received by the court from assigned judges, temporary judges, commissioners, and referees.

(B) Excludes civil dismissals for delay in prosecution.

a Excludes courts missing data on dispositions; also excludes municipal court coordination data.

b Municipal court that handles superior court dispositions through trial court coordination.

i Incomplete.

FIGURE 3-Total Filings per Judicial Position and Dispositions per Judicial Position Equivalent
 Fiscal Years 1988-89 through 1997-98

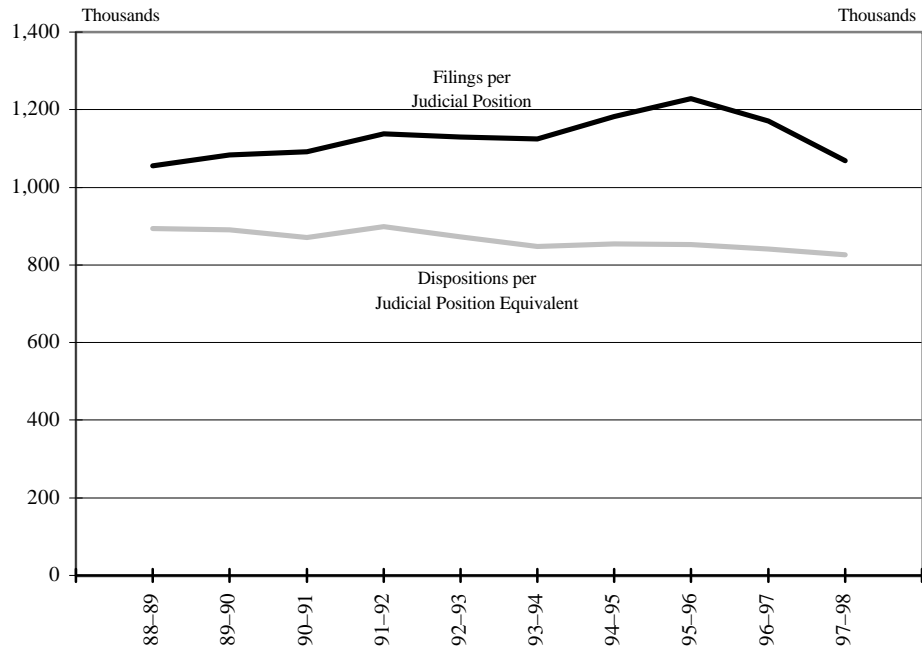

SOURCE: TABLE 3

FIGURE 4-Total Filings and Dispositions
 Fiscal Years 1988-89 through 1997-98

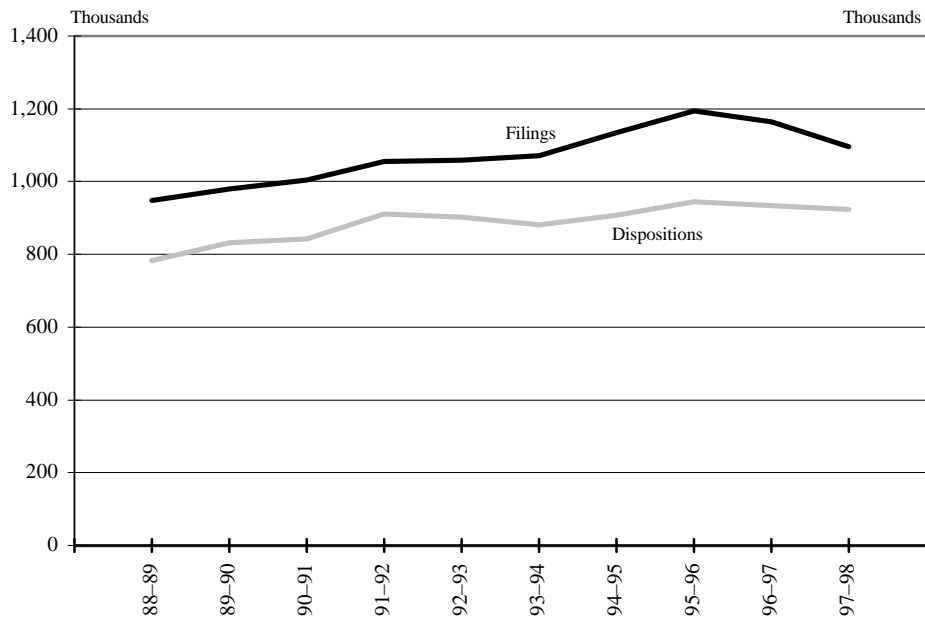

SOURCE: TABLE 3

**Total Filings per Judicial Position and
Dispositions per Judicial Position Equivalent
Fiscal Years 1988–89 through 1997–98**

Fiscal year	Total number of judicial positions (A)	Filings		Total number of judicial position equivalents (D)	Dispositions	
		Total (B)	Per judicial position (C)		Total (E)	Per judicial position equivalent (F)
1988–89	899	948,281	1,055	875	782,124	894
1989–90	905	980,216	1,083	934	831,402 ^r	890
1990–91	920	1,003,396 ^r	1,091	967	841,958	871
1991–92	927	1,055,717 ^r	1,139	1,013	910,836	899
1992–93	936	1,058,857 ^r	1,131	1,031	902,248	873
1993–94	952	1,070,377 ^r	1,125 ^a	1,040	882,182	847 ^a
1994–95	958	1,133,600 ^r	1,182 ^a	1,060	908,037	854 ^a
1995–96	968	1,194,066 ^r	1,228 ^a	1,069	920,196 ^r	853 ^a
1996–97	991 ^r	1,163,682 ^r	1,169 ^{a,r}	1,082 ^r	918,967 ^r	841 ^{a,r}
1997–98	1,012	1,096,222	1,068 ^a	1,127	924,048	826 ^a

(A) Judicial positions include court commissioners and referees in addition to the number of judges authorized for the court.

(B) For all types of proceedings. Sum of Table 5 column (A) and Table 8 column (A).

(C) (B) / (A).

(D) Reflects authorized judicial positions adjusted for assistance rendered by the court and assistance received by the court from assigned judges, temporary judges, temporary commissioners, and referees.

(E) Sum of Table 5 column (A) and Table 8 column (A). Excludes civil dismissals for delay in prosecution.

(F) (E) / (D).

a Excludes courts missing data; also excludes municipal court coordination data.

r Revised.

**Number of Authorized Judicial Positions
and Judicial Position Equivalents
As of June 30, 1989 through 1998**

<i>As of June 30,</i>	<i>Judicial positions</i>					<i>Judicial position equivalents</i>
	<i>Total</i>	<i>Judges</i>	<i>Court commissioners and referees</i>			
	(A)	(B)	(C)	(D)	(E)	(F)
1989	899	788	111	94	17	875
1990	905	789	116	101	15	934
1991	920	789	131	108	23	967
1992	927	789	138	114	24	1,013
1993	936	789	147	120	27	1,031
1994	952	789	163	123	40	1,040
1995	958	789	169	130	39	1,060
1996	968	789	179	138	41	1,069
1997	991 ^r	805	186 ^r	146 ^r	40 ^r	1,082 ^r
1998	1,012	807	205	172	33	1,127

(A) (B) + (C).

(C) (D) + (E).

(F) Reflects authorized judicial positions adjusted for vacancies, assistance rendered by the court, and assistance received by the court from assigned judges, temporary judges, commissioners, and referees.

^r Revised.

FIGURE 5-General Civil Filings and Dispositions
Fiscal Years 1988–89 through 1997–98

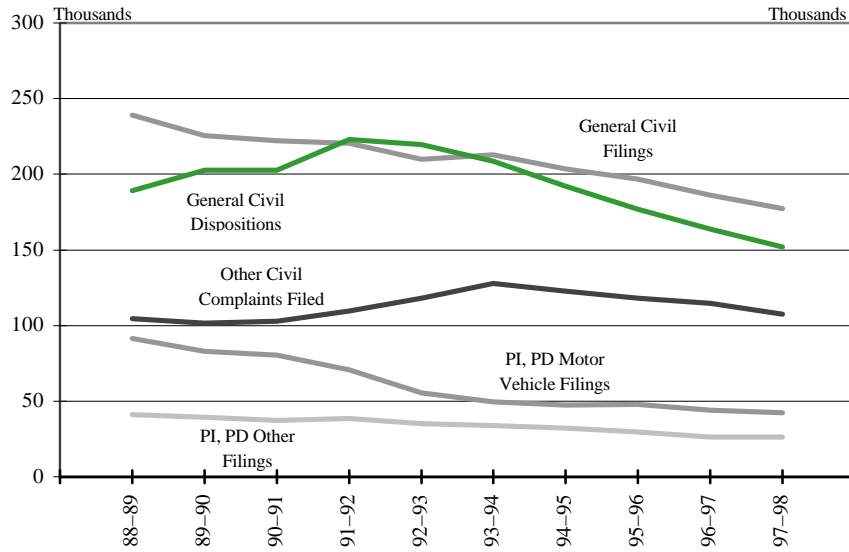

SOURCE: TABLE 5

FIGURE 6-Other Civil Filings and Dispositions*
Fiscal Years 1988–89 through 1997–98

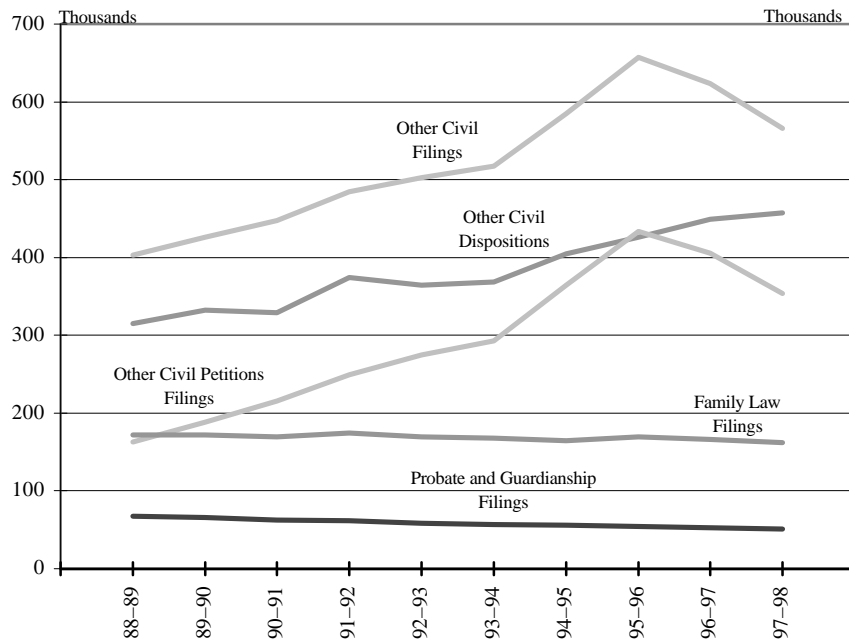

SOURCE: TABLE 5

* The category "other civil" includes family law, probate and guardianship, and civil petitions.

Civil Filings and Dispositions
By Type of Proceeding
Fiscal Years 1988–89 through 1997–98

Fiscal year	General civil									
	Total civil (A)	Personal injury, death & property damage				Eminent domain (F)	Other civil complaints (G)	Other civil petitions (H)	Probate and guardianship (I)	Family law (J)
		Total (B)	Motor vehicle		Other (E)					
			Total (C)	Motor vehicle (D)						
Filings										
1988–89	641,802	238,939	132,319	91,450	40,869	2,169	104,451	163,255	67,505	172,103
1989–90	651,836	225,468	122,033	82,866	39,167	1,957	101,478	188,319	65,723	172,326
1990–91	669,722	222,102	117,308	80,208	37,100	1,946	102,848	215,154	62,833	169,633
1991–92	704,840 ^r	220,344 ^r	109,269 ^r	70,687 ^r	38,582 ^r	1,660 ^r	109,415 ^r	249,095 ^r	61,340 ^r	174,061 ^r
1992–93	712,667 ^r	209,958 ^r	90,734 ^r	55,495 ^r	35,239 ^r	1,246 ^r	117,978 ^r	274,624 ^r	58,451 ^r	169,634 ^r
1993–94	730,669 ^r	212,974 ^r	83,561 ^r	49,513 ^r	34,048 ^r	1,572	127,841 ^r	292,816 ^r	56,923 ^r	167,956 ^r
1994–95	788,173	203,710	79,592	47,554	32,038	1,232	122,886	364,611	55,729	164,123
1995–96	853,668 ^r	196,771 ^r	77,480 ^r	47,841	29,639	1,370	117,921 ^r	433,416 ^r	54,065	169,416
1996–97	809,298 ^r	186,007 ^r	70,090 ^r	43,943 ^r	26,147 ^r	1,355 ^r	114,562 ^r	405,155 ^r	52,335 ^r	165,801 ^r
1997–98	743,217	177,251	68,297	42,190	26,107	1,350	107,604	353,328	50,733	161,905
Dispositions excluding civil dismissals for delay in prosecution										
1988–89	504,168 ^r	189,213	118,455	75,181	43,274	1,123	69,635	105,336	62,935	146,684 ^r
1989–90	535,335 ^r	202,845	129,015	81,208	47,807	1,387	72,443	116,236	60,695	155,559 ^r
1990–91	531,343 ^r	202,524	126,353	83,315	43,038	1,181	74,990	124,928	58,357	145,534 ^r
1991–92	596,863 ^r	222,788 ^r	137,801 ^r	96,099 ^r	41,702	2,125	82,862 ^r	157,652 ^r	60,405 ^r	156,018 ^r
1992–93	584,240 ^r	219,508 ^r	124,682 ^r	83,334 ^r	41,348 ^r	1,528 ^r	93,298 ^r	171,761 ^r	52,736 ^r	140,235 ^r
1993–94	576,808 ^r	208,493 ^r	105,763 ^r	67,125 ^r	38,638 ^r	1,065 ^r	101,665 ^r	186,560 ^r	51,594 ^r	130,161 ^r
1994–95	596,808	191,963	93,665	57,827	35,838	945	97,353	217,256	47,460	140,129
1995–96	603,397	177,052	78,516	47,955	30,561	1,049	97,487	244,892	46,051	135,402
1996–97	612,752 ^r	163,762 ^r	71,524 ^r	44,200 ^r	27,324 ^r	1,121 ^r	91,117 ^r	267,304 ^r	46,555 ^r	135,131 ^r
1997–98	608,778	151,805	63,972	39,397	24,575	1,150	86,683	290,115	43,495	123,363
Dispositions per 100 filings										
1988–89	79	79	90	82	106	52	67	65	93	85
1989–90	82	90	106	98	122	71	71	62	92	90
1990–91	79	91	108	104	116	61	73	58	93	86
1991–92	85	101	126	136	108	128	76	63	98	90
1992–93	82	105	137	150	117	123	79	63	90 ^r	83
1993–94	79	98	127	136	113	68	80	64	91	77
1994–95	76	94	118	122	112	77	79	60	85	85
1995–96	71	90 ^r	101	100	103	77	83 ^r	57	85	80
1996–97	76	88	102	101	105	83 ^r	80	66	89	82
1997–98	82	86	94	93	94	85	81	82	86	76

(A) (B) + (H) + (I) + (J).
(B) (C) + (F) + (G).
(C) (D) + (E).
r Revised.

**FIGURE 7—Distribution of
General Civil Dispositions***
Fiscal Years 1988–89, 1996–97, and 1997–98

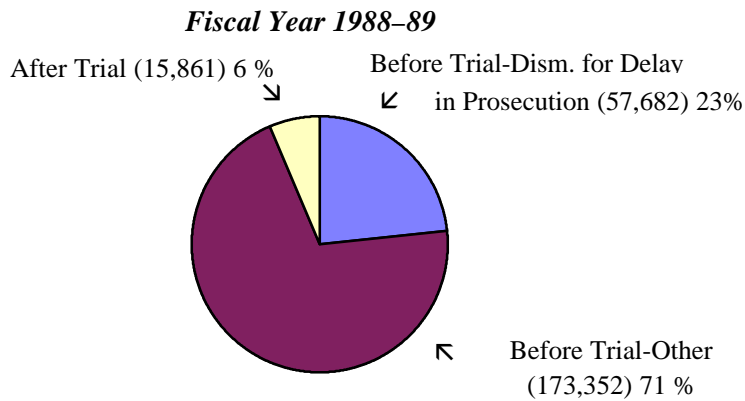
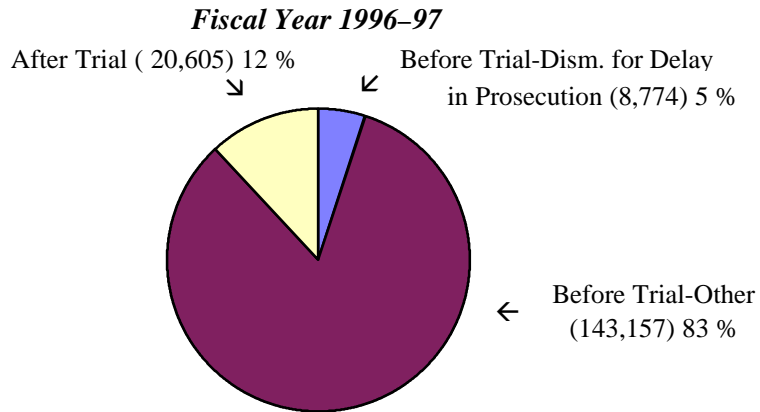
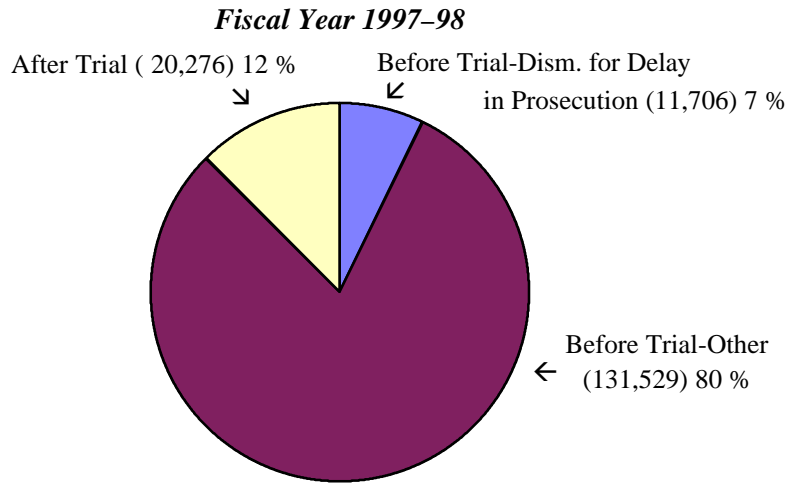

* For definitions of terms used in this chart, please refer to the “Superior Court Glossary” in the appendix section of this report.

SOURCE: TABLE 6

Civil Dispositions by Type of Proceeding
Fiscal Years 1988–89, 1996–97, and 1997–98

Type of proceeding	Fiscal year	Before-trial dispositions							
		Total dispositions		Dismissals for delay in prosecution		Other		After-trial dispositions	
		(A)		(B)		(C)		(D)	
All civil proceedings ^a	1988–89	572,579	100.0 %	68,411	11.9 %	347,082	60.6 %	157,086	27.4 %
	1996–97	628,576 ^r	100.0	15,824 ^r	2.5	404,641 ^r	64.4	208,111 ^r	33.1
	1997–98	632,334	100.0	23,556	3.7	381,702	60.4	227,076	35.9
General civil ^a	1988–89	246,895	43.1	57,682	10.1	173,352	30.3	15,861	2.8
	1996–97	172,536 ^r	27.4	8,774 ^r	1.4	143,157 ^r	22.8	20,605 ^r	3.3
	1997–98	163,511	25.9	11,706	1.9	131,529	20.8	20,276	3.2
P.I., death & prop. damage	1988–89	146,240	25.5	27,785	4.9	114,555	20.0	3,900	0.7
	1996–97	75,841 ^r	12.1	4,317 ^r	0.7	68,011 ^r	10.8	3,513 ^r	0.6
	1997–98	69,824	11.0	5,852	0.9	60,373	9.5	3,599	0.6
Motor vehicles	1988–89	92,481	16.2	17,300	3.0	73,085	12.8	2,096	0.4
	1996–97	46,696 ^r	7.4	2,496 ^r	0.4	42,628 ^r	6.8	1,572 ^r	0.3
	1997–98	42,671	6.7	3,274	0.5	37,739	6.0	1,658	0.3
Other	1988–89	53,759	9.4	10,485	1.8	41,470	7.2	1,804	0.3
	1996–97	29,145 ^r	4.6	1,821 ^r	0.3	25,383 ^r	4.0	1,941 ^r	0.3
	1997–98	27,153	4.3	2,578	0.4	22,634	3.6	1,941	0.3
Eminent domain	1988–89	1,390	0.2	267	0.0	1,004	0.2	119	0.0
	1996–97	1,139 ^r	0.2	18	0.0	949 ^r	0.2	172	0.0
	1997–98	1,165	0.2	15	0.0	837	0.1	313	0.0
Other civil complaints	1988–89	99,265	17.3	29,630	5.2	57,793	10.1	11,842	2.1
	1996–97	95,556 ^r	15.2	4,439 ^r	0.7	74,197 ^r	11.8	16,920 ^r	2.7
	1997–98	92,522	14.6	5,839	0.9	70,319	11.1	16,364	2.6
Probate & guardianship	1988–89	63,126	11.0	191	0.0	8,336	1.5	54,599	9.5
	1996–97	47,053 ^r	7.5	498 ^r	0.1	11,041 ^r	1.8	35,514 ^r	5.6
	1997–98	44,184	7.0	689	0.1	9,979	1.6	33,516	5.3
Family law	1988–89	150,870	26.3	4,186	0.7	93,243	16.3	53,441	9.3
	1996–97	137,437 ^r	21.9	2,306	0.4	89,524 ^r	14.2	45,607 ^r	7.3
	1997–98	126,332	20.0	2,969	0.5	67,965	10.7	55,398	8.8
Other civil petitions	1988–89	111,688	19.5	6,352	1.1	72,151	12.6	33,185	5.8
	1996–97	271,550 ^r	43.2	4,246 ^r	0.7	160,919 ^r	25.6	106,385 ^r	16.9
	1997–98	298,307	47.2	8,192	1.3	172,229	27.2	117,886	18.6

(A) Sum of (B) through (D).

^a Percentages may not add to total due to rounding.

^r Revised.

Jury Trials by Type of Proceeding
Fiscal Years 1988–89 through 1997–98

Fiscal year	Total		Personal injury		Criminal		Other civil proceedings ^a	
	Jury trials (A)	As a percent of dispositions (B)	Jury trials (C)	As a percent of dispositions (D)	Jury trials (E)	As a percent of dispositions (F)	Jury trials (G)	As a percent of dispositions (H)
1988–89	7,904	2.1 %	1,463	1.2 %	5,386	4.3 %	1,055	0.8 %
1989–90	8,384	2.1	1,721	1.3	5,481	3.9	1,182	0.9
1990–91	8,846	2.1	2,052	1.6	5,389	3.5	1,405	1.0
1991–92	9,832 ^r	2.2	2,436	1.8	5,716	3.7	1,680 ^r	1.2
1992–93	9,645 ^r	2.2	2,234 ^r	1.8	5,745 ^r	3.6	1,666 ^r	1.1
1993–94	9,092 ^r	2.2	2,093 ^r	2.0	5,489 ^r	3.7	1,510 ^r	1.0
1994–95	9,313	2.4	1,809	1.9	6,175	4.1	1,329	0.9
1995–96	9,469 ^r	2.5	1,807	2.3	6,329	4.1	1,333 ^r	0.9
1996–97	9,320 ^r	2.6	1,951 ^r	2.7	5,917 ^r	4.0	1,452 ^r	1.0
1997–98	8,458	2.4	1,893	3.0	5,353	3.5	1,212	0.9

(A) (C) + (E) + (G).

(B) As a percentage of total dispositions, excluding civil dismissals for delay in prosecution.

(D) As a percentage of personal injury dispositions, excluding dismissals for delay in prosecution.

(F) As a percentage of criminal dispositions.

(H) As a percentage of civil complaints, eminent domain, and probate and guardianship dispositions, excluding dismissals for delay in prosecution.

^a Includes civil complaints, eminent domain, and probate and guardianship proceedings.

^r Revised.

Superior Courts

FIGURE 8-Juvenile Delinquency Filings and Dispositions
Fiscal Years 1988-89 through 1997-98

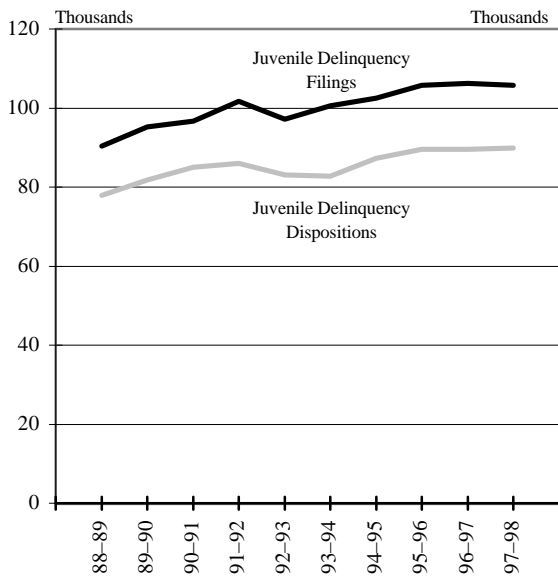

SOURCE: TABLE 8
(B) + (C)

FIGURE 9-Juvenile Dependency Filings and Dispositions
Fiscal Years 1988-89 through 1997-98

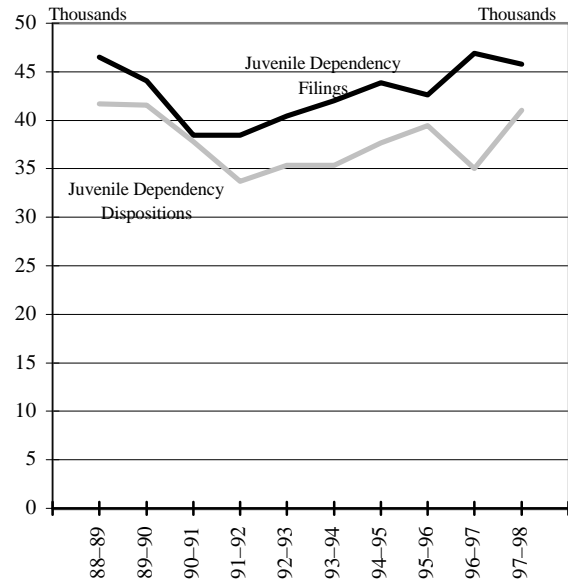

SOURCE: TABLE 8
(D) + (E)

FIGURE 10-Mental Health Filings and Dispositions
Fiscal Years 1988-89 through 1997-98

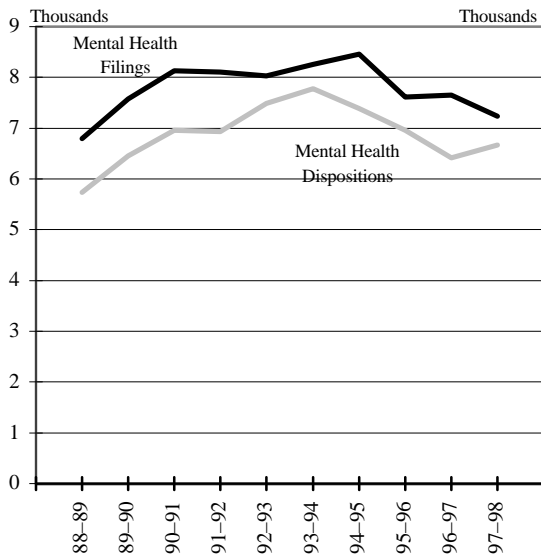

SOURCE: TABLE 8

FIGURE 11-Appeals from Lower Courts Filings and Dispositions
Fiscal Years 1988-89 through 1997-98

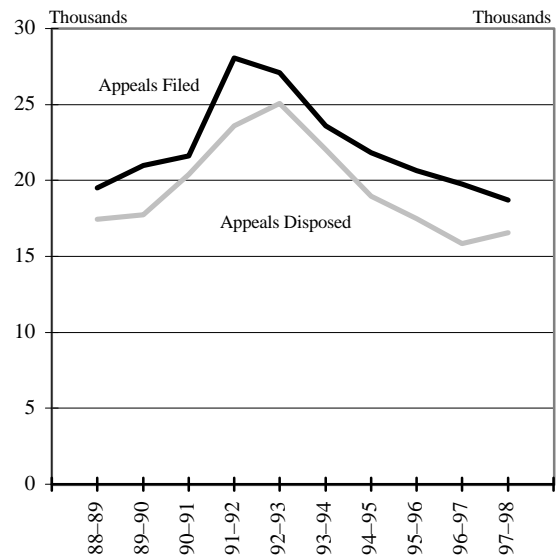

SOURCE: TABLE 8
(H) + (I)

FIGURE 12-Habeas Corpus Filings and Dispositions
 Fiscal Years 1988-89 through 1997-98

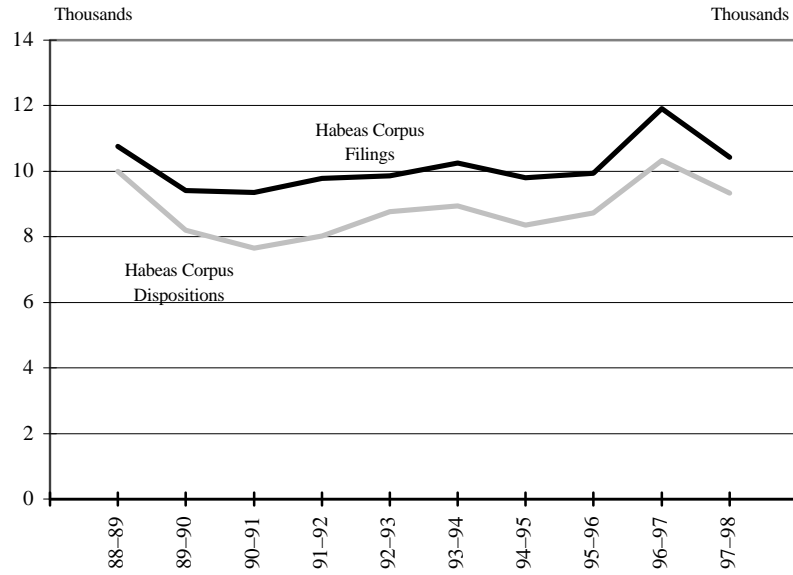

SOURCE: TABLE 8
 (J) + (K)

FIGURE 13-Criminal Filings and Dispositions
 Fiscal Years 1988-89 through 1997-98

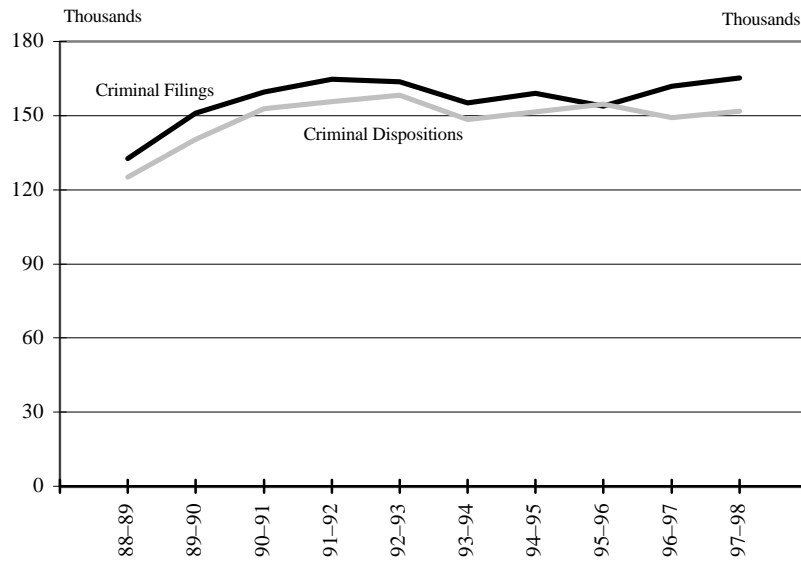

SOURCE: TABLE 8

Noncivil Filings and Dispositions
By Type of Proceeding
Fiscal Years 1988–89 through 1997–98

Fiscal year	Total noncivil (A)	Juvenile delinquency		Juvenile dependency		Criminal (F)	Mental health (G)	Appeals from lower courts		Habeas corpus	
		Original (B)	Subsequent (C)	Original (D)	Subsequent (E)			Civil (H)	Criminal (I)	Criminal (J)	Other (K)
Filings											
1988–89	306,479	52,486	37,823	39,403	7,088	132,635	6,789	16,040	3,453	4,337	6,425
1989–90	328,380	55,574	39,680	37,123	6,921	151,115	7,570	17,472	3,508	3,784	5,633
1990–91	333,674 ^r	57,479 ^r	39,226 ^r	32,439	6,038 ^r	159,419	8,124	17,639	3,959	3,882	5,469
1991–92	350,877 ^r	62,995 ^r	38,764 ^r	32,072 ^r	6,377	164,711 ^r	8,100	23,635 ^r	4,438	3,951 ^r	5,834 ^r
1992–93	346,190 ^r	61,210 ^r	35,945 ^r	34,463 ^r	5,996 ^r	163,573 ^r	8,032	22,935 ^r	4,166	3,978 ^r	5,892
1993–94	339,708 ^r	63,902 ^r	36,584 ^r	36,657 ^r	5,386	155,087 ^r	8,254 ^r	19,640 ^r	3,956	4,086 ^r	6,156
1994–95	345,427 ^r	63,965	38,611	37,294 ^r	6,547	158,923	8,464	18,351	3,461	3,944	5,867
1995–96	340,398 ^r	65,174 ^r	40,528	34,767	7,834	153,883	7,616	17,102 ^r	3,556	4,396	5,542
1996–97	354,384 ^r	68,394 ^r	37,839 ^r	38,729 ^r	8,160 ^r	161,926 ^r	7,654 ^r	16,223 ^r	3,548 ^r	6,360 ^r	5,551 ^r
1997–98	353,005	68,135	37,592	37,816	7,946	165,143	7,239	15,056	3,652	5,316	5,110
Dispositions											
1988–89	277,956	46,635	31,261	36,458	5,254	125,170	5,734	14,214	3,241	4,147	5,842
1989–90	296,067	48,341	33,420	36,563	5,010	140,329	6,458	14,620	3,127	3,443	4,756
1990–91	310,615	51,426 ^r	33,610 ^r	33,385	4,436	152,739	6,958	16,833	3,579	3,287	4,362
1991–92	313,973 ^r	53,986 ^r	31,965 ^r	29,113 ^r	4,611	155,726 ^r	6,938	19,445 ^r	4,155	3,297 ^r	4,737
1992–93	318,008 ^r	51,996 ^r	31,052 ^r	30,683 ^r	4,679 ^r	158,287 ^r	7,486	20,867 ^r	4,192	3,507	5,259 ^r
1993–94	305,374 ^r	52,836 ^r	29,908 ^r	31,011 ^r	4,357	148,500 ^r	7,774 ^r	18,082 ^r	3,957	3,661 ^r	5,288
1994–95	311,229 ^r	54,226	33,023	33,058	4,599	151,601 ^r	7,392 ^r	15,316	3,656	3,412	4,946
1995–96	316,799 ^r	57,613 ^r	32,004	33,253	6,166	154,593	6,958	14,134 ^r	3,344	3,972	4,762
1996–97	306,215 ^r	58,703 ^r	30,823 ^r	30,518 ^r	4,503 ^r	149,069 ^r	6,412 ^r	12,575 ^r	3,275 ^r	5,406 ^r	4,931 ^r
1997–98	315,270	58,830	31,115	34,195	6,825	151,732	6,665	13,027	3,546	4,739	4,596
Dispositions per 100 filings											
1988–89	91	89	83	93	74	94	84	89	94	96	91
1989–90	90	87	84	98	72	93	85	84	89	91	84
1990–91	93	89 ^r	86 ^r	103	73	96	86	95	90	85	80
1991–92	89	86	82	91	72	95	86	82	94	83	81
1992–93	92	85	86	89	78	97	93	91	101	88	89
1993–94	90	83	82	85	81	96	94	92	100	90	86
1994–95	90	85	86	89	70	95	87	83	106	87	84
1995–96	93	88	79	96	79	100	91	83	94	90	86
1996–97	86 ^r	86	81 ^r	79	55	92	84	78 ^r	92	85	89
1997–98	89	86	83	90	86	92	92	87	97	89	90

(A) Sum of (B) through (K).
^r Revised.

**Dispositions Before and After Trial
By Type of Proceeding**
Fiscal Years 1988–89, 1996–97, and 1997–98

Type of proceeding	Fiscal year	Total dispositions	Before-trial dispositions		After-trial dispositions	
		(A)	(B)		(C)	
All noncivil proceedings	1988–89	277,956	152,964	55.0 %	124,992	45.0 %
	1996–97	306,215 ^r	177,856 ^r	58.1	128,359 ^r	41.9
	1997–98	315,270	182,067	57.7	133,203	42.3
Juvenile delinquency	1988–89	77,896	11,811	15.2	66,085	84.8
	1996–97	89,526 ^r	13,462 ^r	15.0	76,064 ^r	85.0
	1997–98	89,945	13,921	15.5	76,024	84.5
Juvenile dependency	1988–89	41,712	13,824	33.1	27,888	66.9
	1996–97	35,021 ^r	10,486 ^r	29.9	24,535 ^r	70.1
	1997–98	41,020	11,002	26.8	30,018	73.2
Criminal	1988–89	125,170	117,579	93.9	7,591	6.1
	1996–97	149,069 ^r	141,794 ^r	95.1	7,275 ^r	4.9
	1997–98	151,732	145,293	95.8	6,439	4.2
Mental health	1988–89	5,734	737	12.9	4,997	87.1
	1996–97	6,412 ^r	2,261 ^r	35.3	4,151 ^r	64.7
	1997–98	6,665	2,577	38.7	4,088	61.3
Appeals (civil) from lower courts	1988–89	14,214	818	5.8	13,396	94.2
	1996–97	12,575 ^r	946 ^r	7.5	11,629 ^r	92.5
	1997–98	13,027	917	7.0	12,110	93.0
Appeals (criminal) from lower courts	1988–89	3,241	1,291	39.8	1,950	60.2
	1996–97	3,275 ^r	1,107 ^r	33.8	2,168 ^r	66.2
	1997–98	3,546	1,424	40.2	2,122	59.8
Habeas corpus (criminal)	1988–89	4,147	3,450	83.2	697	16.8
	1996–97	5,406 ^r	4,666 ^r	86.3	740	13.7
	1997–98	4,739	4,206	88.8	533	11.2
Habeas corpus (other)	1988–89	5,842	3,454	59.1	2,388	40.9
	1996–97	4,931 ^r	3,134 ^r	63.6	1,797	36.4
	1997–98	4,596	2,727	59.3	1,869	40.7

(A) From Table 8.
r Revised.

Criminal Dispositions
*Fiscal Years 1988–89 and 1995–96
through 1997–98*

	Fiscal year	Total defendants disposed		Defendants convicted of or pled guilty to felony crimes		Defendants convicted of or pled guilty to misdemeanor crimes		Defendants acquitted or dismissed	
		(A)		(B)		(C)		(D)	
Total	1988–89	124,267	100.0 %	114,184	91.9 %	2,314	1.9 %	7,769	6.3 %
	1995–96	153,193	100.0	139,978	91.4	3,404	2.2	9,811	6.4
	1996–97	147,691 ^r	100.0	135,230 ^r	91.6	3,449	2.3	9,012 ^r	6.1
	1997–98	150,695	100.0	137,644	91.3	4,125	2.7	8,926	5.9
Before trial	1988–89	116,676	93.9	108,439	87.3 ^a	1,835	1.5 ^b	6,402	5.2
	1995–96	145,525	95.0	134,129	87.6 ^a	2,824	1.8 ^b	8,572	5.6
	1996–97	140,416 ^r	95.1	129,685 ^r	87.8 ^a	2,843	1.9 ^b	7,888 ^r	5.3
	1997–98	144,256	95.7	132,742	88.1 ^a	3,595	2.4 ^b	7,919	5.3
After court trial	1988–89	2,205	1.8	1,556	1.3	173	0.1	476	0.4
	1995–96	1,339	0.9	972	0.6	86	0.1	281	0.2
	1996–97	1,358 ^r	0.9	967 ^r	0.7	94	0.1	297 ^r	0.2
	1997–98	1,086	0.7	839	0.6	91	0.1	156	0.1
After jury trial	1988–89	5,386	4.3	4,189	3.4	306	0.2	891	0.7
	1995–96	6,329	4.1	4,877	3.2	494	0.3	958	0.6
	1996–97	5,917 ^r	4.0	4,578 ^r	3.1	512	0.3	827 ^r	0.6
	1997–98	5,353	3.6	4,063	2.7	439	0.3	851	0.6

(A) Sum of (B) through (D). Excludes cases transferred to another court. Percentages may not add to total due to rounding.
^a Pleas of guilty.
^b Pleas of guilty to lesser charges.
^r Revised.

Superior Courts
Table 11

Total Criminal Data (All Trial Courts)
Fiscal Years 1992–93 through 1997–98

<i>Fiscal years</i>	<i>Municipal courts</i> ^a				<i>Superior courts</i> ^b					<i>Court of Appeal</i>
	<i>Felony filings</i> (A)	<i>Felony dispositions</i> (B)	<i>Bound over and guilty pleas</i> (C)	<i>Sentenced on felony guilty pleas</i> (D)	<i>Criminal filings</i> (E)	<i>Criminal dispositions</i> (F)	<i>Jury trials</i> (G)	<i>Defendants convicted</i>		<i>Criminal notices of appeal</i> (J)
								<i>Felony</i> (H)	<i>Misdemeanor</i> (I)	
1992–93	244,137	229,800	173,051	—	163,573	158,287	5,745	144,310	2,785	7,195
1993–94	247,589	222,057	164,877	16,655	155,087 ^r	148,500 ^r	5,489 ^r	134,853 ^r	3,255	7,317
1994–95	256,959	232,413	171,767	20,966	158,923	151,601	6,175	138,029	3,316	8,519
1995–96	245,587	229,815	169,252	27,805	153,883	154,593	6,329	139,978	3,404	8,733
1996–97	252,261 ^r	233,852 ^r	172,657 ^r	28,703 ^r	161,926 ^r	149,069 ^r	5,917 ^r	135,230 ^r	3,449	8,818
1997–98	258,770	237,089	177,598	26,345	165,143	151,732	5,353	137,644	4,125	8,513

(A) Sum of felony filings in all lower courts.

(B) All dispositions, including cases that will not be filed in superior court (dismissals and pleas to misdemeanors).

(C) Does not include pleas to misdemeanors. Only includes dispositions that ultimately result in a superior court filing.

(D) Fiscal year 1992–93 data not available.

a Municipal court filings and dispositions include cases processed by superior court through trial court coordination for fiscal years 1994–95 through 1997–98.

b Superior court filings and dispositions include cases processed by municipal court through trial court coordination for fiscal years 1994–95 through 1997–98.

r Revised.



MUNICIPAL COURTS

**FIGURE 1-A-Nonparking Filings
Per Authorized Judicial Position
Municipal Courts with One Judicial Position
Fiscal Year 1997-98**

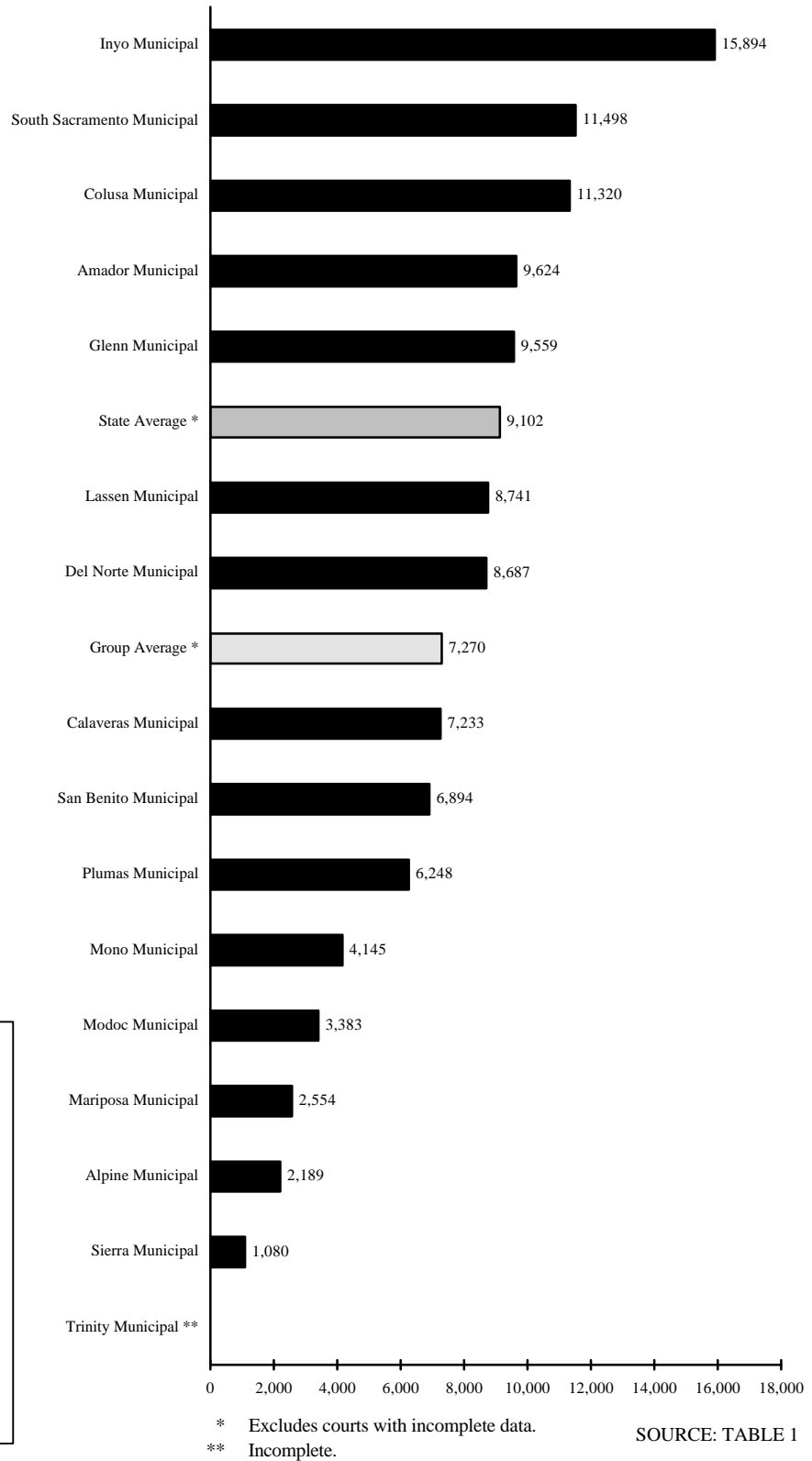
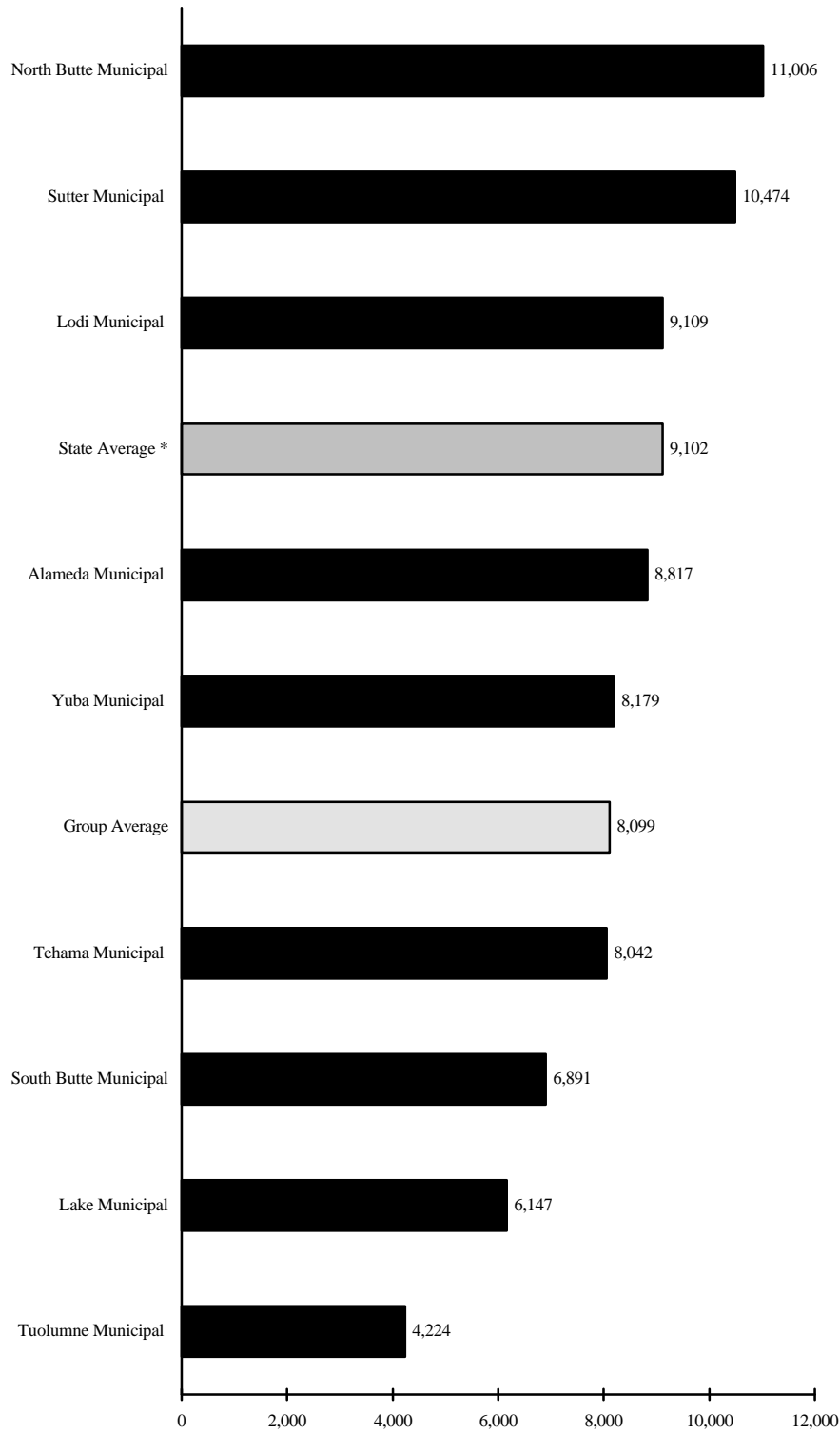

Figure 1-A

- This group’s average of 7,270 filings is the lowest of all six groups.
- Many of these courts are located in rural counties and had fewer filings.
- This group has five of the 10 lowest average filings per judicial position in the state.

**FIGURE 1-B-Nonparking Filings
Per Authorized Judicial Position
Municipal Courts with Two Judicial Positions
Fiscal Year 1997-98**



* Excludes courts with incomplete data.

SOURCE: TABLE 1

Figure 1-B
 ■ This group's average is the second lowest at 8,099.

**FIGURE 1-C-Nonparking Filings
Per Authorized Judicial Position
Municipal Courts with Three to Four Judicial Positions
Fiscal Year 1997-98**

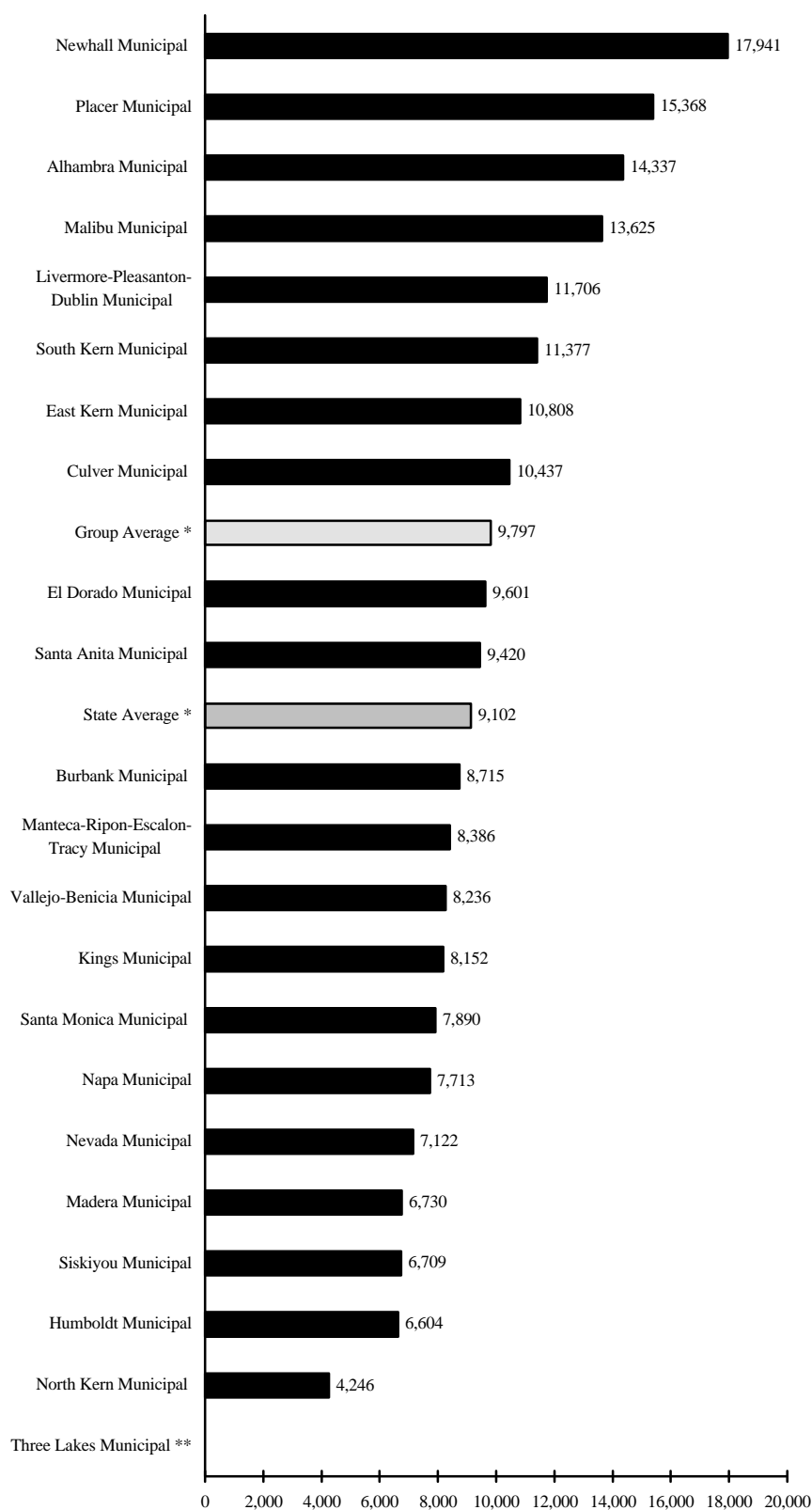

Figure 1-C

- Newhall Municipal, with 17,941, has the highest average filings per judicial position.
- Among the six groups, this group has the second largest difference (13,695) between the highest and lowest average filings per judicial position.
- This group's average of 9,797 filings per judicial position is the highest of all six groups.

* Excludes courts with incomplete data. SOURCE: TABLE 1
 ** Incomplete.

**FIGURE 1-D-Nonparking Filings
Per Authorized Judicial Position
Municipal Courts with Five to Six Judicial Positions
Fiscal Year 1997-98**

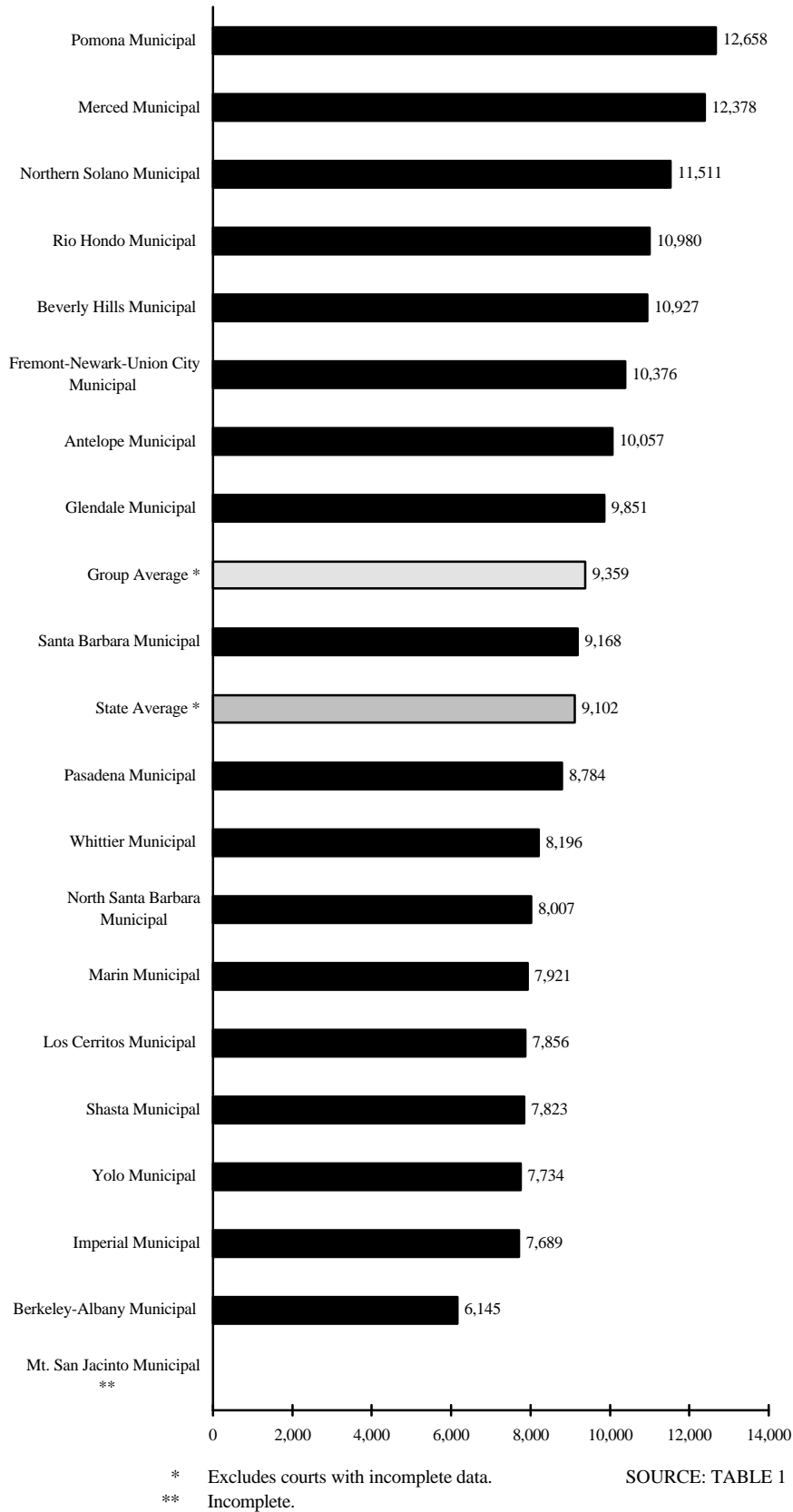

Figure 1-D

■ This group's average of 9,359 filings per judicial position is the second highest of all six groups.

**FIGURE 1-E-Nonparking Filings
Per Authorized Judicial Position
Municipal Courts with Seven to Ten Judicial Positions
Fiscal Year 1997-98**

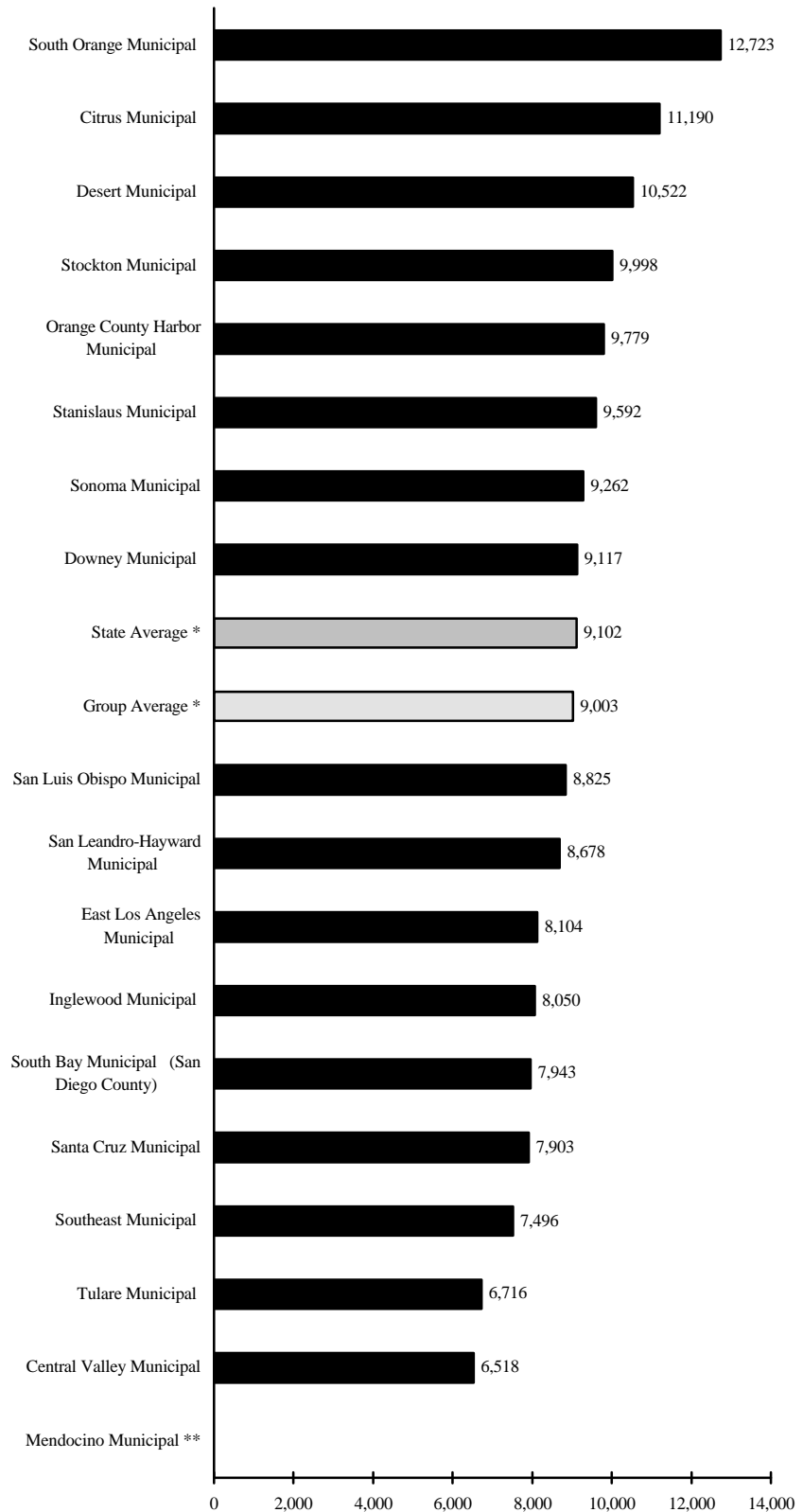
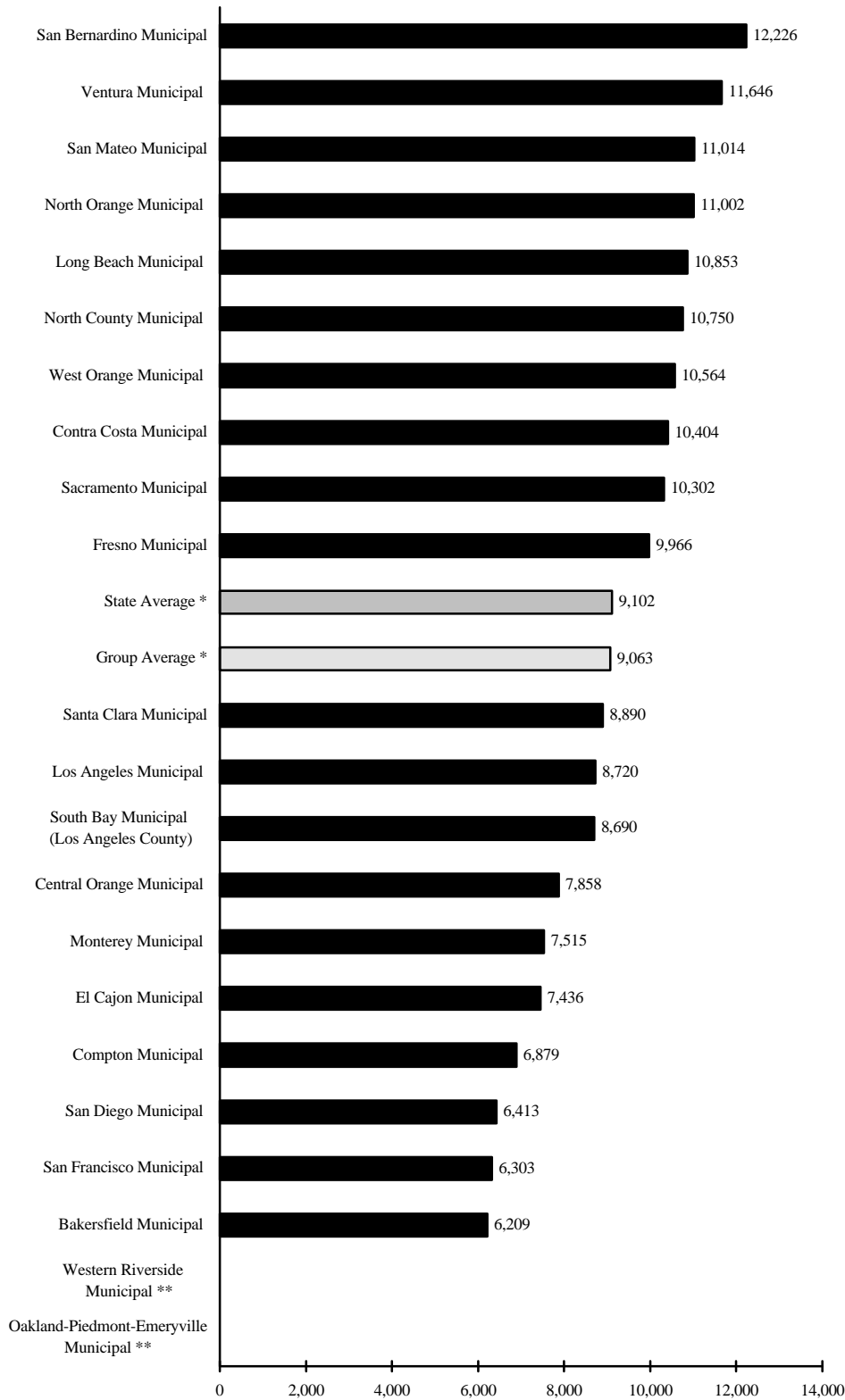

Figure 1-E

■ One of the 10 courts with the highest filings per authorized judicial position is in this group.

* Excludes courts with incomplete data. SOURCE: TABLE 1
 ** Incomplete.

**FIGURE 1-F-Nonparking Filings
Per Authorized Judicial Position
Municipal Courts with Eleven or More Judicial Positions
Fiscal Year 1997-98**



* Excludes courts with incomplete data.
** Incomplete.

SOURCE: TABLE 1

Figure 1-F
 ■ Among the six groups, this group has the smallest difference between the highest and lowest average filings per judicial position (6,017).

*Municipal Courts
Table 1*

***Nonparking Filings and
Cases Awaiting Trial per Judicial Position
Fiscal Year 1997–98***

<i>County/Court</i>	<i>Judicial positions as of 6/30/98 (A)</i>	<i>Filings</i>			<i>Cases awaiting trial</i>		
		<i>Total (B)</i>	<i>Per judicial position</i>	<i>Rank ^a</i>	<i>Total as of 6/30/98 (C)</i>	<i>Per judicial position</i>	<i>Rank ^b</i>
Statewide	856.3	7,660,374	9,102 ^a	—	102,764	131 ^b	—
Alameda County	43.0	323,226 ⁱ	7,517	—	2,269 ⁱ	—	—
Alameda Municipal	2.0	17,633	8,817	48	126	63	70
Berkeley-Albany Municipal	5.0	30,725	6,145	93	147	29	83
Fremont-Newark-Union City Municipal	6.0	62,254	10,376	30	573	96	49
Livermore-Pleasanton-Dublin Municipal	4.0	46,822	11,706	10	713	178	7
Oakland-Piedmont-Emeryville Municipal	17.0	87,686 ⁱ	—	—	— ⁱ	—	—
San Leandro-Hayward Municipal	9.0	78,106	8,678	55	710	79	60
Alpine County							
Alpine Municipal	1.0	2,189	2,189	99	15	15	89
Amador County							
Amador Municipal	1.0	9,624	9,624	37	15	15	89
Butte County	4.0	35,792	8,948	—	421	105	—
North Butte Municipal	2.0	22,011	11,006	18	203	102	42
South Butte Municipal	2.0	13,781	6,891	81	218	109	37
Calaveras County							
Calaveras Municipal	1.0	7,233	7,233	78	74	74	64
Colusa County							
Colusa Municipal	1.0	11,320	11,320	15	36	36	81
Contra Costa County							
Contra Costa Municipal	18.0	187,278	10,404	29	3,315	184	6
Contra Costa Superior ^c	—	0	—	—	—	—	—
Del Norte County							
Del Norte Municipal	1.0	8,687	8,687	54	— ⁱ	—	—
El Dorado County							
El Dorado Municipal	3.0	28,802	9,601	38	301	100	43
Fresno County	19.0	161,771	8,514	—	1,294 ⁱ	—	—
Central Valley Municipal	8.0	52,141	6,518	87	— ⁱ	—	—
Fresno Municipal	11.0	109,630	9,966	34	1,294	118	32
Glenn County							
Glenn Municipal	1.0	9,559	9,559	40	55	55	75
Humboldt County							
Humboldt Municipal	4.0	26,416	6,604	86	414	104	40
Imperial County							
Imperial Municipal	5.8	44,597	7,689	74	394	68	68
Inyo County							
Inyo Municipal	1.0	15,894	15,894	2	201	201	5
Kern County	21.0	151,831	7,230	—	1,005	48	—
Bakersfield Municipal	11.0	68,294	6,209	91	680	62	72
East Kern Municipal	3.0	32,423	10,808	23	51	17	88
North Kern Municipal	4.0	16,983	4,246	94	89	22	86
South Kern Municipal	3.0	34,131	11,377	14	185	62	73
Kings County							
Kings Municipal	4.0	32,608	8,152	60	345	86	52

*Municipal Courts
Table 1*

***Nonparking Filings and
Cases Awaiting Trial per Judicial Position
Fiscal Year 1997–98***

County/Court	Judicial positions as of 6/30/98 (A)	Filings			Cases awaiting trial		
		Total (B)	Per judicial position	Rank ^a	Total as of 6/30/98 (C)	Per judicial position	Rank ^b
Statewide	856.3	7,660,374	9,102 ^a	—	102,764	131 ^b	—
Lake County							
Lake Municipal	2.0	12,294	6,147	92	138	69	67
Lassen County							
Lassen Municipal	1.0	8,741	8,741	50	100	100	44
Los Angeles County	261.0	2,417,134	9,261	—	42,046	161	—
Alhambra Municipal	4.0	57,349	14,337	4	859	215	4
Antelope Municipal	6.0	60,344	10,057	32	732	122	28
Beverly Hills Municipal	5.0	54,633	10,927	21	712	142	19
Burbank Municipal	3.0	26,146	8,715	52	399	133	27
Citrus Municipal	10.0	111,902	11,190	16	975	98	46
Compton Municipal	14.0	96,304	6,879	82	1,698	121	30
Culver Municipal	3.0	31,311	10,437	28	334	111	36
Downey Municipal	7.0	63,816	9,117	44	584	83	54
East Los Angeles Municipal	7.0	56,725	8,104	61	714	102	41
Glendale Municipal	5.0	49,255	9,851	35	805	161	12
Inglewood Municipal	8.0	64,396	8,050	62	1,072	134	24
Long Beach Municipal	13.0	141,094	10,853	22	1,805	139	22
Los Angeles Municipal	113.0	985,356	8,720	51	24,414	216	3
Los Cerritos Municipal	5.0	39,280	7,856	70	750	150	15
Malibu Municipal	3.0	40,876	13,625	5	426	142	20
Newhall Municipal	4.0	71,762	17,941	1	480	120	31
Pasadena Municipal	6.0	52,704	8,784	49	979	163	11
Pomona Municipal	6.0	75,945	12,658	7	681	114	34
Rio Hondo Municipal	6.0	65,880	10,980	20	673	112	35
Santa Anita Municipal	3.0	28,259	9,420	41	272	91	50
Santa Monica Municipal	4.0	31,561	7,890	68	563	141	21
South Bay Municipal	11.0	95,590	8,690	53	926	84	53
Southeast Municipal	9.0	67,468	7,496	76	567	63	70
Whittier Municipal	6.0	49,178	8,196	58	626	104	39
Madera County							
Madera Municipal	4.0	26,919	6,730	83	117 ⁱ	—	—
Marin County							
Marin Municipal	6.5	51,485	7,921	66	868	134	25
Mariposa County							
Mariposa Municipal	1.0	2,554	2,554	98	— ⁱ	—	—
Mendocino County							
Mendocino Municipal	7.0	11,482 ⁱ	—	—	— ⁱ	—	—
Merced County							
Merced Municipal	5.0	61,888	12,378	8	578	116	33
Modoc County							
Modoc Municipal	1.0	3,383	3,383	97	10	10	92
Mono County							
Mono Municipal	1.0	4,145	4,145	96	22	22	87
Monterey County		84,395	7,515 ^d	—	904	82	—
Monterey Municipal	11.0	82,665	7,515	75	904	82	56
Monterey Superior ^c	—	1,730	—	—	—	—	—

*Municipal Courts
Table 1*

***Nonparking Filings and
Cases Awaiting Trial per Judicial Position
Fiscal Year 1997–98***

County/Court	Judicial positions as of 6/30/98 (A)	Filings			Cases awaiting trial		
		Total (B)	Per judicial position	Rank ^a	Total as of 6/30/98 (C)	Per judicial position	Rank ^b
Statewide	856.3	7,660,374	9,102 ^a	—	102,764	131 ^b	—
Napa County							
Napa Municipal	3.0	23,138	7,713	73	— ⁱ	—	—
Nevada County							
Nevada Municipal	3.0	21,367	7,122	79	183	61	74
Orange County	62.0	632,953	10,209	—	8,280	134	—
Central Orange Municipal	15.0	117,864	7,858	69	1,572	105	38
North Orange Municipal	16.0	176,029	11,002	19	2,811	176	8
Orange County Harbor Municipal	10.0	97,792	9,779	36	815	82	57
South Orange Municipal	9.0	114,505	12,723	6	1,346	150	16
West Orange Municipal	12.0	126,763	10,564	25	1,736	145	18
Placer County							
Placer Municipal	4.0	61,472	15,368	3	533	133	26
Plumas County							
Plumas Municipal	1.0	6,248	6,248	90	46	46	79
Riverside County	32.0	285,340 ⁱ	—	—	1,336 ⁱ	—	—
Desert Municipal	8.0	84,173	10,522	26	1,336	167	10
Mt. San Jacinto Municipal	6.0	49,029 ⁱ	—	—	— ⁱ	—	—
Three Lakes Municipal	4.0	38,387 ⁱ	—	—	— ⁱ	—	—
Western Riverside Municipal	14.0	113,751 ⁱ	—	—	— ⁱ	—	—
Sacramento County	23.0	238,147	10,354	—	2,717 ⁱ	—	—
Sacramento Municipal	22.0	226,649	10,302	31	2,686 ⁱ	—	—
South Sacramento Municipal	1.0	11,498	11,498	13	31	31	82
San Benito County							
San Benito Municipal	1.0	6,894	6,894	80	25	25	85
San Bernardino County							
San Bernardino Municipal	34.0	415,668	12,226	9	5,128	151	14
San Diego County	71.0	542,087	7,635	—	8,410	118	—
El Cajon Municipal	12.0	89,226	7,436	77	965	80	59
North County Municipal	14.0	150,498	10,750	24	1,702	122	29
San Diego Municipal	36.0	230,873	6,413	88	4,997	139	23
South Bay Municipal	9.0	71,490	7,943	65	746	83	55
San Francisco County							
San Francisco Municipal	24.0	151,270	6,303	89	6,676	278	2
San Francisco Superior ^c	—	0	—	—	—	—	—
San Joaquin County	14.0	137,686	9,410 ^d	—	816	58	—
Lodi Municipal	2.0	18,218	9,109	45	130	65	69
Manteca-Ripon-Escalon-Tracy Municipal	4.0	33,545	8,386	56	307	77	63
Stockton Municipal	8.0	79,982	9,998	33	379	47	77
San Joaquin Superior ^c	—	5,941	—	—	—	—	—
San Luis Obispo County							
San Luis Obispo Municipal	7.0	61,772	8,825	47	339	48	76
San Mateo County							
San Mateo Municipal	14.0	154,189	11,014	17	1,366	98	45

***Nonparking Filings and
Cases Awaiting Trial per Judicial Position
Fiscal Year 1997–98***

<i>County/Court</i>	<i>Judicial positions as of 6/30/98</i> (A)	<i>Filings</i>			<i>Cases awaiting trial</i>		
		<i>Total</i> (B)	<i>Per judicial position</i>	<i>Rank^a</i>	<i>Total as of 6/30/98</i> (C)	<i>Per judicial position</i>	<i>Rank^b</i>
Statewide	856.3	7,660,374	9,102^a	—	102,764	131^b	—
Santa Barbara County	12.0	103,050	8,588	—	427	36	—
North Santa Barbara Municipal	6.0	48,044	8,007	64	256	43	80
Santa Barbara Municipal	6.0	55,006	9,168	43	171	29	84
Santa Clara County							
Santa Clara Municipal	40.0	355,589	8,890	46	3,073	77	62
Santa Cruz County							
Santa Cruz Municipal	7.0	55,320	7,903	67	485	69	66
Shasta County							
Shasta Municipal	5.0	39,113	7,823	71	432	86	51
Sierra County							
Sierra Municipal	1.0	1,080	1,080	100	3	3	93
Siskiyou County							
Siskiyou Municipal	3.0	20,126	6,709	85	45	15	89
Solano County	10.0	102,011	10,201	—	618ⁱ	—	—
Northern Solano Municipal	6.0	69,066	11,511	12	233 ⁱ	—	—
Vallejo-Benicia Municipal	4.0	32,945	8,236	57	385	96	48
Sonoma County							
Sonoma Municipal	9.0	83,358	9,262	42	1,563	174	9
Stanislaus County							
Stanislaus Municipal	9.0	86,324	9,592	39	701	78	61
Stanislaus Superior ^c	—	0	—	—	—	—	—
Sutter County							
Sutter Municipal	2.0	20,948	10,474	27	195	98	46
Tehama County							
Tehama Municipal	2.0	16,084	8,042	63	94	47	78
Trinity County							
Trinity Municipal	1.0	2,342 ⁱ	—	—	— ⁱ	—	—
Tulare County		69,034	6,716^d	—	701	70	—
Tulare Municipal	10.0	67,159	6,716	84	701	70	65
Tulare Superior ^c	—	1,875	—	—	—	—	—
Tuolumne County							
Tuolumne Municipal	2.0	8,448	4,224	95	161	81	58
Ventura County							
Ventura Municipal	14.0	163,044	11,646	11	2,080	149	17
Yolo County							
Yolo Municipal	5.0	38,668	7,734	72	771	154	13
Yuba County							
Yuba Municipal	2.0	16,357	8,179	59	623	312	1

(A) Judicial positions include court commissioners and referees in addition to the number of judges authorized for the court.
 (C) Includes criminal (nonparking) and civil cases set for trial, and civil cases in which a memorandum to set has been filed but no trial date has been assigned. Excludes small claims cases.
 a Excludes courts missing data on filings; also excludes superior court coordination data.
 b Excludes courts missing data on cases awaiting trial.
 c Superior court that handles municipal court filings through trial court coordination.
 d Excludes superior court filings through trial court coordination.
 i Incomplete.

**FIGURE 2-A-Nonparking Dispositions
Per Judicial Position Equivalent
Municipal Courts with One Judicial Position
Fiscal Year 1997-98**

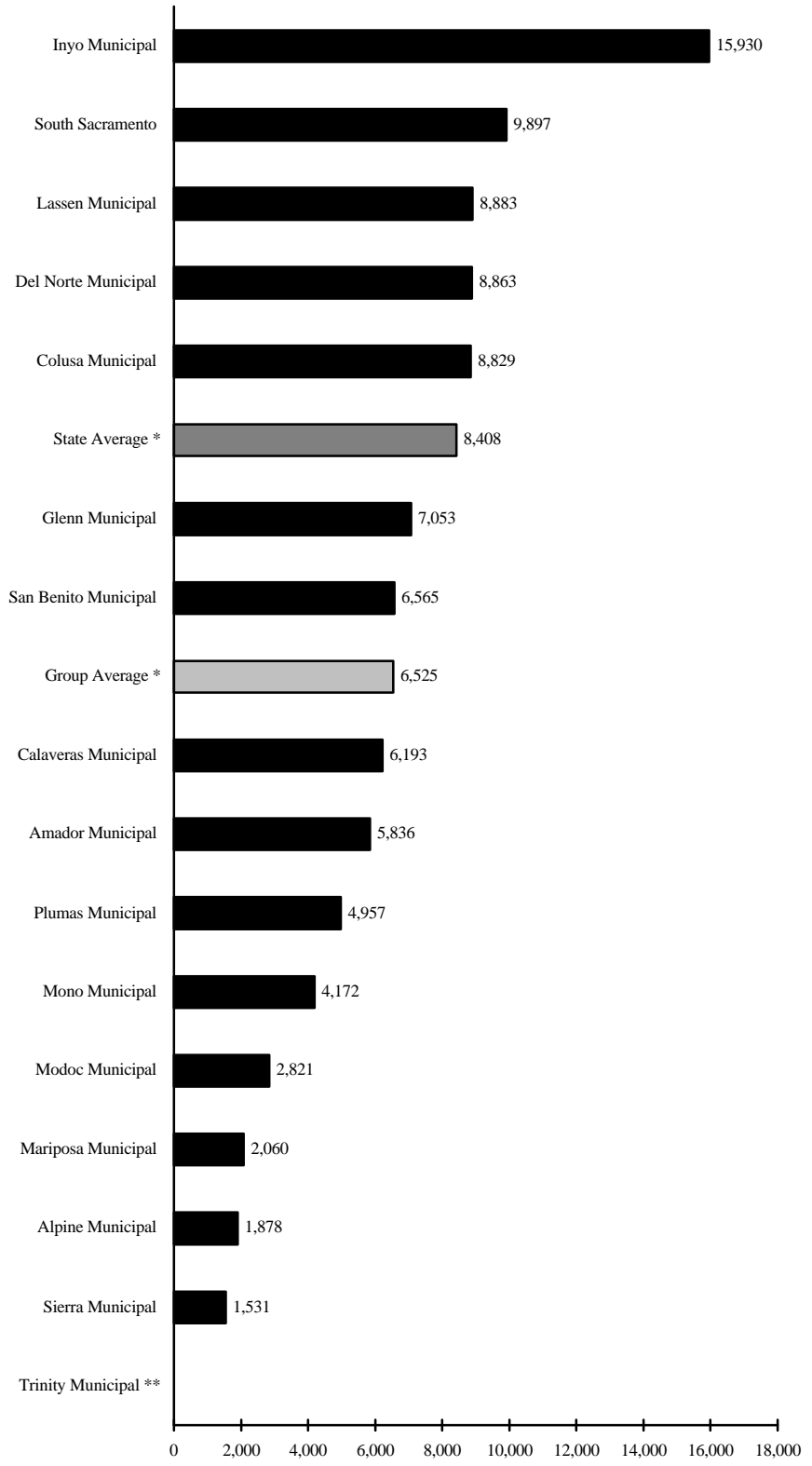

Figure 2-A

- This group's average dispositions per judicial position equivalent (6,525) is the lowest among all six groups.
- Six of the 10 courts with the lowest average dispositions per judicial position equivalent are in this group.
- Inyo Municipal, with 15,930, has the second highest number of dispositions per judicial position equivalent in the state.

* Excludes courts with incomplete data.

** Incomplete.

SOURCE: TABLE 2

**FIGURE 2-B-Nonparking Dispositions
Per Judicial Position Equivalent
Municipal Courts with Two Judicial Positions
Fiscal Year 1997-98**

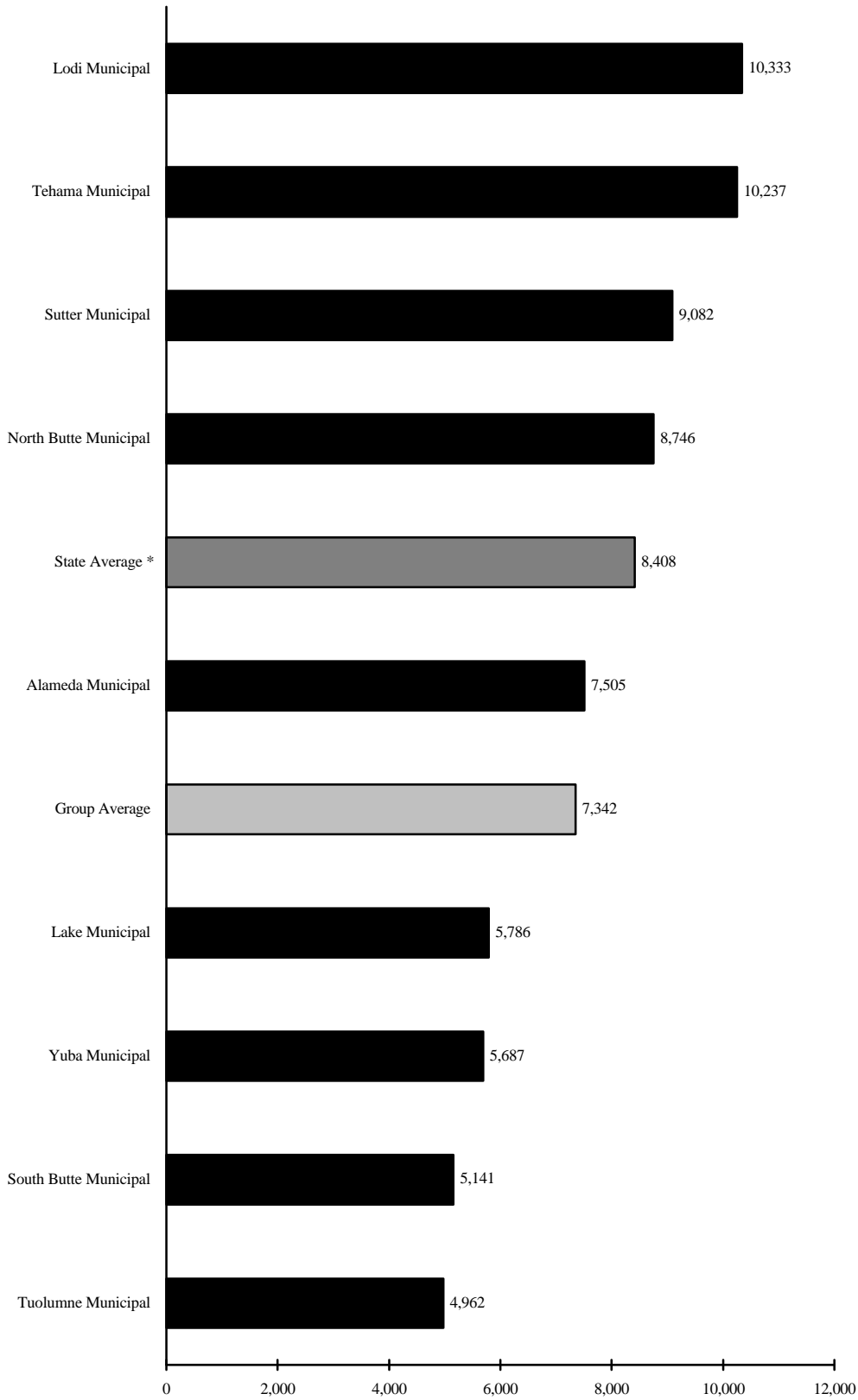

* Excludes courts with incomplete data.

SOURCE: TABLE 2

Figure 2-B

- One of the 10 courts with the lowest average dispositions per judicial position equivalent is in this group.
- The group average of 7,342 is the second lowest among all six groups.

**FIGURE 2-C-Nonparking Dispositions
Per Judicial Position Equivalent
Municipal Courts with Three to Four Judicial Positions
Fiscal Year 1997-98**

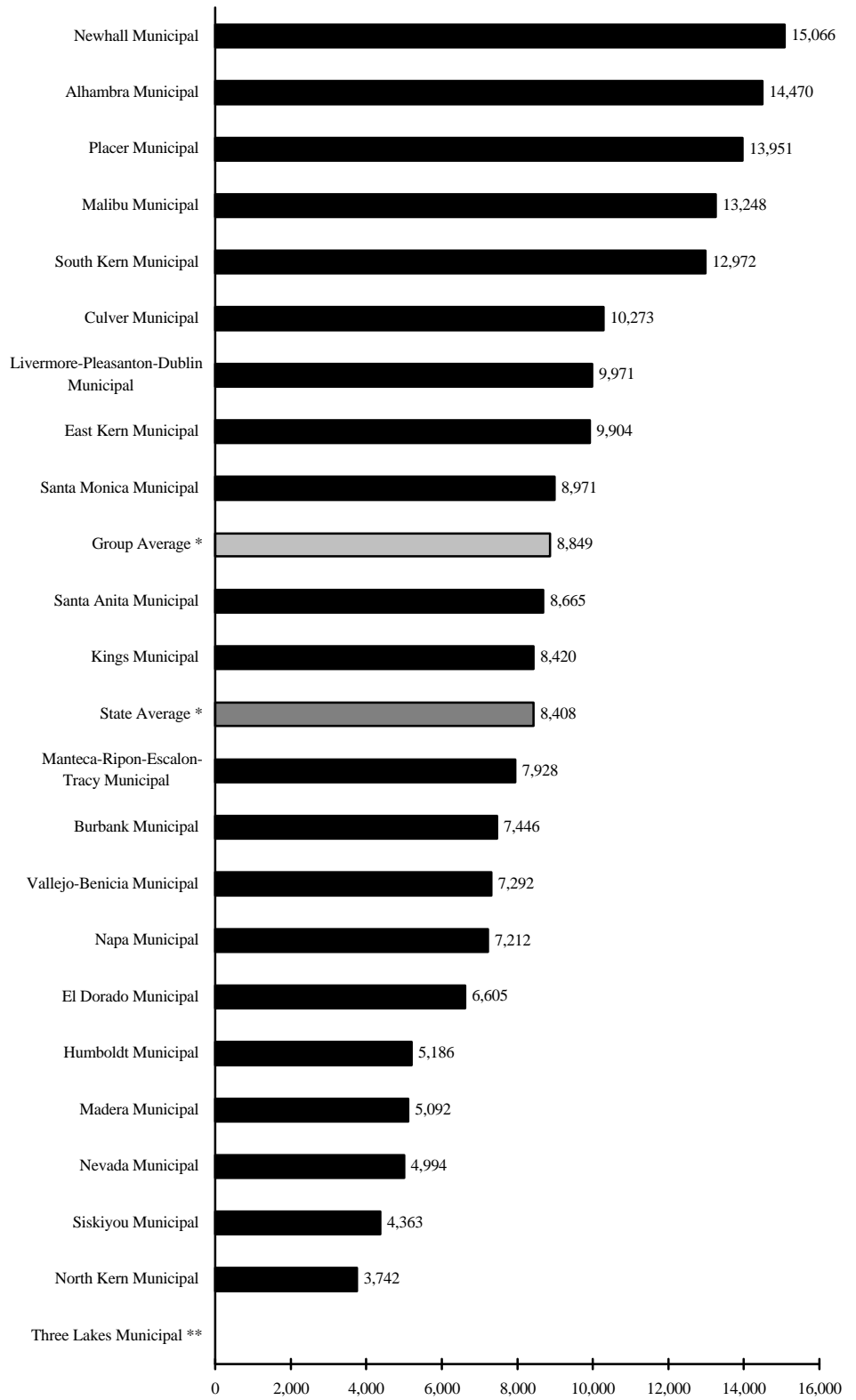
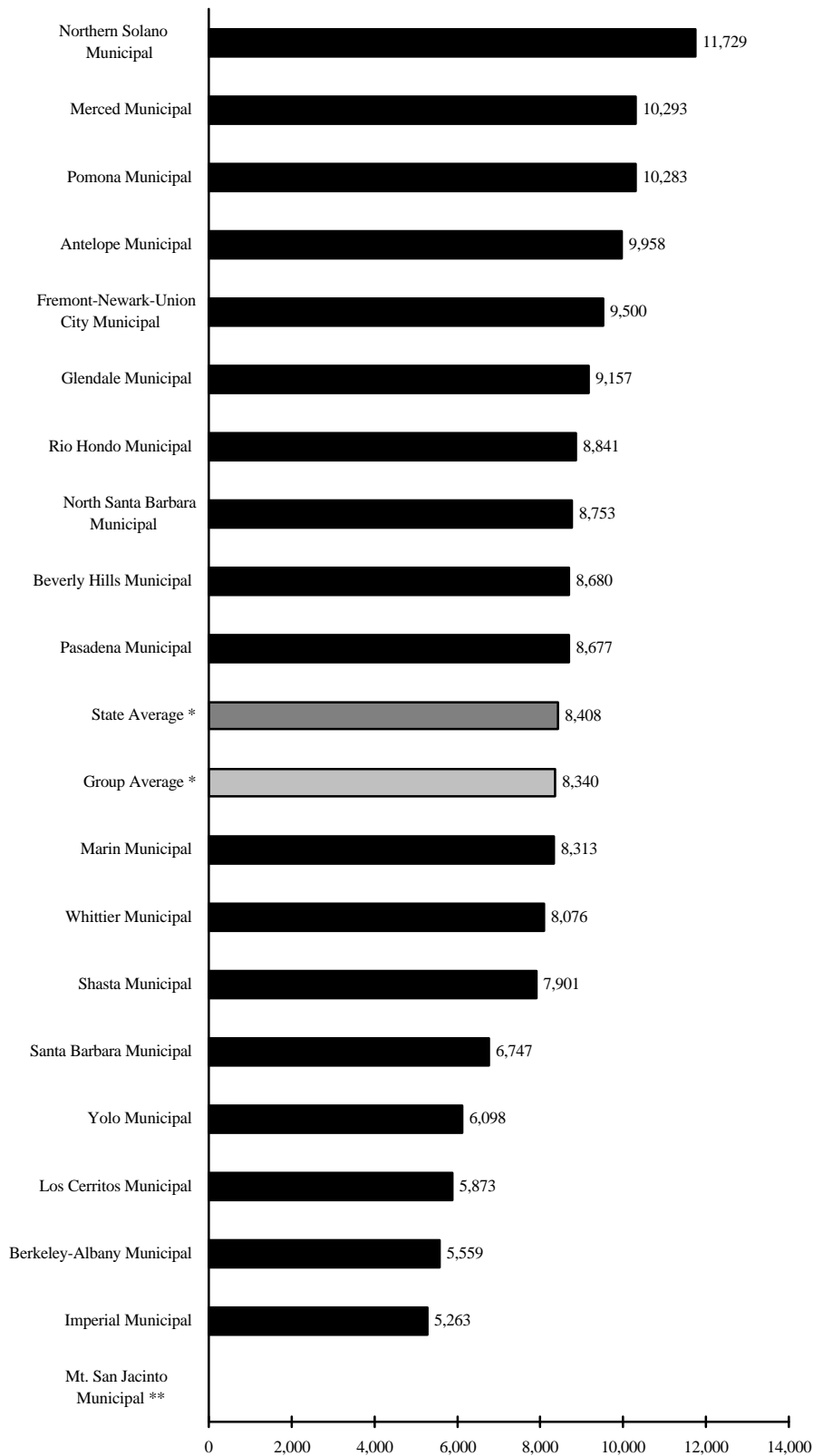

Figure 2-C

- Five of the 10 courts with the highest average dispositions per judicial position equivalent are in this group.
- This group's average of 8,849 is the highest among all six groups.

* Excludes courts with incomplete data. SOURCE: TABLE 2
 ** Incomplete.

**Figure 2-D-Nonparking Dispositions
Per Judicial Position Equivalent
Municipal Courts with Five to Six Judicial Positions
Fiscal Year 1997-98**



* Excludes courts with incomplete data.
** Incomplete.

SOURCE: TABLE 2

Figure 2-D
 ■ One of the 10 courts with the highest average dispositions per judicial position equivalent is in this group.

**FIGURE 2-E-Nonparking Dispositions
Per Judicial Position Equivalent
Municipal Courts with Seven to Ten Judicial Positions
Fiscal Year 1997-98**

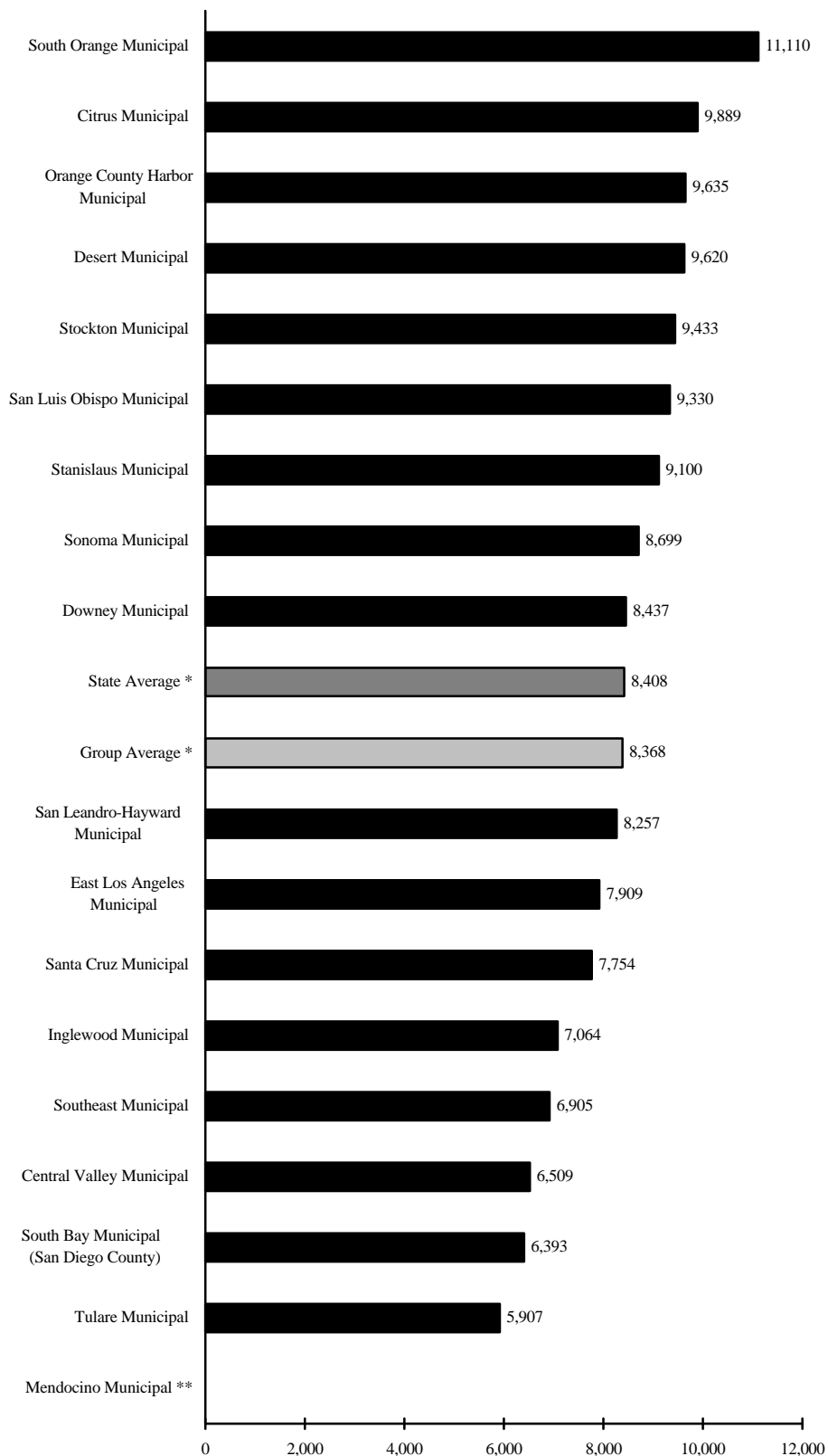

Figure 2-E

■ This group's average dispositions per judicial position equivalent (8,368) is slightly below the state average.

* Excludes courts with incomplete data.
** Incomplete.

SOURCE: TABLE 2

**FIGURE 2-F-Nonparking Dispositions
Per Judicial Position Equivalent
Municipal Courts with Eleven or More Judicial Positions
Fiscal Year 1997-98**

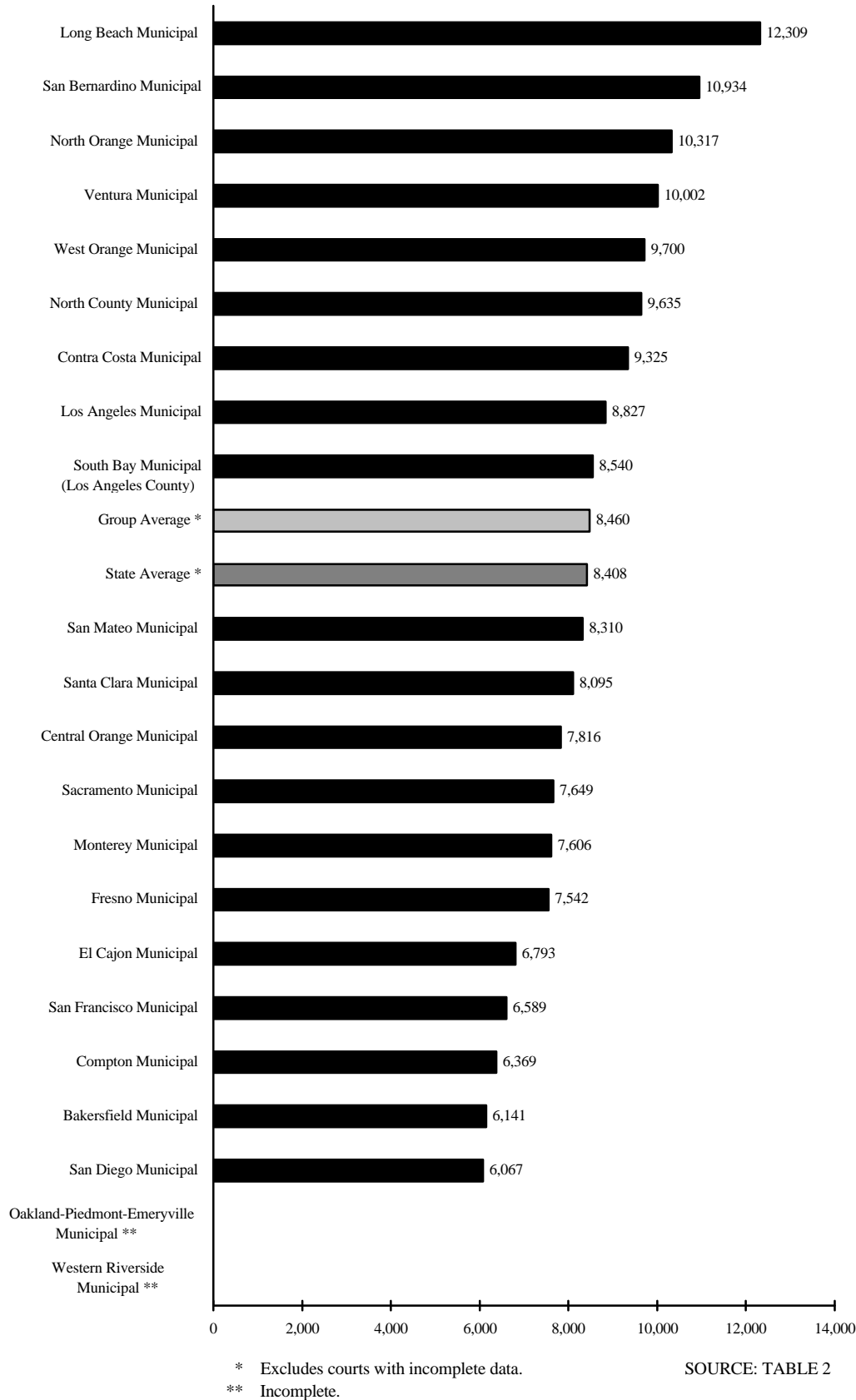

Figure 2-F

- This group's average dispositions per judicial position equivalent (8,460) is slightly higher than the state average.
- Two of the 10 courts with the highest dispositions per judicial position equivalent are in this group.

**Nonparking Dispositions, Contested
Trials, and Jury Trials per
Judicial Position Equivalent
Fiscal Year 1997–98**

County/Court	Judicial position equivalents FY 1997–98 (A)	Dispositions			Contested trials			Jury trials		
		Total (B)	Per judicial position equivalent	Rank ^a	Total (C)	Per judicial position equivalent	Rank ^a	Total (D)	Per judicial position equivalent	Rank ^a
Statewide	908.7	7,499,550	8,408^a	—	328,153	366^a	—	6,165	7^a	—
Alameda County	45.5	308,377ⁱ	—	—	14,263ⁱ	—	—	227ⁱ	—	—
Alameda Municipal	2.1	15,760	7,505	62	865	412	21	1	0	97
Berkeley-Albany Municipal	5.1	28,350	5,559	86	1,161	228	82	22	4	73
Fremont-Newark-Union City Municipal	6.6	62,700	9,500	27	2,524	382	36	40	6	50
Livermore-Pleasanton-Dublin Municipal	4.5	44,871	9,971	18	1,147	255	73	13	3	81
Oakland-Piedmont-Emeryville Municipal	18.1	81,557 ⁱ	—	—	5,738 ⁱ	—	—	119 ⁱ	—	—
San Leandro-Hayward Municipal	9.1	75,139	8,257	51	2,828	311	53	32	4	78
Alpine County										
Alpine Municipal	1.0	1,878	1,878	99	4	4	100	11	11	10
Amador County										
Amador Municipal	1.0	5,836	5,836	83	182	182	88	16	16	1
Butte County	4.8	33,689	7,019	—	1,364	284	—	19	4	—
North Butte Municipal	2.5	21,865	8,746	41	730	292	60	12	5	65
South Butte Municipal	2.3	11,824	5,141	89	634	276	68	7	3	79
Calaveras County										
Calaveras Municipal	1.1	6,812	6,193	77	326	296	58	6	5	59
Colusa County										
Colusa Municipal	1.1	9,712	8,829	38	100	91	95	4	4	77
Contra Costa County										
Contra Costa Municipal	19.1	178,100	9,325	30	13,920	729	1	215	11	9
Del Norte County										
Del Norte Municipal	1.1	9,749	8,863	36	470	427	16	1	1	93
El Dorado County										
El Dorado Municipal	4.2	27,741	6,605	71	2,114	503	10	54	13	5
Fresno County	20.7	148,363	7,167	—	6,249	302	—	77	4	—
Central Valley Municipal	7.5	48,814	6,509	74	827	110	94	19	3	84
Fresno Municipal	13.2	99,549	7,542	61	5,422	411	22	58	4	71
Glenn County										
Glenn Municipal	1.1	7,758	7,053	67	90	82	97	0	0	99
Humboldt County										
Humboldt Municipal	4.3	22,301	5,186	88	752	175	91	63	15	2
Imperial County										
Imperial Municipal	6.9	36,312	5,263	87	1,152	167	92	6	1	94
Inyo County										
Inyo Municipal	1.0	15,930	15,930	1	513	513	8	1	1	90

*Municipal Courts
Table 2*

***Nonparking Dispositions, Contested
Trials, and Jury Trials per
Judicial Position Equivalent
Fiscal Year 1997–98***

<i>County/Court</i>	<i>Judicial position equivalents FY 1997–98 (A)</i>	<i>Dispositions</i>			<i>Contested trials</i>			<i>Jury trials</i>		
		<i>Total (B)</i>	<i>Per judicial position equivalent</i>	<i>Rank^a</i>	<i>Total (C)</i>	<i>Per judicial position equivalent</i>	<i>Rank^a</i>	<i>Total (D)</i>	<i>Per judicial position equivalent</i>	<i>Rank^a</i>
Statewide	908.7	7,499,550	8,408^a	—	328,153	366^a	—	6,165	7^a	—
Kern County	21.1	152,033	7,205	—	5,196	246	—	70	3	—
Bakersfield Municipal	10.7	65,708	6,141	78	2,531	237	78	57	5	62
East Kern Municipal	3.2	31,694	9,904	20	898	281	67	9	3	83
North Kern Municipal	4.2	15,715	3,742	96	737	175	90	1	0	98
South Kern Municipal	3.0	38,916	12,972	6	1,030	343	45	3	1	90
Kings County										
Kings Municipal	4.0	33,681	8,420	48	925	231	80	24	6	51
Lake County										
Lake Municipal	2.1	12,151	5,786	84	541	258	71	15	7	38
Lassen County										
Lassen Municipal	0.9	7,995	8,883	35	423	470	13	8	9	24
Los Angeles County	283.9	2,538,656	8,942	—	120,968	426	—	2,080	7	—
Alhambra Municipal	4.1	59,327	14,470	3	2,774	677	2	33	8	27
Antelope Municipal	6.4	63,731	9,958	19	2,365	370	40	33	5	63
Beverly Hills Municipal	5.1	44,270	8,680	43	1,749	343	46	28	5	58
Burbank Municipal	3.6	26,805	7,446	63	1,324	368	41	38	11	13
Citrus Municipal	11.5	113,721	9,889	22	4,664	406	24	107	9	19
Compton Municipal	14.1	89,800	6,369	76	2,524	179	89	102	7	35
Culver Municipal	3.4	34,928	10,273	15	1,336	393	32	19	6	56
Downey Municipal	7.6	64,123	8,437	47	3,243	427	17	79	10	15
East Los Angeles Municipal	7.5	59,314	7,909	55	2,140	285	63	101	13	3
Glendale Municipal	5.6	51,281	9,157	31	2,842	508	9	52	9	20
Inglewood Municipal	9.4	66,402	7,064	66	3,557	378	37	48	5	64
Long Beach Municipal	11.9	146,475	12,309	7	3,395	285	64	89	7	34
Los Angeles Municipal	124.0	1,094,543	8,827	39	64,225	518	7	809	7	44
Los Cerritos Municipal	6.4	37,584	5,873	82	1,436	224	84	48	8	32
Malibu Municipal	3.3	43,717	13,248	5	1,300	394	31	19	6	53
Newhall Municipal	4.7	70,809	15,066	2	2,332	496	11	34	7	36
Pasadena Municipal	6.6	57,269	8,677	44	2,270	344	44	47	7	39
Pomona Municipal	7.3	75,068	10,283	14	3,058	419	20	49	7	41
Rio Hondo Municipal	6.9	61,003	8,841	37	2,207	320	52	64	9	21
Santa Anita Municipal	3.3	28,596	8,665	45	1,003	304	54	21	6	46
Santa Monica Municipal	4.3	38,574	8,971	34	2,008	467	14	33	8	30
South Bay Municipal	11.2	95,647	8,540	46	4,236	378	38	81	7	37
Southeast Municipal	9.5	65,597	6,905	68	2,684	283	66	87	9	22
Whittier Municipal	6.2	50,072	8,076	53	2,296	370	39	59	10	18
Madera County										
Madera Municipal	4.3	21,897	5,092	90	850	198	87	8	2	89
Marin County										
Marin Municipal	6.4	53,202	8,313	49	3,966	620	4	30	5	68

*Municipal Courts
Table 2*

***Nonparking Dispositions, Contested
Trials, and Jury Trials per
Judicial Position Equivalent
Fiscal Year 1997–98***

<i>County/Court</i>	<i>Judicial position equivalents FY 1997–98 (A)</i>	<i>Dispositions</i>			<i>Contested trials</i>			<i>Jury trials</i>		
		<i>Total (B)</i>	<i>Per judicial position equivalent</i>	<i>Rank^a</i>	<i>Total (C)</i>	<i>Per judicial position equivalent</i>	<i>Rank^a</i>	<i>Total (D)</i>	<i>Per judicial position equivalent</i>	<i>Rank^a</i>
Statewide	908.7	7,499,550	8,408^a	—	328,153	366^a	—	6,165	7^a	—
Mariposa County										
Mariposa Municipal	0.9	1,854	2,060	98	108	120	93	2	2	86
Mendocino County										
Mendocino Municipal	5.7	10,159 ⁱ	—	—	405 ⁱ	—	—	5 ⁱ	—	—
Merced County										
Merced Municipal	5.4	55,583	10,293	13	1,932	358	42	22	4	75
Modoc County										
Modoc Municipal	0.9	2,539	2,821	97	75	83	96	4	4	70
Mono County										
Mono Municipal	1.0	4,172	4,172	95	202	202	86	1	1	90
Monterey County		80,750	7,606^c	—	2,829	258^c	—	108	10^c	—
Monterey Municipal	10.4	79,099	7,606	60	2,684	258	70	102	10	17
Monterey Superior ^b	—	1,651	—	—	145	—	—	6	—	—
Napa County										
Napa Municipal	3.4	24,520	7,212	65	1,136	334	48	16	5	67
Nevada County										
Nevada Municipal	3.6	17,978	4,994	91	840	233	79	22	6	49
Orange County	65.2	627,299	9,621	—	23,270	357	—	666	10	—
Central Orange Municipal	15.3	119,579	7,816	57	3,927	257	72	137	9	23
North Orange Municipal	16.2	167,143	10,317	12	4,865	300	56	178	11	11
Orange County Harbor Municipal	10.6	102,130	9,635	24	4,489	423	19	84	8	28
South Orange Municipal	10.2	113,320	11,110	9	4,040	396	30	118	12	6
West Orange Municipal	12.9	125,127	9,700	23	5,949	461	15	149	12	7
Placer County										
Placer Municipal	4.2	58,594	13,951	4	2,755	656	3	25	6	52
Plumas County										
Plumas Municipal	1.1	5,453	4,957	93	90	82	97	5	5	69
Riverside County	34.7	265,439ⁱ	—	—	10,545ⁱ	—	—	108ⁱ	—	—
Desert Municipal	8.3	79,849	9,620	26	3,259	393	34	36	4	72
Mt. San Jacinto Municipal	6.3	48,709 ⁱ	—	—	861 ⁱ	—	—	10 ⁱ	—	—
Three Lakes Municipal	4.3	36,889 ⁱ	—	—	1,288 ⁱ	—	—	29 ⁱ	—	—
Western Riverside Municipal	15.8	99,992 ⁱ	—	—	5,137 ⁱ	—	—	33 ⁱ	—	—
Sacramento County	24.6	190,425	7,741	—	9,884	402	—	307	12	—
Sacramento Municipal	23.6	180,528	7,649	59	9,350	396	29	307	13	4
South Sacramento Municipal	1.0	9,897	9,897	21	534	534	6	0	0	99
San Benito County										
San Benito Municipal	1.0	6,565	6,565	73	347	347	43	7	7	40

**Nonparking Dispositions, Contested
Trials, and Jury Trials per
Judicial Position Equivalent
Fiscal Year 1997–98**

County/Court	Judicial position equivalents FY 1997–98 (A)	Dispositions			Contested trials			Jury trials		
		Total (B)	Per judicial position equivalent	Rank ^a	Total (C)	Per judicial position equivalent	Rank ^a	Total (D)	Per judicial position equivalent	Rank ^a
Statewide	908.7	7,499,550	8,408^a	—	328,153	366^a	—	6,165	7^a	—
San Bernardino County										
San Bernardino Municipal	34.8	380,502	10,934	10	13,897	399	27	196	6	55
San Diego County										
San Diego County	75.1	520,230	6,927	—	26,406	352	—	532	7	—
El Cajon Municipal	12.6	85,595	6,793	69	3,745	297	57	112	9	24
North County Municipal	14.6	140,669	9,635	25	6,199	425	18	154	11	14
San Diego Municipal	37.6	228,113	6,067	80	12,321	328	49	210	6	57
South Bay Municipal	10.3	65,853	6,393	75	4,141	402	25	56	5	60
San Francisco County										
San Francisco Municipal	26.1	171,966	6,589	72	5,926	227	83	173	7	42
San Joaquin County										
San Joaquin County	13.8	130,092	9,090^c	—	4,923	353^c	—	56	4^c	—
Lodi Municipal	1.6	16,532	10,333	11	636	398	28	1	1	95
Manteca-Ripon-Escalon-Tracy Municipal	4.1	32,503	7,928	54	1,587	387	35	9	2	87
Stockton Municipal	8.1	76,410	9,433	28	2,651	327	50	46	6	54
San Joaquin Superior ^b	—	4,647	—	—	49	—	—	0	—	—
San Luis Obispo County										
San Luis Obispo Municipal	6.5	60,642	9,330	29	1,780	274	69	35	5	61
San Mateo County										
San Mateo Municipal	17.0	141,264	8,310	50	4,185	246	77	106	6	48
Santa Barbara County										
Santa Barbara County	12.2	93,748	7,684	—	3,211	263	—	87	7	—
North Santa Barbara Municipal	5.7	49,894	8,753	40	1,723	302	55	46	8	26
Santa Barbara Municipal	6.5	43,854	6,747	70	1,488	229	81	41	6	47
Santa Clara County										
Santa Clara Municipal	41.3	334,304	8,095	52	10,318	250	76	98	2	85
Santa Cruz County										
Santa Cruz Municipal	7.0	54,277	7,754	58	2,872	410	23	45	6	45
Shasta County										
Shasta Municipal	5.1	40,297	7,901	56	1,635	321	51	15	3	80
Sierra County										
Sierra Municipal	0.7	1,072	1,531	100	50	71	99	3	4	74
Siskiyou County										
Siskiyou Municipal	3.3	14,398	4,363	94	834	253	74	2	1	96
Solano County										
Solano County	10.1	100,717	9,972	—	3,716	368	—	70	7	—
Northern Solano Municipal	6.1	71,549	11,729	8	1,799	295	59	40	7	43
Vallejo-Benicia Municipal	4.0	29,168	7,292	64	1,917	479	17	30	8	32
Sonoma County										
Sonoma Municipal	9.4	81,774	8,699	42	2,703	288	61	45	5	66

**Nonparking Dispositions, Contested
Trials, and Jury Trials per
Judicial Position Equivalent
Fiscal Year 1997–98**

County/Court	Judicial position equivalents FY 1997–98 (A)	Dispositions			Contested trials			Jury trials		
		Total (B)	Per judicial position equivalent	Rank ^a	Total (C)	Per judicial position equivalent	Rank ^a	Total (D)	Per judicial position equivalent	Rank ^a
Statewide	908.7	7,499,550	8,408^a	—	328,153	366^a	—	6,165	7^a	—
Stanislaus County		82,543	9,100^c	—	3,728	393^c	—	111	8^c	—
Stanislaus Municipal	8.8	80,077	9,100	32	3,457	393	33	69	8	29
Stanislaus Superior ^b	—	2,466	—	—	271	—	—	42	—	—
Sutter County										
Sutter Municipal	2.1	19,073	9,082	33	1,225	583	5	6	3	82
Tehama County										
Tehama Municipal	1.5	15,356	10,237	16	514	343	47	6	4	76
Trinity County										
Trinity Municipal	1.0	1,979 ⁱ	—	—	70 ⁱ	—	—	4 ⁱ	—	—
Tulare County		62,059	5,907^c	—	2,609	251^c	—	112	11^c	—
Tulare Municipal	10.2	60,255	5,907	81	2,562	251	75	110	11	12
Tulare Superior ^b	—	1,804	—	—	47	—	—	2	—	—
Tuolumne County										
Tuolumne Municipal	2.1	10,421	4,962	92	454	216	85	24	11	8
Ventura County										
Ventura Municipal	15.5	155,032	10,002	17	6,201	400	26	161	10	16
Yolo County										
Yolo Municipal	5.4	32,928	6,098	79	1,538	285	65	41	8	31
Yuba County										
Yuba Municipal	2.0	11,373	5,687	85	572	286	62	4	2	88

(A) Reflects authorized judicial positions adjusted for assistance rendered by the court and assistance received by the court from assigned judges, temporary judges, commissioners, and referees. Components may not add to total due to rounding.

a Excludes courts missing data on dispositions; also excludes superior court coordination data.

b Superior court that handles municipal court dispositions through trial court coordination.

c Excludes superior court dispositions through trial court coordination.

i Incomplete.

Numbers of Courts and Judges
As of June 30, 1989 through 1998

	<i>Municipal courts</i>				<i>Justice courts</i>	
	<i>Number of courts</i> (A)	<i>Authorized judgeships</i> (B)	<i>Judicial positions</i> (C)	<i>Judicial position equivalents</i> (D)	<i>Number of courts</i> (E)	<i>Judges</i> (F)
<i>As of June 30,</i>						
1989	88	605	737	727	65	66
1990	92	614	748	775	57	57
1991	90	616	772	788	53	53
1992	90	617	779	829	53	53
1993 ^a	138	670	841	877	—	—
1994	129	670	844	877	—	—
1995	110	670	848	889	—	—
1996	109	670	848	898	—	—
1997	109	675	854 ^r	904	—	—
1998	109 ^b	673	856	909	—	—

(C) Judicial positions include judges, permanent commissioners, and referees.

(D) Reflects authorized judicial positions adjusted for vacancies, assistance rendered by the court, and assistance received by the court from assigned judges, temporary judges, commissioners, and referees.

a As of 1993, municipal and justice court data were combined. As of January 1, 1995, justice courts became municipal courts pursuant to passage of Proposition 191.

b Tables that show municipal courts only list 106 distinct courts. The four municipal court districts in Contra Costa County reported data as one municipal court, accounting for the total reported here.

r Revised.

**Nonparking Filings and Dispositions
By Type of Proceeding
Fiscal Years 1988–89 through 1997–98**

Fiscal year	Total (A)	Criminal (B)	Civil		
			Total (C)	Small claims (D)	Other (E)
Filings					
1988–89	9,936,122	8,800,425	1,135,697	518,983	616,714
1989–90	10,239,421	9,103,486	1,135,935	504,050	631,885
1990–91	10,092,467	8,940,768	1,151,699	515,364	636,335
1991–92	9,475,890	8,294,246	1,181,644	548,339	633,305
1992–93	8,746,561 ^r	7,663,594 ^r	1,082,967	498,660	584,307
1993–94	8,266,512 ^r	7,258,858 ^r	1,007,654 ^r	446,930 ^r	560,724 ^r
1994–95	7,768,954	6,763,719	1,005,235	432,897	572,338
1995–96	7,872,482	6,894,521	977,961	430,991	546,970
1996–97	7,706,798 ^r	6,716,014 ^r	990,784 ^r	429,935 ^r	560,849 ^r
1997–98	7,660,374	6,717,098	943,276	386,502	556,774
Dispositions					
1988–89	8,564,126	7,716,321	847,805	369,469	478,336
1989–90	8,998,700	8,132,957	865,743	364,917	500,826
1990–91	9,087,807	8,104,734	983,073	400,494	582,579
1991–92	9,131,981	7,933,582	1,198,399	472,770	725,629
1992–93	8,201,415	7,082,404	1,119,011	465,725	653,286
1993–94	7,859,927 ^r	6,810,689 ^r	1,049,238 ^r	408,550 ^r	640,688 ^r
1994–95	7,616,652 ^r	6,570,616 ^r	1,046,036	417,100	628,936
1995–96	7,679,572 ^r	6,698,936 ^r	980,636 ^r	409,534	571,102 ^r
1996–97	7,543,021 ^r	6,535,356 ^r	1,007,665 ^r	421,074 ^r	586,591 ^r
1997–98	7,499,550	6,491,179	1,008,371	434,610	573,761
Dispositions per 100 filings					
1988–89	86	88	75	71	78
1989–90	88	89	76	72	79
1990–91	90	91	85	78	92
1991–92	96	96	101	86	115
1992–93	94	92	103	93	112
1993–94	95	94	104	91	114
1994–95	98	97	104	96	110
1995–96	98	97	100	95	104
1996–97	98	97	102	98	105
1997–98	98	97	107	112	103

(A) (B) + (C).
(C) (D) + (E).
^r Revised.

Municipal Courts

FIGURE 3-Other Civil Filings and Dispositions
Fiscal Years 1988-89 through 1997-98

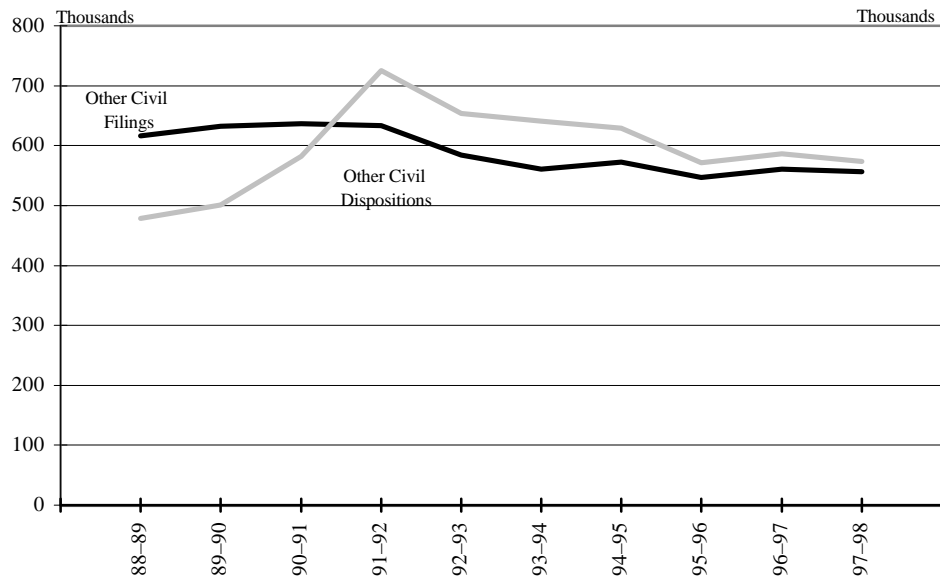

SOURCE: TABLE 4

FIGURE 4-Small Claims Filings and Dispositions
Fiscal Years 1988-89 through 1997-98

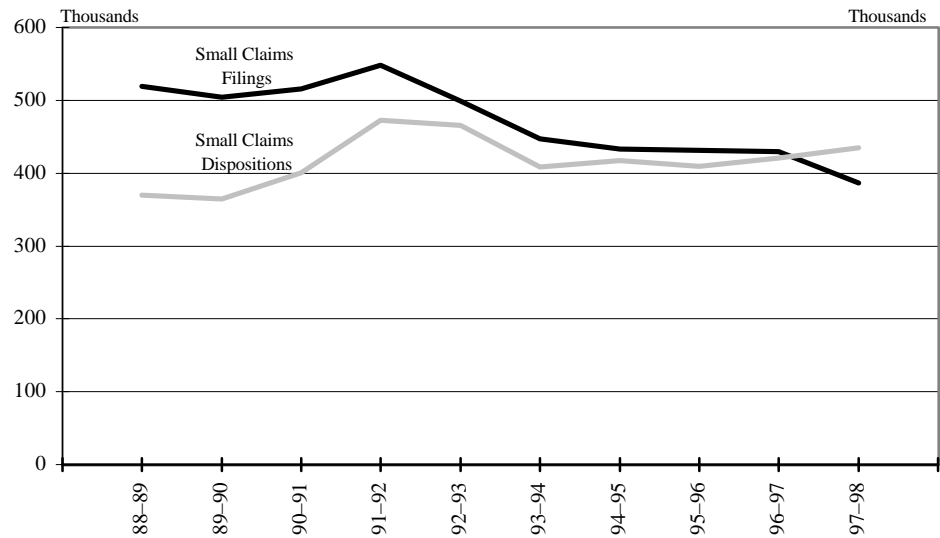

SOURCE: TABLE 4

FIGURE 5-Civil Dispositions
Fiscal Year 1997-98

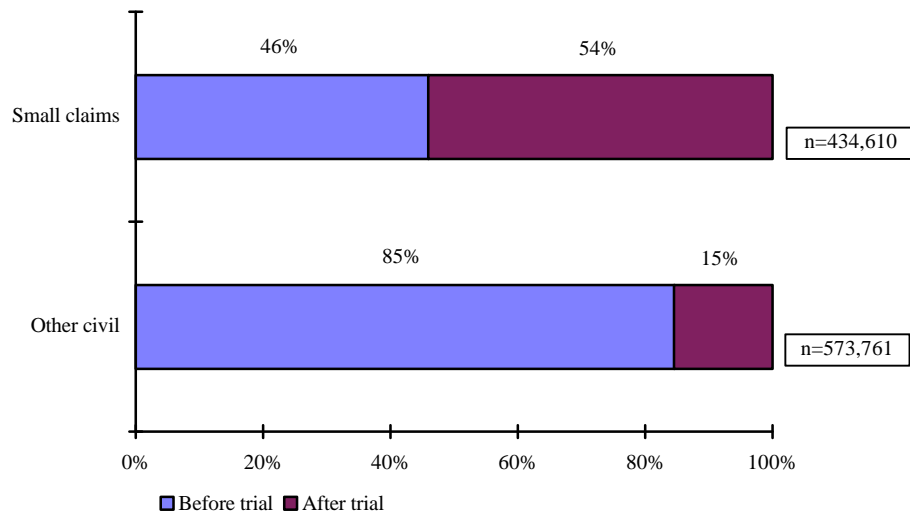

SOURCE: TABLE 5

FIGURE 6-Felony Filings and Dispositions
Fiscal Years 1988-89 through 1997-98

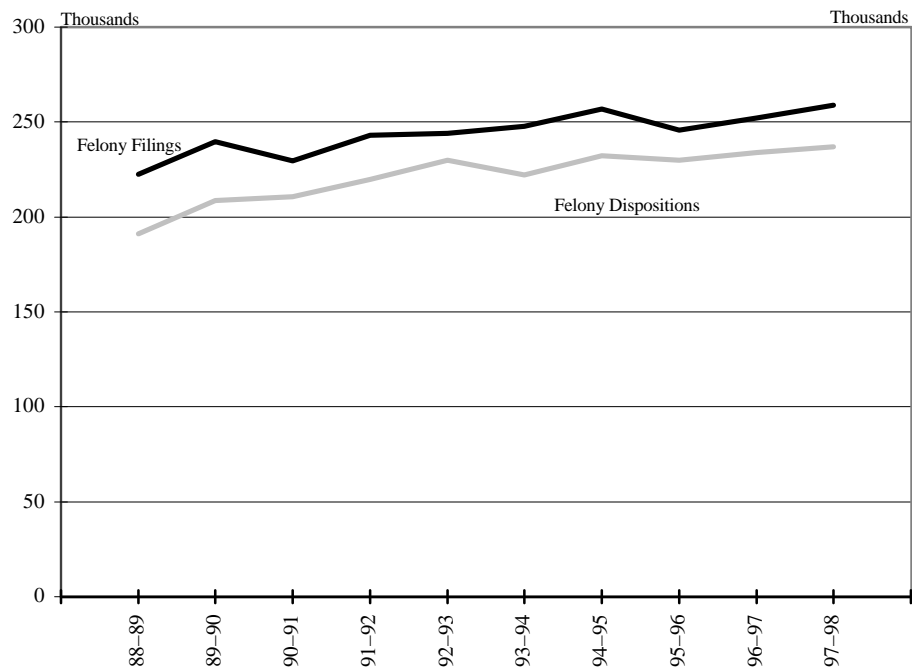

SOURCE: TABLE 6

Civil Dispositions by Type of Proceeding
Fiscal Years 1988–89, 1996–97, and 1997–98

Type of proceeding	Fiscal year	<u>Total dispositions</u>		<u>Before-trial dispositions</u>		<u>After-trial dispositions</u>	
		(A)		(B)		(C)	
Total civil	1988–89	847,805	100.0 %	463,142	54.6 %	384,663	45.4 %
	1996–97	1,007,665 ^r	100.0	656,366 ^r	65.1	351,299 ^r	34.9
	1997–98	1,008,371	100.0	684,570	67.9	323,801	32.1
Small claims	1988–89	369,469	43.6	78,707	9.3	290,762	34.3
	1996–97	421,074 ^r	41.8	163,393 ^r	16.2	257,681 ^r	25.6
	1997–98	434,610	43.1	199,517	19.8	235,093	23.3
Other civil	1988–89	478,336	56.4	384,435	45.3	93,901	11.1
	1996–97	586,591 ^r	58.2	492,973 ^r	48.9	93,618 ^r	9.3
	1997–98	573,761	56.9	485,053	48.1	88,708	8.8

(A) (B) + (C).
r Revised.

Municipal Courts
Table 6

Criminal Filings and Dispositions
By Type of Proceeding
Fiscal Years 1988–89 through 1997–98

<i>Fiscal year</i>	<i>Total excluding parking (A)</i>	<i>Felonies (B)</i>	<i>Nontraffic</i>			<i>Traffic</i>			<i>Illegal parking (I)</i>
			<i>Misdemeanors</i>		<i>Infractions (E)</i>	<i>Misdemeanors</i>		<i>Infractions (H)</i>	
			<i>Group A (C)</i>	<i>Group B (D)</i>		<i>Group C (F)</i>	<i>Group D (G)</i>		
Filings									
1988–89	8,800,425	222,459	583,939	194,152	187,352	312,743	854,733	6,445,047	6,795,374
1989–90	9,103,486	239,628	589,631	200,971	201,766	339,567	960,425	6,571,498	6,176,794
1990–91	8,940,768	229,677	544,422	190,533	218,012	341,918	1,012,282	6,403,924	5,840,794
1991–92	8,294,246	243,093	511,345	165,644	205,326	286,673	952,139	5,930,026	5,731,351
1992–93	7,663,594 ^r	244,137 ^r	507,558	138,612	190,524	246,524	854,050	5,482,189	5,158,770
1993–94	7,258,858 ^r	247,589 ^r	514,981 ^r	130,858 ^r	167,511 ^r	223,410 ^r	786,266 ^r	5,188,243 ^r	1,374,381 ^r
1994–95	6,763,719	256,959	535,050	124,713	165,343	200,845	719,662	4,761,147	231,165
1995–96	6,894,521	245,587	520,090	141,424	201,140	213,526	623,735	4,949,019	255,506
1996–97	6,716,014 ^r	252,261 ^r	508,316 ^r	142,603 ^r	196,823 ^r	198,600 ^r	561,875 ^r	4,855,536 ^r	3,852
1997–98	6,717,098	258,770	497,946	138,016	204,526	190,478	551,225	4,876,137	3,386
Dispositions									
1988–89	7,716,321	191,042	461,307	160,873	129,464	267,512	689,512	5,816,611	5,667,285
1989–90	8,132,957	208,494	488,211	164,056	137,716	278,047	791,767	6,064,666	5,319,649
1990–91	8,104,734	210,531	483,514	164,743	166,795	302,044	867,512	5,909,595	4,982,999
1991–92	7,933,582	219,875	480,530	155,003	171,869	269,014	912,680	5,724,611	5,050,351
1992–93	7,082,404	229,800	472,881	133,398	181,098	226,890	725,526	5,112,811	4,515,854
1993–94	6,810,689 ^r	222,057 ^r	456,767 ^r	115,193 ^r	164,928 ^r	199,540 ^r	715,836 ^r	4,936,368 ^r	1,315,019 ^r
1994–95	6,570,616 ^r	232,413	478,591	106,764	166,185	183,697	727,838	4,675,128 ^r	229,092
1995–96	6,698,936 ^r	229,815	484,114	109,769	194,303	189,600	689,314 ^r	4,802,021 ^r	212,472 ^r
1996–97	6,535,356 ^r	233,852 ^r	480,154 ^r	119,338 ^r	168,009 ^r	185,514 ^r	590,031 ^r	4,758,458 ^r	7,120 ^r
1997–98	6,491,179	237,089	479,916	117,399	178,351	173,790	530,559	4,774,075	7,502
Dispositions per 100 filings									
1988–89	88	86	79	83	69	86	81	90	83
1989–90	89	87	83	82	68	82	82	92	86
1990–91	91	92	89	86	77	88	86	92	85
1991–92	96	90	94	94	84	94	96	97	88
1992–93	92	94	93	96	95	92	85	93	88
1993–94	94	90	89	88	98	89	91	95	96
1994–95	97	90	89	86	101	91	101	98	99
1995–96	97	94	93	78	97	89	111	97	83
1996–97	97	93	94	84	85	93	105	98	185
1997–98	97	92	96	85	87	91	96	98	222

(A) Sum of (B) through (H).
r Revised.

FIGURE 7-Distribution of Felony Dispositions*
Fiscal Years 1988–89, 1996–97, and 1997–98

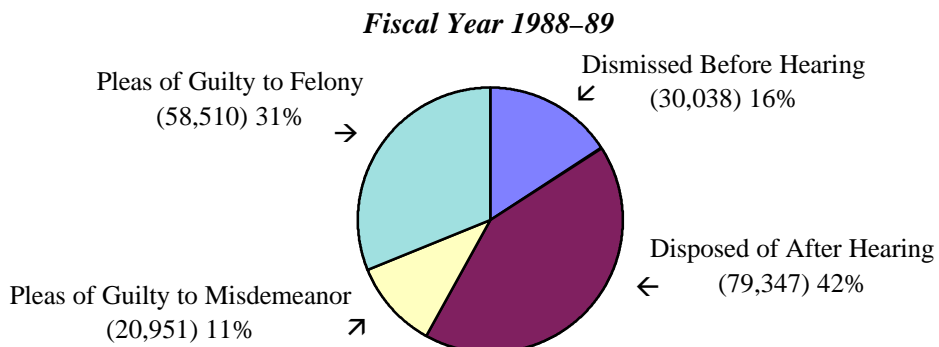
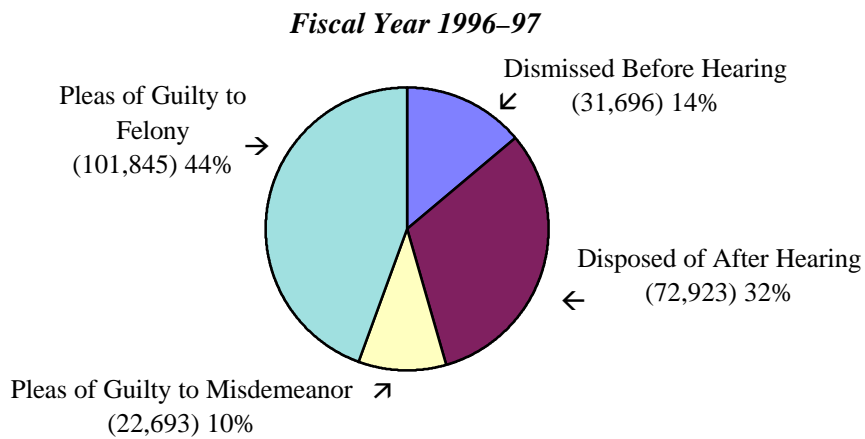
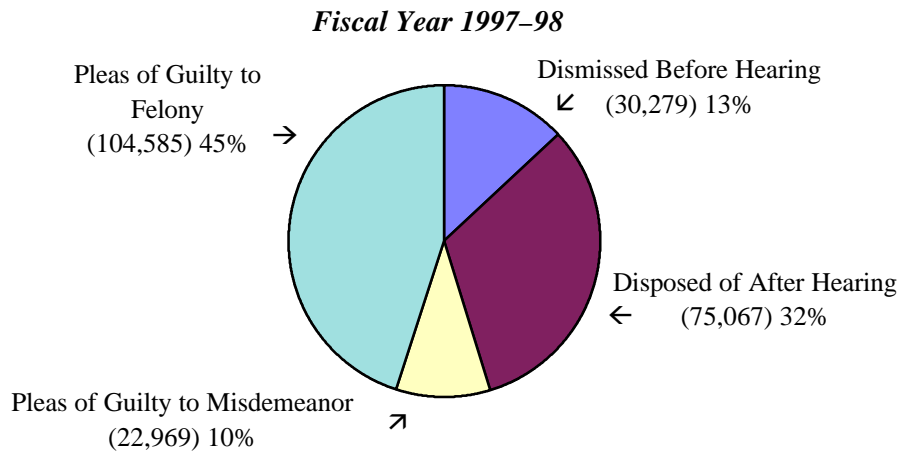

* Percentages may not add to 100% due to rounding.

SOURCE: TABLE 7

Felony Dispositions
*Fiscal Years 1988–89 and 1995–96
through 1997–98*

	Fiscal year	Total defendants disposed		Defendants held to answer or pled guilty to felony crimes		Defendants convicted of or pled guilty to misdemeanor crimes		Defendants acquitted or dismissed	
		(A)		(B)		(C)		(D)	
Total	1988–89	188,846	100.0 %	129,895	68.8 %	21,315	11.3 %	37,636	19.9 %
	1995–96	225,340	100.0	169,252	75.1	22,839	10.1	33,249	14.8
	1996–97	229,157 ^r	100.0	172,657 ^r	75.3	23,148 ^r	10.1	33,352 ^r	14.6
	1997–98	232,900	100.0	177,598	76.3	23,385	10.0	31,917	13.7
Before preliminary hearing	1988–89	109,499	58.0	58,510	31.0 ^a	20,951	11.1 ^b	30,038	15.9
	1995–96	151,600	67.3	97,707	43.4 ^a	22,398	9.9 ^b	31,495	14.0
	1996–97	156,234 ^r	68.2	101,845 ^r	44.4 ^a	22,693 ^r	9.9 ^b	31,696 ^r	13.8
	1997–98	157,833	67.8	104,585	44.9 ^a	22,969	9.9 ^b	30,279	13.0
After preliminary hearing	1988–89	79,347	42.0	71,385	37.8	364	0.2	7,598	4.0
	1995–96	73,740	32.7	71,545	31.7	441	0.2	1,754	0.8
	1996–97	72,923 ^r	31.8	70,812 ^r	30.9	455	0.2	1,656	0.7
	1997–98	75,067	32.2	73,013	31.3	416	0.2	1,638	0.7

(A) Sum of (B) through (D). Excludes cases transferred to another court.

a Defendants certified to the superior court after pleading guilty or nolo contendere to felony charges or who waived a preliminary hearing.

b Pleas of guilty.

r Revised.

Municipal Courts

FIGURE 8-Nontraffic Misdemeanor and Infraction Filings and Dispositions
Fiscal Years 1988-89 through 1997-98

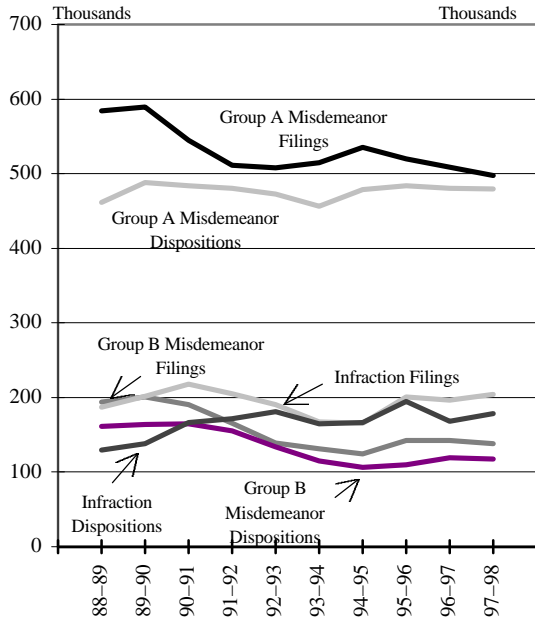

SOURCE: TABLE 6

FIGURE 9-Traffic Misdemeanor Filings and Dispositions
Fiscal Years 1988-89 through 1997-98

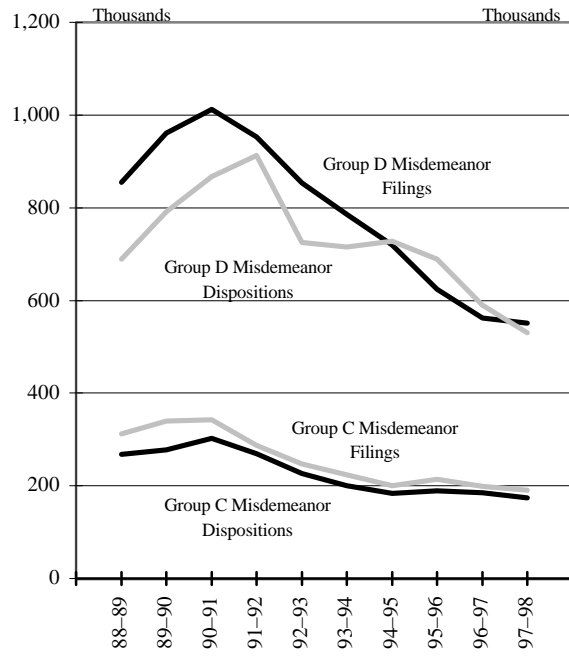

SOURCE: TABLE 6

FIGURE 10-Traffic Infraction Filings and Dispositions
Fiscal Years 1988-89 through 1997-98

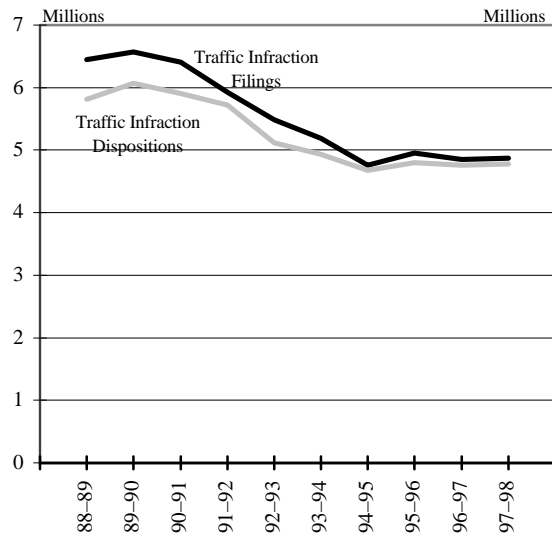

SOURCE: TABLE 6

Misdemeanor and Infraction Dispositions
By Type of Proceeding
Fiscal Years 1988–89, 1996–97, and 1997–98

Type of proceeding	Fiscal year	Total (A)	Before trial			After trial (E)
			Bail forfeitures (B)	Pleas of guilty (C)	Dismissals and transfers (D)	
I. Number						
Nontraffic						
Group A misdemeanors	1988–89	461,307	8,511	348,629	97,916	6,251
	1996–97	480,154 ^r	8,858 ^r	343,357 ^r	122,296 ^r	5,643 ^r
	1997–98	479,916	9,425	344,733	120,227	5,531
Group B misdemeanors	1988–89	160,873	30,682	95,413	31,639	3,139
	1996–97	119,338 ^r	17,265 ^r	68,989 ^r	30,846 ^r	2,238 ^r
	1997–98	117,399	16,045	67,806	31,048	2,500
Infractions	1988–89	129,464	38,640	44,110	29,763	16,951
	1996–97	168,009 ^r	47,045 ^r	65,885 ^r	39,496 ^r	15,583 ^r
	1997–98	178,351	44,672	69,285	45,931	18,463
Traffic						
Group C misdemeanors	1988–89	267,512	1,262	246,745	15,133	4,372
	1996–97	185,514 ^r	801 ^r	167,258 ^r	15,076 ^r	2,379 ^r
	1997–98	173,790	215	155,660	15,839	2,076
Group D misdemeanors	1988–89	689,512	116,677	426,823	136,093	9,919
	1996–97	590,031 ^r	65,210 ^r	366,830 ^r	141,924 ^r	16,067 ^r
	1997–98	530,559	48,916	334,479	131,926	15,238
Infractions	1988–89	5,816,611	2,462,153	1,065,765	2,060,658	228,035
	1996–97	4,758,458 ^r	1,983,562 ^r	832,321 ^r	1,684,660 ^r	257,915 ^r
	1997–98	4,774,075	1,814,316	862,524	1,838,300	258,935
II. Percent ^a						
Nontraffic						
Group A misdemeanors	1988–89	100.0 %	1.8 %	75.6 %	21.2 %	1.4 %
	1996–97	100.0	1.8	71.5	25.5	1.2
	1997–98	100.0	2.0	71.8	25.1	1.2
Group B misdemeanors	1988–89	100.0	19.1	59.3	19.7	2.0
	1996–97	100.0	14.5	57.8	25.8	1.9
	1997–98	100.0	13.7	57.8	26.4	2.1
Infractions	1988–89	100.0	29.8	34.1	23.0	13.1
	1996–97	100.0	28.0	39.2	23.5	9.3
	1997–98	100.0	25.0	38.8	25.8	10.4
Traffic						
Group C misdemeanors	1988–89	100.0	0.5	92.2	5.7	1.6
	1996–97	100.0	0.4	90.2	8.1	1.3
	1997–98	100.0	0.1	89.6	9.1	1.2
Group D misdemeanors	1988–89	100.0	16.9	61.9	19.7	1.4
	1996–97	100.0	11.1	62.2	24.1	2.7
	1997–98	100.0	9.2	63.0	24.9	2.9
Infractions	1988–89	100.0	42.3	18.3	35.4	3.9
	1996–97	100.0	41.7	17.5	35.4	5.4
	1997–98	100.0	38.0	18.1	38.5	5.4

(A) Sum of (B) through (E).

^a Percentages may not add to total due to rounding.

^r Revised.

FIGURE 11-Criminal Dispositions*
Fiscal Year 1997-98

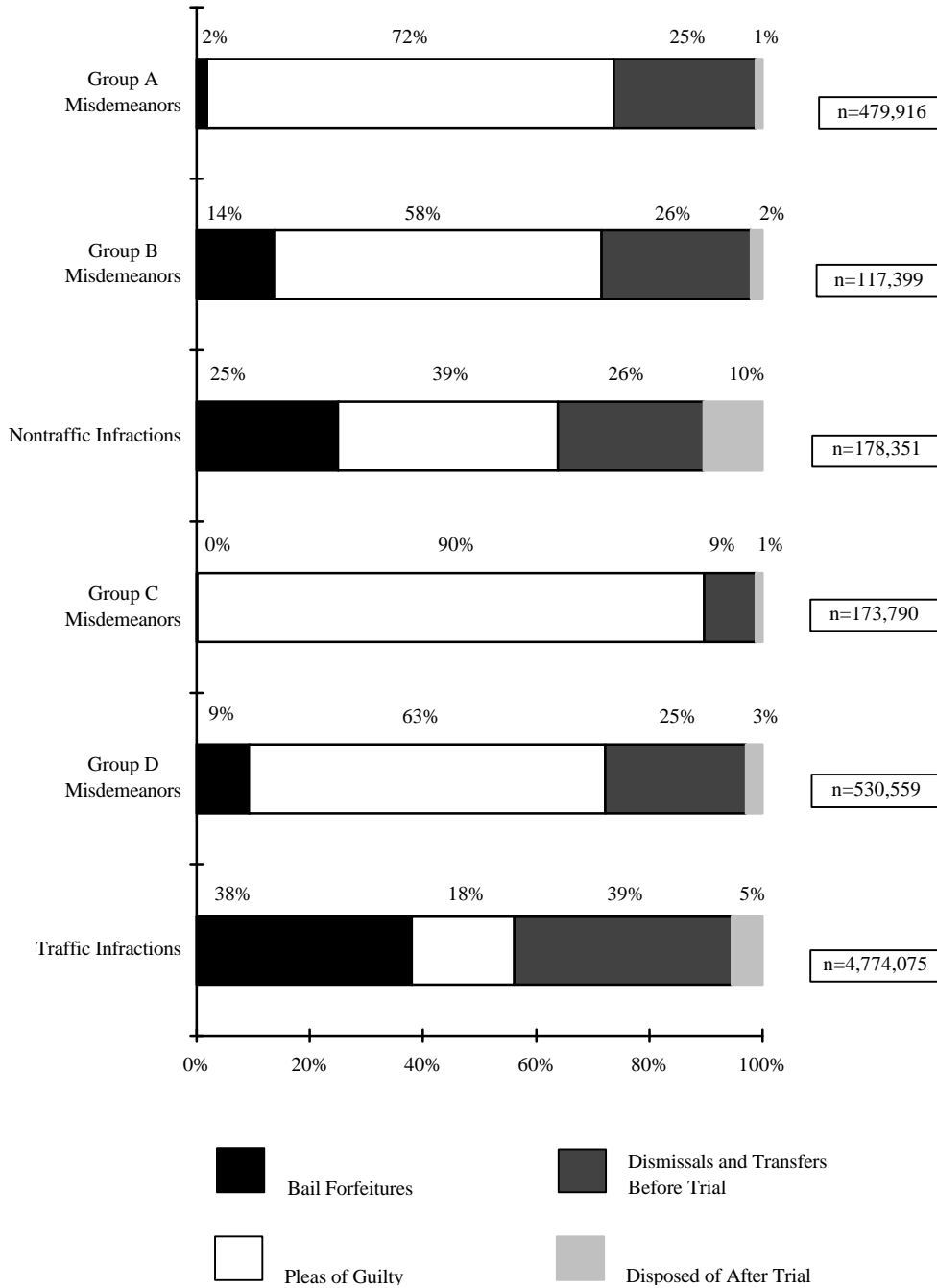

SOURCE: TABLE 8

* Percentages may not add to 100% due to rounding.



***JUDICIAL ASSIGNMENTS
AND ASSISTANCE***

**FIGURE 1-Days of Assistance Rendered
By Judge Source**
Fiscal Years 1988-89 through 1997-98

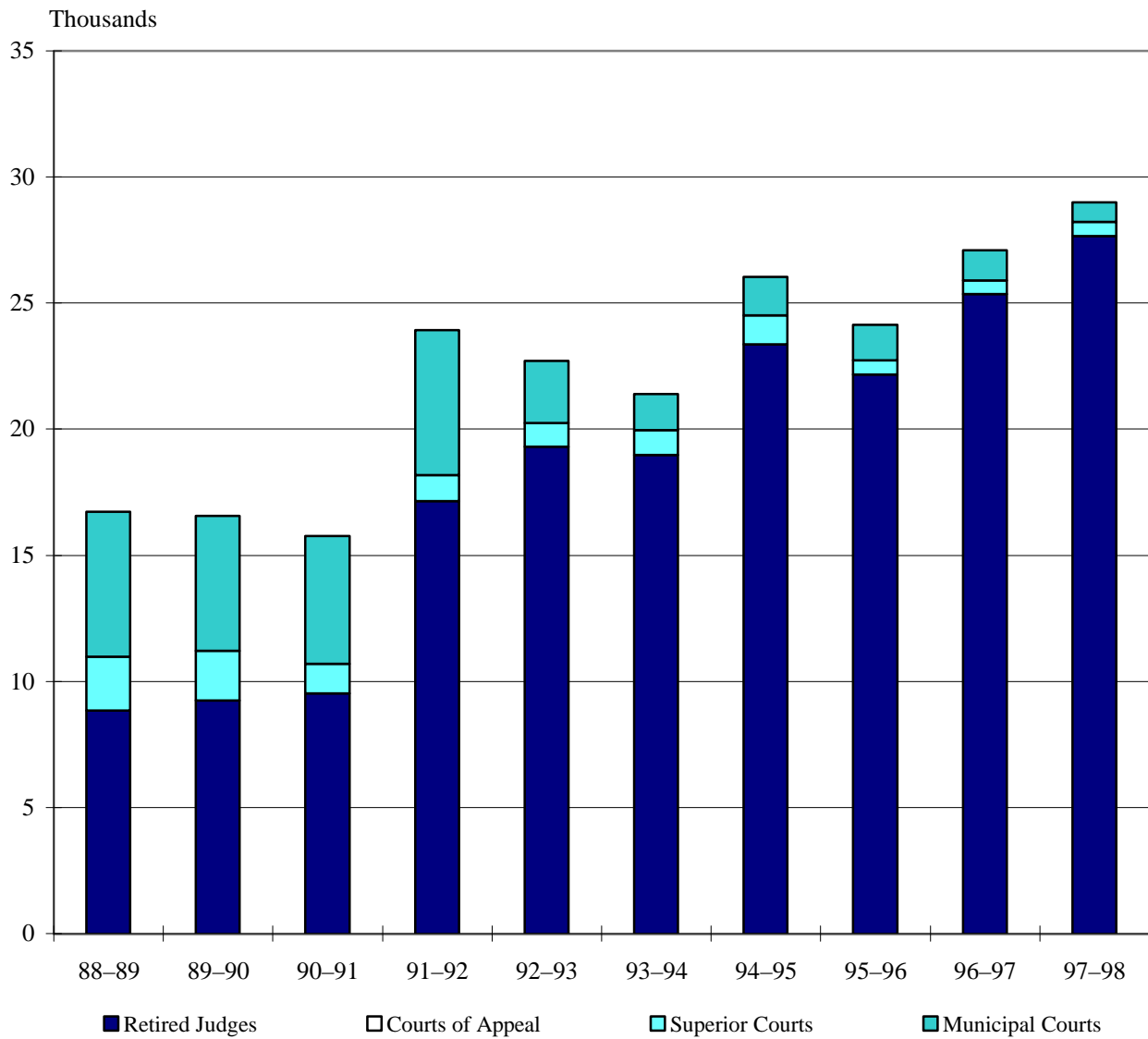

SOURCE: TABLE 1

*Judicial Assignments
And Assistance
Table 1*

*Assistance Received and Rendered ^a
By Type of Court
Fiscal Years 1988–89 through 1997–98*

<i>Days received by</i>	<i>Days rendered by judge source</i>				
	<i>Total (A)</i>	<i>Retired judges (B)</i>	<i>Court of Appeal justices (C)</i>	<i>Superior court judges (D)</i>	<i>Municipal court judges (E)</i>
All courts					
1988–89	16,893	8,855	176	2,115	5,747
1989–90	16,593	9,253	43	1,957	5,340
1990–91	15,799	9,513	25	1,188	5,073
1991–92	23,948	17,141	14	1,040	5,753
1992–93 ^b	22,739	19,314	25	925	2,475
1993–94 ^b	21,393	18,967	9	990	1,427
1994–95 ^b	26,037	23,368	0	1,155	1,514
1995–96 ^b	24,136	22,169	0	569	1,398
1996–97 ^b	27,110 ^r	25,351 ^r	12	556	1,192
1997–98 ^b	29,010	27,668	8	561	773
Courts of Appeal					
1988–89	1,543	366	112	965	100
1989–90	1,113	224	18	703	168
1990–91	1,228	566	0	432	230
1991–92	1,471	802	0	310	359
1992–93 ^b	2,200	964	0	606	630
1993–94 ^b	1,584	744	0	676	164
1994–95 ^b	1,389	474	0	790	125
1995–96 ^b	1,117	280	0	360	477
1996–97 ^b	1,206	287	0	445	475
1997–98 ^b	1,082	78	0	471	533

*Judicial Assignments
And Assistance
Table 1*

*Assistance Received and Rendered ^a
By Type of Court
Fiscal Years 1988–89 through 1997–98*

<i>Days received by</i>	<i>Days rendered by judge source</i>				
	<i>Total (A)</i>	<i>Retired judges (B)</i>	<i>Court of Appeal justices (C)</i>	<i>Superior court judges (D)</i>	<i>Municipal court judges (E)</i>
Superior courts					
1988–89	8,044	5,089	64	961	1,930
1989–90	7,872	5,107	25	854	1,883
1990–91	8,042	5,229	25	584	2,204
1991–92	13,906	10,653	14	453	2,786
1992–93 ^b	11,951	11,581	25	313	33
1993–94 ^b	13,189	12,852	9	270	58
1994–95 ^b	16,867	16,415	0	311	141
1995–96 ^b	16,442	16,104	0	202	136
1996–97 ^b	18,473	18,142	12	103	217
1997–98 ^b	20,480	20,351	8	87	34
Municipal courts ^c					
1988–89	7,306	3,400	0	188	3,716
1989–90	7,606	3,922	0	394	3,286
1990–91	6,529	3,718	0	172	2,639
1991–92	8,571	5,686	0	277	2,608
1992–93 ^b	8,587	6,769	0	6	1,813
1993–94 ^b	6,621	5,372	0	44	1,205
1994–95 ^b	7,782	6,479	0	55	1,248
1995–96 ^b	6,577	5,785	0	6	786
1996–97 ^{b r}	7,431 ^r	6,922 ^r	0	9	501
1997–98 ^b	7,448	7,239	0	3	206

(A) Sum of (B) through (E). Components may not add to total due to rounding.

^a Includes only assistance rendered by judges through assignments. Does not include assistance rendered by commissioners, referees, and temporary judges.

^b Effective July 1, 1992, blanket assignment activity was no longer a reporting requirement and is not included in the total number of days of assistance received, beginning fiscal year 1992–93.

^c Effective January 1, 1995, all justice courts became municipal courts pursuant to passage of Proposition 191. Municipal court data includes justice courts for fiscal year 1993–94 and earlier.

^r Revised.

*Judicial Assignments
And Assistance
Table 2*

*California Superior Courts
Days Received and Rendered
Fiscal Year 1997-98*

Court	Authorized judges (A)	Vacant judge FTEs (B)	Authorized commissioners & referees (C)	Days of assistance received from			Net assistance		Judicial position equivalents (J)	
				Judges (D)	Part-time/temporary commissioners & referees (E)	Attorneys acting as temporary judges (F)	Judge days rendered (G)	Days (H)		Judicial positions (I)
Statewide^a	807	(14.0)	205.1	20,480	7,246	5,748	(561)	32,914	131.7	1,126.9
Alameda	34	(0.4)	6.0	1,200	216	0	0	1,415	5.7	45.0 ^b
Alpine	1	0.0	0.0	12	0	0	(17)	(6)	(0.0)	1.0
Amador	1	0.0	0.3	251	34	10	(0)	294	1.2	2.4 ^b
Butte	5	(0.4)	2.0	349	0	0	0	349	1.4	8.0
Calaveras	1	0.0	0.3	99	0	1	0	99	0.4	1.7
Colusa	1	0.0	0.0	24	0	0	0	24	0.1	1.1
Contra Costa	18	(0.7)	6.0	394	558	159	(2)	1,109	4.4	27.7
Del Norte	1	0.0	0.1	127	7	0	0	134	0.5	1.6
El Dorado	3	0.0	2.0	256	12	36	(0)	302	1.2	6.2
Fresno	18	(0.7)	6.0	216	82	155	(1)	453	1.8	24.1 ^b
Glenn	1	(0.3)	0.0	63	0	0	0	63	0.3	0.9
Humboldt	3	(0.5)	1.0	254	0	0	0	254	1.0	4.5
Imperial	4	(0.1)	0.6	60	194	0	0	254	1.0	5.5
Inyo	1	0.0	0.0	118	0	0	(1)	118	0.5	1.5
Kern	15	(0.1)	3.0	231	10	37	0	277	1.1	19.0
Kings	3	0.0	1.0	3	0	3	0	5	0.0	4.0
Lake	2	0.0	0.3	125	0	0	0	125	0.5	2.8
Lassen	1	0.0	0.0	180	0	0	(10)	170	0.7	1.7
Los Angeles	238	(1.6)	79.2	5,000	4,580	1,028	(471)	10,137	40.5	356.1
Madera	3	0.0	0.0	54	8	3	0	65	0.3	3.3
Marin	6	(0.3)	2.0	195	0	0	0	195	0.8	8.5
Mariposa	1	0.0	0.1	10	2	0	(1)	11	0.0	1.1
Mendocino	3	0.0	0.3	100	0	21	0	121	0.5	3.6 ^b
Merced	3	(0.2)	1.6	152	3	37	(0)	191	0.8	5.2
Modoc	1	0.0	0.0	139	0	0	0	139	0.6	1.6
Mono	1	0.0	0.0	29	0	0	(17)	13	0.1	1.1
Monterey	8	(0.6)	0.5	91	0	23	0	114	0.5	8.3
Napa	4	0.0	1.0	121	19	0	0	140	0.6	5.6
Nevada	3	0.0	0.6	49	2	5	(0)	55	0.2	3.7 ^b
Orange	61	(0.5)	18.0	2,378	215	514	0	3,106	12.4	90.9
Placer	6	(0.6)	2.0	46	0	62	0	108	0.4	7.9
Plumas	1	0.0	0.3	44	0	0	(1)	43	0.2	1.3 ^b
Riverside	26	(0.5)	10.0	364	0	266	0	630	2.5	38.1
Sacramento	33	(0.8)	6.0	758	260	836	0	1,854	7.4	45.6
San Benito	1	0.0	0.3	117	0	0	0	117	0.5	1.8

**Judicial Assignments
And Assistance
Table 2**

**California Superior Courts
Days Received and Rendered
Fiscal Year 1997-98**

Court	Authorized judges (A)	Vacant judge FTEs (B)	Authorized commissioners & referees (C)	Days of assistance received from			Net assistance		Judicial position equivalents (J)	
				Judges (D)	Part-time/temporary commissioners & referees (E)	Attorneys acting as temporary judges (F)	Judge days rendered (G)	Days (H)		Judicial positions (I)
Statewide ^a	807	(14.0)	205.1	20,480	7,246	5,748	(561)	32,914	131.7	1,126.9
San Bernardino	30	(0.7)	6.0	848	0	499	0	1,347	5.4	40.7
San Diego	71	(0.3)	9.0	1,393	228	292	0	1,913	7.7	86.6 ^b
San Francisco	29	(0.0)	11.0	940	0	103	(0)	1,042	4.2	44.1
San Joaquin	13	0.0	1.0	226	153	16	0	395	1.6	15.6
San Luis Obispo	5	0.0	1.3	280	56	40	0	377	1.5	7.8
San Mateo	17	0.0	2.0	55	0	176	0	231	0.9	19.9
Santa Barbara	10	(0.7)	2.0	349	0	28	0	376	1.5	12.5 ^b
Santa Clara	44	(1.0)	5.0	708	0	833	(2)	1,539	6.2	54.2
Santa Cruz	5	(0.4)	1.5	30	0	16	0	47	0.2	6.3
Shasta	5	0.0	1.0	392	0	6	(8)	390	1.6	7.6
Sierra	1	(0.4)	0.0	12	0	0	(5)	6	0.0	0.6
Siskiyou	1	0.0	0.5	182	69	0	(10)	241	1.0	2.3 ^b
Solano	9	(0.5)	3.0	6	0	32	0	38	0.2	11.7
Sonoma	9	(0.4)	1.0	171	0	89	0	259	1.0	10.6
Stanislaus	9	0.0	3.4	50	99	17	0	166	0.7	13.1
Sutter	3	0.0	0.0	77	0	0	(0)	77	0.3	3.3
Tehama	2	0.0	0.3	240	0	0	0	240	1.0	3.3
Trinity	1	0.0	0.0	19	0	0	(14)	6	0.0	1.0
Tulare	7	0.0	3.0	4	139	18	(1)	160	0.6	10.6
Tuolumne	2	0.0	0.3	34	0	1	0	35	0.1	2.4
Ventura	15	(1.0)	2.0	712	296	332	(1)	1,338	5.4	21.3
Yolo	4	(0.1)	1.3	46	6	54	0	106	0.4	5.6
Yuba	3	0.0	0.0	105	0	4	0	109	0.4	3.4

(B) FTE = Full-time Equivalent. Number of working days within the fiscal year not utilized due to unfilled judge position(s) divided by 250 available working days per judge in fiscal year 1997-98.

(G) Days rendered by superior court judges to Courts of Appeal and trial courts.

(H) Sum of (D) through (G). A (negative) number indicates that the court rendered more days than it received. Components may not add to total due to rounding.

(I) Column (H) / 250 available working days per judicial position in fiscal year 1997-98. Net number of judicial positions received or (rendered). Components may not add to total due to rounding.

(J) (A) + (B) + (C) + (I). Components may not add to total due to rounding.

^a Components may not add to total due to rounding.

^b Figure adjusted to exclude available working days prior to authorization of new judicial positions.

*Judicial Assignments
And Assistance
Table 3*

*California Municipal Courts
Days Received and Rendered
Fiscal Year 1997-98*

County/Court	Authorized			Days of assistance received from			Net assistance			Judicial position equivalents (J)
	Authorized judges (A)	Vacant judge FTEs (B)	commiss- ioners & referees (C)	Judges (D)	Part-time/ temporary & referees (E)	Attorneys acting as temporary judges (F)	Judge rendered (G)	Days (H)	Judicial positions (I)	
Statewide^a	673	(20.2)	183.3	7,448	3,565	8,195	(773)	18,435	73.8	908.7
Alameda County	34	(0.0)	9.0	208	0	434	0	642	2.6	45.5
Alameda Municipal	1	0.0	1.0	0	0	23	0	23	0.1	2.1
Berkeley-Albany Municipal	4	0.0	1.0	0	0	15	0	15	0.1	5.1
Fremont-Newark-Union City Municipa	4	(0.0)	2.0	47	0	112	0	158	0.6	6.6
Livermore-Pleasanton-Dublin Municip	3	0.0	1.0	49	0	86	0	135	0.5	4.5
Oakland-Piedmont-Emeryville Municipi	14	0.0	3.0	113	0	170	0	282	1.1	18.1
San Leandro-Hayward Municipal	8	0.0	1.0	0	0	29	0	29	0.1	9.1
Alpine County										
Alpine Municipal	1	0.0	0.0	1	0	1	(9)	(8)	(0.0)	1.0
Amador County										
Amador Municipal	1	(0.6)	0.0	168	0	0	0	168	0.7	1.0
Butte County	4	(0.2)	0.0	66	63	121	0	250	1.0	4.8
North Butte Municipal	2	0.0	0.0	47	63	19	0	129	0.5	2.5
South Butte Municipal	2	(0.2)	0.0	18	0	103	0	121	0.5	2.3
Calaveras County										
Calaveras Municipal	1	0.0	0.0	29	0	2	(2)	29	0.1	1.1
Colusa County										
Colusa-Williams Municipal	1	0.0	0.0	15	0	0	(1)	15	0.1	1.1
Contra Costa County										
Contra Costa Municipal	14	(1.5)	4.0	261	394	3	0	657	2.6	19.1
Del Norte County										
Del Norte Municipal	1	0.0	0.0	24	0	0	0	24	0.1	1.1
El Dorado County										
El Dorado Municipal	3	0.0	0.0	25	58	208	0	290	1.2	4.2
Fresno County	17	(0.6)	2.0	172	1	299	(2)	471	1.9	20.7
Central Valley Municipal	8	(0.6)	0.0	9	1	33	0	43	0.2	7.5
Fresno Municipal	9	0.0	2.0	163	0	266	(2)	428	1.7	13.2
Glenn County										
Glenn Municipal	1	0.0	0.0	24	0	0	(0)	24	0.1	1.1
Humboldt County										
Humboldt Municipal	4	(0.5)	0.0	216	0	0	0	216	0.9	4.3
Imperial County										
Imperial Municipal	5	(0.1)	0.8	59	248	5	(20)	292	1.2	6.9
Inyo County										
Inyo Municipal	1	0.0	0.0	11	0	0	0	11	0.0	1.0
Kern County	17	(0.6)	4.0	92	23	75	0	190	0.8	21.1
Bakersfield Municipal	9	(0.4)	2.0	1	22	0	0	23	0.1	10.7
East Kern Municipal	2	0.0	1.0	37	1	21	0	60	0.2	3.2
North Kern Municipal	3	(0.0)	1.0	12	0	54	0	66	0.3	4.2
South Kern Municipal	3	(0.2)	0.0	42	0	0	0	42	0.2	3.0
Kings County										
Kings Municipal	4	0.0	0.0	3	0	0	(0)	3	0.0	4.0
Lake County										
Lake Municipal	2	0.0	0.0	17	0	2	0	20	0.1	2.1

*Judicial Assignments
And Assistance
Table 3*

*California Municipal Courts
Days Received and Rendered
Fiscal Year 1997-98*

County/Court	Authorized			Days of assistance received from			Net assistance			Judicial position equivalents (J)
	Authorized judges (A)	Vacant judge FTEs (B)	com- mis- sioners & referees (C)	Judges (D)	Part-time/ temporary & referees (E)	Attorneys acting as temporary judges (F)	Judge days rendered (G)	Days (H)	Judicial positions (I)	
Statewide ^a	673	(20.2)	183.3	7,448	3,565	8,195	(773)	18,435	73.8	908.7
Lassen County										
Lassen Municipal	1	(0.4)	0.0	87	0	0	0	87	0.4	0.9
Los Angeles County	190	(5.1)	71.0	3,041	1,061	3,608	(533)	7,177	28.7	283.9
Alhambra Municipal	3	0.0	1.0	4	0	29	0	32	0.1	4.1
Antelope Municipal	5	0.0	1.0	81	0	17	0	98	0.4	6.4
Beverly Hills Municipal	3	0.0	2.0	0	2	17	0	19	0.1	5.1
Burbank Municipal	2	0.0	1.0	40	0	101	0	141	0.6	3.6
Citrus Municipal	8	(0.1)	2.0	104	248	35	0	387	1.6	11.5
Compton Municipal	9	0.0	5.0	25	4	0	0	29	0.1	14.1
Culver Municipal	2	0.0	1.0	68	0	90	(65)	93	0.4	3.4
Downey Municipal	5	(0.3)	2.0	184	32	0	0	216	0.9	7.6
East Los Angeles Municipal	5	(0.2)	2.0	131	0	44	0	175	0.7	7.5
Glendale Municipal	3	0.0	2.0	101	0	129	(75)	155	0.6	5.6
Inglewood Municipal	6	(0.8)	2.0	209	205	149	0	562	2.3	9.4
Long Beach Municipal	10	(0.7)	3.0	0	0	155	(261)	(107)	(0.4)	11.9
Los Angeles Municipal	89	(0.2)	24.0	439	140	2,226	0	2,804	11.2	124.0
Los Cerritos Municipal	3	0.0	2.0	282	74	4	0	360	1.4	6.4
Malibu Municipal	1	0.0	2.0	35	0	44	0	79	0.3	3.3
Newhall Municipal	3	(0.4)	1.0	227	145	18	0	390	1.6	4.7 ^b
Pasadena Municipal	4	0.0	2.0	43	43	74	0	159	0.6	6.6
Pomona Municipal	3	0.0	3.0	241	0	95	0	336	1.3	7.3
Rio Hondo Municipal	4	0.0	2.0	138	31	63	0	232	0.9	6.9
Santa Anita Municipal	1	0.0	2.0	10	0	57	0	67	0.3	3.3
Santa Monica Municipal	3	0.0	1.0	0	0	85	0	85	0.3	4.3
South Bay Municipal	9	(0.9)	2.0	235	22	158	(132)	282	1.1	11.2
Southeast Municipal	5	(1.4)	4.0	334	117	10	0	460	1.8	9.5
Whittier Municipal	4	(0.3)	2.0	112	0	11	0	123	0.5	6.2
Madera County										
Madera Municipal	4	0.0	0.0	63	3	16	0	82	0.3	4.3
Marin County										
Marin Municipal	4	(0.3)	2.5	13	56	0	0	69	0.3	6.4
Mariposa County										
Mariposa Municipal	1	0.0	0.0	2	0	0	(16)	(14)	(0.1)	0.9
Mendocino County										
Mendocino Municipal	7	(1.4)	0.0	2	0	16	(9)	9	0.0	5.7
Merced County										
Merced Municipal	3	0.0	2.0	69	0	22	0	90	0.4	5.4
Modoc County										
Modoc Municipal	1	0.0	0.0	6	3	0	(37)	(29)	(0.1)	0.9
Mono County										
Mono Municipal	1	0.0	0.0	10	0	0	(11)	(1)	(0.0)	1.0
Monterey County										
Monterey Municipal	10	(0.7)	1.0	9	0	8	(5)	12	0.1	10.4
Napa County										
Napa Municipal	2	(0.1)	1.0	115	19	0	0	134	0.5	3.4

*Judicial Assignments
And Assistance
Table 3*

*California Municipal Courts
Days Received and Rendered
Fiscal Year 1997-98*

County/Court	Authorized			Days of assistance received from			Net assistance			Judicial position equivalents (J)
	Authorized judges (A)	Vacant judge FTEs (B)	commiss- ioners & referees (C)	Judges (D)	Part-time/ temporary & referees (E)	Attorneys acting as temporary judges (F)	Judge days rendered (G)	Days (H)	Judicial positions (I)	
Statewide^a	673	(20.2)	183.3	7,448	3,565	8,195	(773)	18,435	73.8	908.7
Nevada County										
Nevada Municipal	3	0.0	0.0	107	3	37	0	147	0.6	3.6
Orange County	47	(0.2)	15.0	291	0	534	0	825	3.3	65.2
Central Orange Municipal	13	0.0	2.0	5	0	72	0	77	0.3	15.3
North Orange Municipal	12	(0.0)	4.0	26	0	24	0	50	0.2	16.2
Orange County Harbor Municipal	8	0.0	2.0	0	0	142	0	142	0.6	10.6
South Orange Municipal	4	0.0	5.0	252	0	52	0	304	1.2	10.2
West Orange Municipal	10	(0.2)	2.0	8	0	245	0	253	1.0	12.9
Placer County										
Placer Municipal	3	(0.5)	1.0	36	2	142	0	180	0.7	4.2
Plumas County										
Plumas Municipal	1	0.0	0.0	27	0	0	(13)	15	0.1	1.1 ⁱ
Riverside County	22	(0.1)	10.0	325	0	345	0	669	2.7	34.7ⁱ
Desert Municipal	7	0.0	1.0	56	0	10	0	66	0.3	8.3
Mt. San Jacinto Municipal	4	0.0	2.0	0	0	74	0	74	0.3	6.3 ⁱ
Three Lakes Municipal	2	0.0	2.0	33	0	43	0	75	0.3	4.3 ⁱ
Western Riverside Municipal	9	(0.1)	5.0	236	0	219	0	455	1.8	15.8
Sacramento County	17	(0.5)	6.0	38	393	95	(0)	526	2.1	24.6
Sacramento Municipal	16	(0.5)	6.0	32	393	95	(0)	520	2.1	23.6
South Sacramento Municipal	1	0.0	0.0	6	0	0	0	6	0.0	1.0
San Benito County										
San Benito Municipal	1	0.0	0.0	1	0	0	0	1	0.0	1.0
San Bernardino County										
San Bernardino Municipal	30	(1.5)	4.0	278	0	310	(5)	583	2.3	34.8
San Diego County	56	(0.6)	15.0	281	541	370	0	1,192	4.8	75.1
El Cajon Municipal	10	0.0	2.0	3	0	146	0	149	0.6	12.6
North County Municipal	11	0.0	3.0	25	0	131	0	156	0.6	14.6
San Diego Municipal	28	(0.6)	8.0	11	541	0	0	552	2.2	37.6
South Bay Municipal	7	0.0	2.0	243	0	93	0	336	1.3	10.3
San Francisco County										
San Francisco Municipal	20	(0.4)	4.0	373	260	0	0	632	2.5	26.1
San Joaquin County	12	(0.6)	2.0	69	15	15	0	99	0.4	13.8
Lodi Municipal	2	(0.6)	0.0	42	0	5	0	47	0.2	1.6
Manteca-Ripon-Escalon-Tracy Municij	3	0.0	1.0	19	0	10	0	29	0.1	4.1
Stockton Municipal	7	0.0	1.0	8	15	0	0	23	0.1	8.1
San Luis Obispo County										
San Luis Obispo Municipal	5	(0.7)	2.0	187	0	0	0	187	0.8	6.5 ^b
San Mateo County										
San Mateo Municipal	9	0.0	5.0	48	53	649	0	750	3.0	17.0
Santa Barbara County	9	(0.7)	3.0	158	2	84	(6)	238	1.0	12.2
North Santa Barbara Municipal	5	(0.5)	1.0	47	2	3	(1)	51	0.2	5.7
Santa Barbara Municipal	4	(0.2)	2.0	111	0	81	(5)	187	0.8	6.5
Santa Clara County										
Santa Clara Municipal	35	0.0	5.0	0	0	316	0	316	1.3	41.3
Santa Cruz County										
Santa Cruz Municipal	5	(0.6)	2.0	79	4	58	0	141	0.6	7.0

*Judicial Assignments
And Assistance
Table 3*

*California Municipal Courts
Days Received and Rendered
Fiscal Year 1997–98*

County/Court	Authorized			Days of assistance received from			Net assistance			Judicial position equivalents (J)
	Authorized judges (A)	Vacant judge FTEs (B)	commiss- ioners & referees (C)	Judges (D)	Part-time/ temporary & referees (E)	Attorneys acting as temporary judges (F)	Judge days rendered (G)	Days (H)	Judicial positions (I)	
	(A)	(B)	(C)	(D)	(E)	(F)	(G)	(H)	(I)	
Statewide^a	673	(20.2)	183.3	7,448	3,565	8,195	(773)	18,435	73.8	908.7
Shasta County										
Shasta Municipal	4	(0.2)	1.0	9	0	68	(7)	70	0.3	5.1
Sierra County										
Sierra Municipal	1	0.0	0.0	2	0	0	(79)	(77)	(0.3)	0.7
Siskiyou County										
Siskiyou Municipal	3	0.0	0.0	82	0	1	(2)	81	0.3	3.3
Solano County	7	0.0	3.0	5	9	0	0	14	0.1	10.1
Northern Solano Municipal	4	0.0	2.0	5	9	0	0	14	0.1	6.1
Vallejo-Benicia Municipal	3	0.0	1.0	0	0	0	0	0	0.0	4.0
Sonoma County										
Sonoma Municipal	6	(0.0)	3.0	12	0	96	0	108	0.4	9.4
Stanislaus County										
Stanislaus Municipal	8	(0.6)	1.0	58	0	39	0	97	0.4	8.8 ⁱ
Sutter County										
Sutter Municipal	2	0.0	0.0	22	0	0	0	22	0.1	2.1
Tehama County										
Tehama Municipal	2	(0.6)	0.0	37	0	0	0	37	0.2	1.5
Trinity County										
Trinity Municipal	1	0.0	0.0	4	0	0	(3)	1	0.0	1.0 ⁱ
Tulare County										
Tulare Municipal	9	(0.1)	1.0	70	0	6	(3)	73	0.3	10.2
Tuolumne County										
Tuolumne Municipal	2	0.0	0.0	25	0	0	(12)	14	0.1	2.1
Ventura County										
Ventura Municipal	12	(0.2)	2.0	12	355	125	0	492	2.0	15.5 ^b
Yolo County										
Yolo Municipal	4	0.0	1.0	1	2	87	0	90	0.4	5.4
Yuba County										
Yuba Municipal	2	0.0	0.0	8	0	0	0	8	0.0	2.0

(B) FTE = Full-time Equivalent. Number of working days within the fiscal year not utilized due to unfilled judge position(s) divided by 250 available working days per judge in fiscal year 1997–98.
 (G) Days rendered by municipal court judges to Courts of Appeal and trial courts.
 (H) Sum of (D) through (G). A (negative) number indicates that the court rendered more days than it received. Components may not add to total due to rounding.
 (I) Column (H) / 250 available working days per judicial position in fiscal year 1997–98. Net number of judicial positions received or (rendered). Components may not add to total due to rounding.
 (J) (A) + (B) + (C) + (I). Components may not add to total due to rounding.
a Components may not add to total due to rounding.
b Figure adjusted to exclude available working days prior to authorization of new judicial positions.
i Incomplete.

SECTION II:

***CASELOAD DATA
FOR INDIVIDUAL COURTS***

*Fiscal Years
1996-97 and 1997-98*

**CHANGES IN TRIAL COURT JUDICIAL POSITIONS
FISCAL YEAR 1997-98**

CHANGES IN AUTHORIZED JUDGESHIPS ^a

COURT	COUNTY	FROM	TO	EFFECTIVE DATE
FRESNO SUPERIOR	FRESNO	17.0	18.0	1/23/98
FRESNO MUNICIPAL	FRESNO	10.0	9.0	1/23/98
PLACER SUPERIOR	PLACER	5.0	6.0	7/16/97
PLACER MUNICIPAL	PLACER	4.0	3.0	7/16/97

CHANGES IN AUTHORIZED COMMISSIONERS ^b

COURT	COUNTY	FROM	TO	EFFECTIVE DATE
ALAMEDA SUPERIOR	ALAMEDA	2.0	3.0	10/20/97
ALAMEDA SUPERIOR	ALAMEDA	3.0	6.0	2/19/98
AMADOR SUPERIOR	AMADOR	0.0	0.3	10/8/97
CALAVERAS SUPERIOR	CALAVERAS	0.0	0.3	7/1/97
CONTRA COSTA SUPERIOR	CONTRA COSTA	2.5	3.0	9/4/97
DEL NORTE SUPERIOR	DEL NORTE	0.0	0.1	1/1/98
FRESNO SUPERIOR	FRESNO	0.0	5.0	8/11/97
FRESNO SUPERIOR	FRESNO	5.0	6.0	3/1/98
HUMBOLDT SUPERIOR	HUMBOLDT	0.0	1.0	7/31/97
LAKE SUPERIOR	LAKE	0.0	0.3	N/A
LOS ANGELES SUPERIOR	LOS ANGELES	64.0	65.0	7/1/97
LOS ANGELES MUNICIPAL	LOS ANGELES	23.0	24.0	9/1/97
NEWHALL MUNICIPAL	LOS ANGELES	0.0	1.0	1/1/98
MARIPOSA SUPERIOR	MARIPOSA	0.0	0.1	9/15/97
MENDOCINO SUPERIOR	MENDOCINO	0.0	0.3	7/8/97
MERCED SUPERIOR	MERCED	0.0	0.6	7/1/97
MONTEREY SUPERIOR	MONTEREY	0.0	0.5	9/5/97
NEVADA SUPERIOR	NEVADA	0.0	0.6	11/1/97
PLUMAS SUPERIOR	PLUMAS	0.0	0.3	N/A
RIVERSIDE SUPERIOR	RIVERSIDE	8.0	10.0	9/22/97
SAN BENITO SUPERIOR	SAN BENITO	0.0	0.3	8/26/97
SAN BERNARDINO SUPERIOR	SAN BERNARDINO	5.0	6.0	9/9/97
SAN DIEGO SUPERIOR	SAN DIEGO	3.0	4.0	8/1/97
SAN DIEGO SUPERIOR	SAN DIEGO	4.0	5.0	4/24/98
SAN LUIS OBISPO SUPERIOR	SAN LUIS OBISPO	1.0	1.3	10/17/97
SANTA BARBARA SUPERIOR	SANTA BARBARA	1.0	2.0	11/21/97
SANTA CRUZ SUPERIOR	SANTA CRUZ	1.0	1.5	7/26/97

**CHANGES IN TRIAL COURT JUDICIAL POSITIONS
FISCAL YEAR 1997-98**

COURT	COUNTY	FROM	TO	EFFECTIVE DATE
SISKIYOU SUPERIOR	SISKIYOU	0.0	0.5	10/1/97
SOLANO SUPERIOR	SOLANO	2.0	3.0	7/1/97
TEHAMA SUPERIOR	TEHAMA	0.0	0.3	7/1/97
TULARE SUPERIOR	TULARE	2.0	3.0	9/22/97
TUOLUMNE SUPERIOR	TUOLUMNE	0.0	0.3	10/14/97
VENTURA MUNICIPAL	VENTURA	1.0	2.0	10/17/97
YOLO SUPERIOR	YOLO	1.0	1.3	7/28/97

CHANGES IN AUTHORIZED REFEREES^b

COURT	COUNTY	FROM	TO	EFFECTIVE DATE
ALAMEDA SUPERIOR	ALAMEDA	3.0	0.0	2/19/98
CONTRA COSTA SUPERIOR	CONTRA COSTA	4.0	3.0	9/4/97
FRESNO SUPERIOR	FRESNO	5.0	0.0	8/11/97
LOS ANGELES SUPERIOR	LOS ANGELES	11.2	14.2	7/1/97
MARIN MUNICIPAL	MARIN	0.0	0.5	8/10/97
SACRAMENTO SUPERIOR	SACRAMENTO	4.0	5.0	7/6/97
SAN BERNARDINO SUPERIOR	SAN BERNARDINO	1.0	0.0	9/9/97
SAN LUIS OBISPO MUNICIPAL	SAN LUIS OBISPO	0.0	1.0	3/2/98
SOLANO SUPERIOR	SOLANO	1.0	0.0	7/1/97

a This table does not reflect any changes from court unification.

b Positions created and adopted by resolution of the county's board of supervisors.

TRIAL COURT COORDINATION STATISTICS

The Trial Court Realignment and Efficiency Act of 1991 (Assem. Bill 1297) required each California trial court to develop and submit to the Judicial Council a plan for coordinating its operations with at least one other court. The act called for implementation of approved plans to begin July 1, 1992. Beginning July 1, 1992, courts were given the option of reporting case filings and dispositions processed under trial court coordination. The coordinated workload included in this report does not represent the full extent of coordination efforts that took place throughout the state. However, the reports submitted provide examples of case types processed within trial court coordination agreements.

SUPERIOR COURTS

Municipal Court Tables 1–15 include municipal court filings and dispositions processed by the following superior courts under trial court coordination:

	<u>EFFECTIVE DATE</u>		<u>EFFECTIVE DATE</u>
ALAMEDA	May 1995	SAN JOAQUIN	July 1993
CONTRA COSTA	April 1994	STANISLAUS	January 1993
MONTEREY	June 1993	TULARE	September 1995
SAN FRANCISCO	May 1995		

MUNICIPAL COURTS

Superior Court Tables 1–20 include superior court filings and dispositions processed by the following municipal courts under trial court coordination:

	<u>EFFECTIVE DATE</u>		<u>EFFECTIVE DATE</u>
ALAMEDA COUNTY		MONTEREY COUNTY	
ALAMEDA	May 1996	MONTEREY	December 1992
BERKELEY-ALBANY	March 1996		
FREMONT-NEWARK-UNION CITY	April 1996	SAN DIEGO COUNTY	
OAKLAND-PIEDMONT-EMERYVILLE	July 1992	EL CAJON	July 1992
		NORTH	January 1994
CONTRA COSTA COUNTY		STANISLAUS COUNTY	
CONTRA COSTA	May 1993	STANISLAUS	March 1994
KERN COUNTY		TULARE COUNTY	
BAKERSFIELD	April 1996	TULARE	September 1993
EAST KERN	July 1995		
NORTH KERN	June 1996		
SOUTH KERN	June 1996		

**SUMMARY OF FILINGS AND DISPOSITIONS
FISCAL YEARS 1996-97 AND 1997-98**

COURT	FILINGS						DISPOSITIONS					
	TOTAL		NOTICES OF APPEAL		ORIGINAL PROCEEDINGS		TOTAL		APPEALS		ORIGINAL PROCEEDINGS	
	1997-98	1996-97	1997-98	1996-97	1997-98	1996-97	1997-98	1996-97	1997-98	1996-97	1997-98	1996-97
STATE TOTAL	28,088	27,681	18,972	18,802	9,116	8,879	28,750	28,087	19,254	18,927	9,496	9,160
DISTRICT I - TOTAL	4,220	4,178	2,671	2,726	1,549	1,452	4,365	4,287	2,811	2,850	1,554	1,437
DIVISION 1	—	—	—	—	—	—	875	883	551	588	324	295
DIVISION 2	—	—	—	—	—	—	986	868	650	587	336	281
DIVISION 3	—	—	—	—	—	—	907	950	616	663	291	287
DIVISION 4	—	—	—	—	—	—	811	875	540	573	271	302
DIVISION 5	—	—	—	—	—	—	786	711	454	439	332	272
DISTRICT II - TOTAL	10,159	10,166	6,709	6,696	3,450	3,470	10,533	10,598	6,958	6,990	3,575	3,608
DIVISION 1	—	—	—	—	—	—	1,461	1,570	935	1,013	526	557
DIVISION 2	—	—	—	—	—	—	1,382	1,518	876	950	506	568
DIVISION 3	—	—	—	—	—	—	1,420	1,454	892	908	528	546
DIVISION 4	—	—	—	—	—	—	1,469	1,508	921	960	548	548
DIVISION 5	—	—	—	—	—	—	1,475	1,469	936	919	539	550
DIVISION 6	1,012	1,064	701	716	311	348	997	1,184	689	823	308	361
DIVISION 7	—	—	—	—	—	—	1,437	1,108	904	676	533	432
NOT ASSIGNED	9,147	9,102	6,008	5,980	3,139	3,122	892	787	805	741	87	46
DISTRICT III	2,960	2,854	2,072	2,022	888	832	3,009	2,926	2,051	2,065	958	861
DISTRICT IV - TOTAL	6,618	6,643	4,604	4,587	2,014	2,056	7,021	6,565	4,878	4,438	2,143	2,127
DIVISION 1	2,566	2,564	1,825	1,839	741	725	2,668	2,500	1,902	1,740	766	760
DIVISION 2	2,152	2,223	1,483	1,490	669	733	2,386	2,236	1,667	1,485	719	751
DIVISION 3	1,900	1,856	1,296	1,258	604	598	1,967	1,829	1,309	1,213	658	616
DISTRICT V	2,429	2,318	1,726	1,681	703	637	2,272	2,243	1,543	1,562	729	681
DISTRICT VI	1,702	1,522	1,190	1,090	512	432	1,550	1,468	1,013	1,022	537	446

**SUMMARY OF FILINGS
FISCAL YEARS 1996-97 AND 1997-98**

COURT	NOTICES OF APPEAL						APPEAL RECORDS FILED						ORIGINAL PROCEEDINGS					
	CIVIL		CRIMINAL		JUVENILE		CIVIL		CRIMINAL		JUVENILE		CIVIL		CRIMINAL		JUVENILE	
	1997-98	1996-97	1997-98	1996-97	1997-98	1996-97	1997-98	1996-97	1997-98	1996-97	1997-98	1996-97	1997-98	1996-97	1997-98	1996-97	1997-98	1996-97
STATE TOTAL	8,256	7,963	8,513	8,818	2,203	2,021	5,858	6,387	7,993	8,610	2,080	1,884	4,006	4,236	4,399	4,020	711	623
DISTRICT I	1,341	1,347	1,024	1,058	306	321	1,061	1,281	975	1,035	307	300	676	686	787	709	86	57
DISTRICT II - TOTAL	3,417	3,303	2,618	2,842	674	551	2,308	2,683	2,496	2,990	614	518	1,680	1,814	1,521	1,446	249	210
DIVISION 6	361	347	294	329	46	40	245	243	276	319	42	40	170	208	127	123	14	17
OTHERS	3,056	2,956	2,324	2,513	628	511	2,063	2,440	2,220	2,671	572	478	1,510	1,606	1,394	1,323	235	193
DISTRICT III	670	675	1,137	1,094	265	253	517	524	965	936	244	244	314	313	488	437	86	82
DISTRICT IV - TOTAL	2,071	1,976	1,980	2,094	553	517	1,372	1,394	1,855	1,955	528	468	953	1,039	886	830	175	187
DIVISION 1	777	731	761	854	287	254	507	516	778	810	278	228	326	335	324	309	91	81
DIVISION 2	545	571	827	814	111	105	353	325	719	715	103	85	247	321	378	349	44	63
DIVISION 3	749	674	392	426	155	158	512	553	358	430	147	155	380	383	184	172	40	43
DISTRICT V	360	290	1,120	1,143	246	248	269	256	1,099	1,158	245	232	160	185	457	393	86	59
DISTRICT VI	397	372	634	587	159	131	331	249	603	536	142	122	223	199	260	205	29	28

**DISPOSITIONS OF APPEALS
FISCAL YEARS 1996-97 AND 1997-98**

COURT	BY WRITTEN OPINION						WITHOUT OPINION, RECORD FILED						NO RECORD FILED					
	CIVIL		CRIMINAL		JUVENILE		CIVIL		CRIMINAL		JUVENILE		CIVIL		CRIMINAL		JUVENILE	
	1997-98	1996-97	1997-98	1996-97	1997-98	1996-97	1997-98	1996-97	1997-98	1996-97	1997-98	1996-97	1997-98	1996-97	1997-98	1996-97	1997-98	1996-97
STATE TOTAL	4,484	4,296	7,356	7,289	1,417	1,494	1,688	1,756	1,016	1,138	652	501	2,170	2,047	418	360	53	46
DISTRICT I - TOTAL	790	782	901	980	205	242	299	261	151	184	121	102	279	253	59	43	6	3
DIVISION 1	166	161	170	178	39	42	48	53	30	59	30	27	59	60	9	8	0	0
DIVISION 2	181	164	215	213	53	57	75	55	36	31	22	16	56	44	12	6	0	1
DIVISION 3	179	171	185	229	43	61	71	75	34	45	25	21	61	50	16	10	2	1
DIVISION 4	141	154	178	199	40	47	61	49	34	31	22	21	55	60	7	11	2	1
DIVISION 5	123	132	153	161	30	35	44	29	17	18	22	17	48	39	15	8	2	0
DISTRICT II - TOTAL	1,812	1,810	2,570	2,504	401	433	643	744	257	350	197	111	1,019	991	41	33	18	14
DIVISION 1	290	286	389	422	55	81	95	105	32	54	31	19	34	39	7	4	2	3
DIVISION 2	264	273	347	383	59	75	90	98	49	51	36	19	24	46	4	4	3	1
DIVISION 3	270	229	346	374	78	75	101	133	31	48	23	12	34	27	9	9	0	1
DIVISION 4	255	330	402	360	62	52	90	115	41	45	36	16	28	41	6	1	1	0
DIVISION 5	282	283	399	355	68	61	81	115	43	55	32	18	24	25	4	6	3	1
DIVISION 6	193	228	291	356	27	42	53	73	21	52	18	11	80	56	5	5	1	0
DIVISION 7	258	181	396	254	52	47	108	96	40	45	21	16	23	33	4	3	2	1
NOT ASSIGNED	0	0	0	0	0	0	25	9	0	0	0	0	772	724	2	1	6	7
DISTRICT III	378	371	873	900	149	160	137	129	136	136	96	94	134	131	140	138	8	6
DISTRICT IV - TOTAL	1,160	990	1,722	1,583	437	404	472	474	227	255	101	80	588	501	156	133	15	18
DIVISION 1	401	308	679	730	233	178	201	192	90	95	52	34	196	157	43	38	7	8
DIVISION 2	350	312	643	562	97	67	101	106	104	94	17	20	241	226	106	89	8	9
DIVISION 3	409	370	400	291	107	159	170	176	33	66	32	26	151	118	7	6	0	1
DISTRICT V	152	139	839	886	126	151	71	74	179	148	99	100	67	59	6	2	4	3
DISTRICT VI	192	204	451	436	99	104	66	74	66	65	38	14	83	112	16	11	2	2

**DISPOSITIONS OF ORIGINAL PROCEEDINGS
FISCAL YEARS 1996-97 AND 1997-98**

COURT	BY WRITTEN OPINION						WITHOUT OPINION					
	CIVIL		CRIMINAL		JUVENILE		CIVIL		CRIMINAL		JUVENILE	
	1997-98	1996-97	1997-98	1996-97	1997-98	1996-97	1997-98	1996-97	1997-98	1996-97	1997-98	1996-97
STATE TOTAL	277	297	249	225	455	327	3,748	4,088	4,185	3,724	582	499
DISTRICT I - TOTAL	29	29	31	39	55	43	645	630	741	639	53	57
DIVISION 1	2	4	5	4	14	9	133	127	156	140	14	11
DIVISION 2	6	8	9	10	11	9	119	124	180	116	11	14
DIVISION 3	13	5	8	14	12	7	131	128	117	123	10	10
DIVISION 4	1	8	2	6	5	11	120	132	136	137	7	8
DIVISION 5	7	4	7	5	13	7	142	119	152	123	11	14
DISTRICT II - TOTAL	150	151	86	71	131	108	1,562	1,770	1,462	1,354	184	154
DIVISION 1	31	40	23	22	19	19	225	254	217	214	11	8
DIVISION 2	23	26	6	10	13	17	225	277	229	221	10	17
DIVISION 3	15	13	9	8	27	17	243	264	218	228	16	16
DIVISION 4	32	30	15	14	24	15	208	277	256	200	13	12
DIVISION 5	26	23	22	8	19	19	235	268	214	211	23	21
DIVISION 6	12	11	1	2	6	10	162	210	117	114	10	14
DIVISION 7	11	8	10	7	23	11	263	220	208	165	18	21
NOT ASSIGNED	0	0	0	0	0	0	1	0	3	1	83	45
DISTRICT III	19	34	6	6	55	33	290	296	483	413	105	79
DISTRICT IV - TOTAL	53	55	72	72	118	74	909	1,039	843	739	148	148
DIVISION 1	26	23	24	18	78	46	295	345	304	290	39	38
DIVISION 2	3	12	19	24	11	2	246	328	371	312	69	73
DIVISION 3	24	20	29	30	29	26	368	366	168	137	40	37
DISTRICT V	10	14	26	18	75	43	133	173	422	395	63	38
DISTRICT VI	16	14	28	19	21	26	209	180	234	184	29	23

**OPINIONS WRITTEN
FISCAL YEARS 1996-97 AND 1997-98**

COURT	TOTAL		APPEALS						ORIGINAL PROCEEDINGS					
			CIVIL		CRIMINAL		JUVENILE		CIVIL		CRIMINAL		JUVENILE	
	1997-98	1996-97	1997-98	1996-97	1997-98	1996-97	1997-98	1996-97	1997-98	1996-97	1997-98	1996-97	1997-98	1996-97
STATE TOTAL	13,708	13,355	4,283	4,088	7,275	7,137	1,361	1,445	250	267	118	116	421	302
DISTRICT I - TOTAL	1,938	1,987	761	718	893	956	196	229	28	26	11	18	49	40
DIVISION 1	389	376	163	146	168	172	38	42	2	4	5	3	13	9
DIVISION 2	461	431	179	150	215	210	51	54	6	6	1	2	9	9
DIVISION 3	422	450	170	158	185	220	41	55	12	5	3	6	11	6
DIVISION 4	350	399	134	139	175	194	37	45	1	7	0	5	3	9
DIVISION 5	316	331	115	125	150	160	29	33	7	4	2	2	13	7
DISTRICT II - TOTAL	4,928	4,875	1,737	1,758	2,537	2,431	376	419	127	131	33	40	118	96
DIVISION 1	773	829	286	281	383	411	52	80	29	35	7	5	16	17
DIVISION 2	686	735	257	267	338	352	53	71	21	20	4	9	13	16
DIVISION 3	714	699	259	227	338	364	76	73	13	12	5	7	23	16
DIVISION 4	751	752	236	313	393	338	59	49	30	28	12	10	21	14
DIVISION 5	740	709	263	266	384	350	60	58	14	18	2	3	17	14
DIVISION 6	529	651	191	231	293	357	26	42	12	9	1	2	6	10
DIVISION 7	735	500	245	173	408	259	50	46	8	9	2	4	22	9
DISTRICT III	1,441	1,474	353	353	868	889	145	159	18	34	6	6	51	33
DISTRICT IV - TOTAL	3,426	3,051	1,101	940	1,697	1,559	421	392	52	52	42	38	113	70
DIVISION 1	1,414	1,263	388	290	670	714	230	175	26	23	24	16	76	45
DIVISION 2	1,061	936	327	300	630	556	89	63	3	11	2	5	10	1
DIVISION 3	951	852	386	350	397	289	102	154	23	18	16	17	27	24
DISTRICT V	1,207	1,222	148	135	836	878	125	145	9	13	18	9	71	42
DISTRICT VI	768	746	183	184	444	424	98	101	16	11	8	5	19	21

**PENDING APPEALS
TOTAL AND FULLY BRIEFED
AS OF JUNE 30, 1997 AND JUNE 30, 1998**

COURT	PENDING APPEALS*								FULLY BRIEFED							
	TOTAL		CIVIL		CRIMINAL		JUVENILE		TOTAL		CIVIL		CRIMINAL		JUVENILE	
	6/30/98	6/30/97	6/30/98	6/30/97	6/30/98	6/30/97	6/30/98	6/30/97	6/30/98	6/30/97	6/30/98	6/30/97	6/30/98	6/30/97	6/30/98	6/30/97
STATE TOTAL	18,226	18,505	8,227	8,384	8,658	8,762	1,341	1,359	5,936	6,220	2,741	3,086	2,862	2,813	333	321
DISTRICT I - TOTAL	2,250	2,371	1,185	1,198	858	941	207	232	662	767	367	420	246	303	49	44
DIVISION 1	453	448	232	217	184	183	37	48	115	117	53	63	55	46	7	8
DIVISION 2	490	569	263	288	182	225	45	56	164	219	94	117	57	91	13	11
DIVISION 3	521	550	280	289	195	209	46	52	174	186	110	105	54	69	10	12
DIVISION 4	458	458	249	239	170	179	39	40	128	135	76	78	43	52	9	5
DIVISION 5	328	346	161	165	127	145	40	36	81	110	34	57	37	45	10	8
DISTRICT II - TOTAL	6,120	6,306	3,149	3,235	2,535	2,704	436	367	1,201	1,201	558	614	569	524	74	63
DIVISION 1	637	691	247	297	339	359	51	35	118	144	61	85	53	53	4	6
DIVISION 2	760	744	284	288	415	396	61	60	209	169	103	92	93	67	13	10
DIVISION 3	786	820	285	329	437	427	64	64	238	236	101	114	122	110	15	12
DIVISION 4	714	771	273	291	386	422	55	58	165	197	67	91	87	93	11	13
DIVISION 5	624	664	244	247	319	365	61	52	155	170	75	94	66	67	14	9
DIVISION 6	553	487	292	229	238	237	23	21	134	106	69	49	63	52	2	5
DIVISION 7	718	729	275	286	377	406	66	37	182	179	82	89	85	82	15	8
NOT ASSIGNED	1,328	1,400	1,249	1,268	24	92	55	40	0	0	0	0	0	0	0	0
DISTRICT III	1,779	1,741	651	617	1,008	978	120	146	666	709	267	256	372	421	27	32
DISTRICT IV - TOTAL	5,053	5,380	2,468	2,698	2,225	2,325	360	357	2,048	2,407	1,201	1,502	732	780	115	125
DIVISION 1	1,872	1,997	853	935	846	884	173	178	738	826	418	544	254	221	66	61
DIVISION 2	1,382	1,520	506	631	792	805	84	84	352	490	147	243	189	220	16	27
DIVISION 3	1,799	1,863	1,109	1,132	587	636	103	95	958	1,091	636	715	289	339	33	37
DISTRICT V	1,955	1,757	432	338	1,395	1,267	128	152	983	796	218	187	725	582	40	27
DISTRICT VI	1,069	950	342	298	637	547	90	105	376	340	130	107	218	203	28	30

* Includes appeals for which the record has not been filed

**SUMMARY OF ALL FILINGS AND DISPOSITIONS
FISCAL YEARS 1996-97 AND 1997-98**

COUNTY	NUMBER OF JUDGESHIPS		TOTAL FILINGS		TOTAL DISPOSITIONS		DISPOSITIONS BEFORE TRIAL		DISPOSITIONS AFTER TRIAL			
									UNCONTESTED MATTERS		CONTESTED MATTERS	
	1997-98	1996-97	1997-98	1996-97	1997-98	1996-97	1997-98	1996-97	1997-98	1996-97	1997-98	1996-97
STATE TOTAL	807	805	1,096,222	1,163,682 r	947,604	934,791 r	587,325	598,321 r	284,106	272,118 r	76,173	64,352 r
ALAMEDA	34	34	36,428	37,187	35,722	37,225	25,770	27,587	7,078	6,883	2,874	2,755
ALAMEDA MUNICIPAL	—	—	167	76	110	36	14	1	71	30	25	5
BERKELEY MUNICIPAL	—	—	224	98	48	30	39	24	0	1	9	5
FREMONT MUNICIPAL	—	—	1,321	1,316	1,050	654	1,050	648	0	6	0	0
LIVERMORE MUNICIPAL	—	—	0	0	237	206	237	206	0	0	0	0
OAKLAND MUNICIPAL	—	—	0	0	1,486	1,464	1,486	1,464	0	0	0	0
SAN LEANDRO MUNICIPAL	—	—	0	0	57	77	57	77	0	0	0	0
ALPINE	1	1	52	78	46	36	32	21	11	11	3	4
AMADOR	1	1	1,221	1,310	1,091	1,075	519	441	529	566	43	68
BUTTE	5	5	9,221	8,541	7,770	7,044	4,215	4,704	3,209	2,119	346	221
CALAVERAS	1	1	1,445	1,440	1,343	1,011 r	717	853 r	493	131	133	27
COLUSA	1	1	789	741	666	671	402	457	232	187	32	27
CONTRA COSTA	18	18	25,247	27,596	20,001	22,810	13,495	15,458	4,714	5,954	1,792	1,398
CONTRA COSTA MUNICIPAL	—	—	0	4	0	65	0	58	0	0	0	7
DEL NORTE	1	1	1,932	1,990	1,795	1,528	1,585	1,310	191	182	19	36
EL DORADO	3	3	4,958	5,247	3,859	3,891	2,475	2,187	1,219	1,475	165	229
FRESNO	18	17	30,075	32,542	26,256	26,919 r	14,165	13,358 r	10,003	11,973	2,088	1,588
GLENN	1	1	932 i	707	748 i	545	610 i	464	97 i	52	41 i	29
HUMBOLDT	3	3	4,622	4,682	4,238	4,333	3,489	3,706	482	364	267	263
IMPERIAL	4	4	4,628	4,463 r	3,982	4,002 r	3,029	3,086 r	802	754 r	151	162 r
INYO	1	1	1,110	1,071	792	803	534	508	229	269	29	26
KERN	15	15	26,805	27,235	26,194	28,152	10,836	11,786	13,718	15,085	1,640	1,281
BAKERSFIELD MUNICIPAL	—	—	210	162	134	223	26	34	85	111	23	78
EAST KERN MUNICIPAL	—	—	430	509	693	967	7	34	281	380	405	553
NORTH KERN MUNICIPAL	—	—	29	41	54	77	13	31	40	46	1	0
SOUTH KERN MUNICIPAL	—	—	12	31	8	38	5	16	2	22	1	0
KINGS	3	3	2,703 i	5,210 r	2,294 i	4,294	2,072 i	3,963	143 i	168	79 i	163
LAKE	2	2	2,131	2,936	2,121	2,473	1,273	1,609	665	641	183	223
LASSEN	1	1	1,542	1,581	1,446	1,264	560	467	733	606	153	191
LOS ANGELES	238	238	302,324	337,806 r	243,731	227,446 r	121,228	144,074	94,551	64,781	27,952	18,591
MADERA	3	3	5,528	5,595	3,485	3,663	2,412	2,708	967	880	106	75
MARIN	6	6	7,438	6,925	5,516	5,795	4,082	4,418	812	797	622	580
MARIPOSA	1	1	685	654	484	565	317	372	148	173	19	20
MENDOCINO	3	3	1,831 i	3,726 r	1,657 i	2,985 r	1,468 i	2,672 r	24 i	63 r	165 i	250 r
MERCED	3	3	7,014	7,973	5,034	5,580	4,023	4,829	830	645	181	106
MODOC	1	1	466	558	385	375	341	333	22	27	22	15
MONO	1	1	394	354	308	290	251	223	13	16	44	51
MONTEREY	8	8	13,377	13,601	13,370	13,824	9,042	9,758	3,449	3,390	879	676
MONTEREY MUNICIPAL	—	—	64	73	43	51	5	5	0	0	38	46
NAPA	4	4	3,915	3,967	3,003	3,344	2,234	2,511	589	667	180	166

**SUMMARY OF ALL FILINGS AND DISPOSITIONS
FISCAL YEARS 1996-97 AND 1997-98**

COUNTY	NUMBER OF JUDGESHIPS		TOTAL FILINGS		TOTAL DISPOSITIONS		DISPOSITIONS BEFORE TRIAL		DISPOSITIONS AFTER TRIAL			
	1997-98	1996-97	1997-98	1996-97	1997-98	1996-97	1997-98	1996-97	UNCONTESTED MATTERS		CONTESTED MATTERS	
									1997-98	1996-97	1997-98	1996-97
STATE TOTAL	807	805	1,096,222	1,163,682 r	947,604	934,791 r	587,325	598,321 r	284,106	272,118 r	76,173	64,352 r
NEVADA	3	3	3,033	2,793	2,648	2,600	2,238	2,243	286	239	124	118
ORANGE	61	61	76,002	78,697	59,542	67,917	33,472	32,651	20,523	30,457	5,547	4,809
SOUTH ORANGE MUNICIPAL	—	—	1,069	0	1,053	0	1,034	0	9	0	10	0
PLACER	6	5	7,801	7,065	6,497	6,141	4,765	4,502	1,315	1,076	417	563
PLUMAS	1	1	1,012	976	748	568	614	236	103	278	31	54
RIVERSIDE	26	26	49,533	56,012	37,488	37,765	19,191	15,617	14,859	18,754	3,438	3,394
SACRAMENTO	33	33	47,812	49,813	42,705	42,480	18,772	19,518	21,891	21,168	2,042	1,794
SAN BENITO	1	1	1,357	1,717	995	1,329	629	749	239	483	127	97
SAN BERNARDINO	30	30	63,391	61,560	51,310	49,402	36,955	32,492	12,647	15,372	1,708	1,538
SAN DIEGO	71	71	101,326	104,949	106,868	93,180	94,582	80,280	7,123	7,483	5,163	5,417
EL CAJON MUNICIPAL	—	—	4,357	4,086	6,037	5,754	4,640	3,842	734	590	663	1,322
NORTH COUNTY MUNICIPAL	—	—	1	0	5	66	0	0	0	21	5	45
SAN FRANCISCO	29	29	25,073	27,030	19,996	22,080	11,655	13,426	6,520	6,575	1,821	2,079
SAN JOAQUIN	13	13	20,326	20,461	15,226	15,873	6,267	6,701	7,271	7,634	1,688	1,538
SAN LUIS OBISPO	5	5	6,910	7,254	6,325	6,788	2,580	2,698	3,199	3,513	546	577
SAN MATEO	17	17	19,225	20,123	12,958	13,703	8,813	9,497	3,623	3,615	522	591
SANTA BARBARA	10	10	13,609	14,095	12,625	12,366	8,505	8,601	3,715	3,337	405	428
SANTA CLARA	44	44	44,449	46,491	45,880	45,064	31,300	33,325	9,942	8,049	4,638	3,690
SANTA CRUZ	5	5	6,352	6,651	5,840	5,869	3,801	3,912	1,562	1,585	477	372
SHASTA	5	5	7,699	7,660	6,209	5,883	4,319	3,802	1,522	1,701	368	380
SIERRA	1	1	145	149	112	116	61	80	37	27	14	9
SISKIYOU	1	1	1,935	2,518	1,458	1,418	1,201	1,145	144	150	113	123
SOLANO	9	9	14,075	13,916	10,427	10,426	5,987	6,054	3,403	3,525	1,037	847
SONOMA	9	9	13,416	14,016	12,267	11,081	9,697	8,552	2,136	2,147	434	382
STANISLAUS	9	9	13,871	15,567	13,392	16,471	8,930	10,587	3,408	4,512	1,054	1,372
STANISLAUS MUNICIPAL	—	—	157	39	165	128	90	94	70	24	5	10
SUTTER	3	3	3,446	3,856	3,695	3,792	1,562	2,031	1,699	1,441	434	320
TEHAMA	2	2	2,529	2,853	2,056	2,052	1,262	1,348	732	635	62	69
TRINITY	1	1	0	120	0	92	0	55	0	23	0	14
TULARE	7	7	14,936	14,450	12,977	12,252	10,285	9,415	2,333	2,416	359	421
TULARE MUNICIPAL	—	—	240	257	220	276	179	250	23	4	18	22
TUOLUMNE	2	2	2,232	2,391	2,431	2,476	1,644	1,801	620	499	167	176
VENTURA	15	15	20,703	20,544	17,577	16,352	12,805	11,462	3,706	3,685	1,066	1,205
YOLO	4	4	3,879	4,627	5,540	4,142	3,016	2,405	1,729	1,181	795	556
YUBA	3	3	3,051	2,920	3,075	3,058	2,359	2,489	551	464	165	105

**PROBATE AND GUARDIANSHIP FILINGS AND DISPOSITIONS
FISCAL YEARS 1996-97 AND 1997-98**

COUNTY	TOTAL FILINGS		TOTAL DISPOSITIONS		DISPOSITIONS BEFORE TRIAL		DISPOSITIONS AFTER TRIAL			
							UNCONTESTED MATTERS		CONTESTED MATTERS	
	1997-98	1996-97	1997-98	1996-97	1997-98	1996-97	1997-98	1996-97	1997-98	1996-97
STATE TOTAL	50,733	52,335 r	44,184	47,053 r	10,668	11,539 r	31,785	33,355 r	1,731	2,159 r
ALAMEDA	2,795	2,929	2,721	3,003	929	621	1,790	2,031	2	351
ALAMEDA MUNICIPAL	0	0	0	2	0	0	0	0	0	2
BERKELEY MUNICIPAL	0	0	1	2	0	0	0	1	1	1
FREMONT MUNICIPAL	0	0	0	0	0	0	0	0	0	0
LIVERMORE MUNICIPAL	0	0	0	0	0	0	0	0	0	0
OAKLAND MUNICIPAL	0	0	0	0	0	0	0	0	0	0
SAN LEANDRO MUNICIPAL	0	0	0	0	0	0	0	0	0	0
ALPINE	1	3	0	1	0	1	0	0	0	0
AMADOR	70	67	69	87	7	11	58	64	4	12
BUTTE	677	589	661	576	38	12	615	564	8	0
CALAVERAS	105	97	95	32	32	16	59	16	4	0
COLUSA	38	41	35	42	1	2	34	40	0	0
CONTRA COSTA	1,685	1,629	1,643	1,587	37	56	1,600	1,528	6	3
CONTRA COSTA MUNICIPAL	0	0	0	0	0	0	0	0	0	0
DEL NORTE	61	60	56	37	56	37	0	0	0	0
EL DORADO	293	314	169	167	7	5	162	162	0	0
FRESNO	1,143	1,154	1,084	1,115	128	107	895	957	61	51
GLENN	47 i	47	43 i	44	42 i	44	0 i	0	1 i	0
HUMBOLDT	400	347	408	307	348	297	54	3	6	7
IMPERIAL	185	150 r	226	145 r	52	62 r	166	82 r	8	1
INYO	52	42	21	31	14	15	7	13	0	3
KERN	885	926	706	645	16	2	688	641	2	2
BAKERSFIELD MUNICIPAL	0	0	0	18	0	0	0	5	0	13
EAST KERN MUNICIPAL	16	0	0	0	0	0	0	0	0	0
NORTH KERN MUNICIPAL	0	0	0	0	0	0	0	0	0	0
SOUTH KERN MUNICIPAL	0	0	0	0	0	0	0	0	0	0
KINGS	82 i	142	47 i	124	26 i	25	19 i	98	2 i	1
LAKE	209	208	225	226	29	37	191	185	5	4
LASSEN	83	79	53	65	2	10	51	55	0	0
LOS ANGELES	12,272	12,654	11,419	12,547	924	872	10,435	11,609	60	66
MADERA	204	238	178	208	178	206	0	0	0	2
MARIN	602	656	508	585	439	568	27	0	42	17
MARIPOSA	31	35	33	37	2	3	29	34	2	0
MENDOCINO	123 i	226 r	103 i	233 r	94 i	218 r	0 i	2	9 i	13 r
MERCED	305	281	209	315	198	314	11	1	0	0
MODOC	38	35	26	30	26	29	0	0	0	1
MONO	33	21	16	14	16	11	0	1	0	2
MONTEREY	578	645	399	552	51	123	342	424	6	5
MONTEREY MUNICIPAL	0	0	0	0	0	0	0	0	0	0
NAPA	317	257	143	192	30	10	107	181	6	1

r Revised i Incomplete data

**PROBATE AND GUARDIANSHIP FILINGS AND DISPOSITIONS
FISCAL YEARS 1996-97 AND 1997-98**

COUNTY	TOTAL FILINGS		TOTAL DISPOSITIONS		DISPOSITIONS BEFORE TRIAL		DISPOSITIONS AFTER TRIAL			
							UNCONTESTED MATTERS		CONTESTED MATTERS	
	1997-98	1996-97	1997-98	1996-97	1997-98	1996-97	1997-98	1996-97	1997-98	1996-97
STATE TOTAL	50,733	52,335 r	44,184	47,053 r	10,668	11,539 r	31,785	33,355 r	1,731	2,159 r
NEVADA	205	188	159	109	157	105	1	2	1	2
ORANGE	2,015	1,965	1,670	1,752	1,662	1,743	0	2	8	7
SOUTH ORANGE MUNICIPAL	0	0	0	0	0	0	0	0	0	0
PLACER	403	369	349	368	335	359	10	3	4	6
PLUMAS	59	63	35	28	35	7	0	20	0	1
RIVERSIDE	2,027 i	2,050	1,773 i	2,286	207 i	400	1,528 i	1,839	38 i	47
SACRAMENTO	1,683	1,675	1,480	1,573	37	49	1,424	1,511	19	13
SAN BENITO	58	47	34	46	20	12	5	8	9	26
SAN BERNARDINO	1,919	1,854	1,778	1,421	494	364	1,063	855	221	202
SAN DIEGO	4,193	4,298	2,354	3,358	2,224	3,166	0	4	130	188
EL CAJON MUNICIPAL	0	0	0	0	0	0	0	0	0	0
NORTH COUNTY MUNICIPAL	0	0	0	0	0	0	0	0	0	0
SAN FRANCISCO	2,816	3,228	2,716	2,830	349	431	1,675	1,657	692	742
SAN JOAQUIN	1,182	1,308	1,263	1,246	387	292	870	918	6	36
SAN LUIS OBISPO	390	447	495	429	61	69	433	359	1	1
SAN MATEO	1,302	1,373	845	975	0	0	844	974	1	1
SANTA BARBARA	688	659	581	420	42	30	533	387	6	3
SANTA CLARA	2,656	2,715	2,734	3,061	219	138	2,293	2,717	222	206
SANTA CRUZ	530	529	545	497	51	56	473	429	21	12
SHASTA	405	375	220	149 r	22	33 r	193	113	5	3
SIERRA	12	7	12	7	8	5	4	0	0	2
SISKIYOU	122	136	51	121	51	121	0	0	0	0
SOLANO	588	607	577	471 r	70	68	499	396	8	7 r
SONOMA	864	895	720	693	198	148	521	542	1	3
STANISLAUS	645	594	572	598	48	29	511	546	13	23
STANISLAUS MUNICIPAL	0	0	0	0	0	0	0	0	0	0
SUTTER	166	231	177	207	5	14	159	171	13	22
TEHAMA	165	175	129	90	7	5	122	85	0	0
TRINITY	0 i	14 i	0 i	12 i	0 i	4 i	0 i	8 i	0 i	0 i
TULARE	519	512	389	369	14	5	366	362	9	2
TULARE MUNICIPAL	0	0	0	0	0	0	0	0	0	0
TUOLUMNE	128	107	151	114	5	3	146	106	0	5
VENTURA	1,257	1,668	812	616	55	9	710	582	47	25
YOLO	246	198	92	84	19	23	60	60	13	1
YUBA	160	176	174	154	164	137	2	2	8	15

r Revised i Incomplete data

**FAMILY LAW FILINGS AND DISPOSITIONS
FISCAL YEARS 1996-97 AND 1997-98**

COUNTY	TOTAL FILINGS		TOTAL DISPOSITIONS		DISPOSITIONS BEFORE TRIAL		DISPOSITIONS AFTER TRIAL			
							UNCONTESTED MATTERS		CONTESTED MATTERS	
	1997-98	1996-97	1997-98	1996-97	1997-98	1996-97	1997-98	1996-97	1997-98	1996-97
STATE TOTAL	161,905	165,801 r	126,332	137,437 r	70,934	91,830 r	46,062	38,029 r	9,336	7,578 r
ALAMEDA	5,419	5,304	5,254	5,721	4,129	5,416	220	9	905	296
ALAMEDA MUNICIPAL	0	0	0	0	0	0	0	0	0	0
BERKELEY MUNICIPAL	0	0	0	0	0	0	0	0	0	0
FREMONT MUNICIPAL	808	785	588	324	588	318	0	6	0	0
LIVERMORE MUNICIPAL	0	0	0	0	0	0	0	0	0	0
OAKLAND MUNICIPAL	0	0	0	0	0	0	0	0	0	0
SAN LEANDRO MUNICIPAL	0	0	0	0	0	0	0	0	0	0
ALPINE	4	3	2	1	2	1	0	0	0	0
AMADOR	171	186	182	163	24	9	149	151	9	3
BUTTE	1,287	1,199	1,224	1,017	881	916	333	84	10	17
CALAVERAS	252	262	238	162	125	131	81	29	32	2
COLUSA	92	89	65	63	50	45	11	15	4	3
CONTRA COSTA	5,020	5,045	3,068	2,931	2,642	2,670	237	242	189	19
CONTRA COSTA MUNICIPAL	0	0	0	3	0	3	0	0	0	0
DEL NORTE	168	204	156	176	156	176	0	0	0	0
EL DORADO	901	983	749	607	742	579	2	22	5	6
FRESNO	4,155	4,175	3,432	2,940	3,073	2,636	246	223	113	81
GLENN	78 i	79	58 i	55	55 i	48	0 i	0	3 i	7
HUMBOLDT	1,019	985	612	585	582	568	26	9	4	8
IMPERIAL	446	443 r	273	431 r	214	351 r	38	41 r	21	39 r
INYO	377	389	253	316	238	290	10	19	5	7
KERN	3,432	3,499	2,783	3,055	506	705	1,891	1,915	386	435
BAKERSFIELD MUNICIPAL	0	0	1	35	1	0	0	9	0	26
EAST KERN MUNICIPAL	268	333	514	779	1	27	199	303	314	449
NORTH KERN MUNICIPAL	0	0	0	0	0	0	0	0	0	0
SOUTH KERN MUNICIPAL	0	0	0	0	0	0	0	0	0	0
KINGS	364 i	645	214 i	561	206 i	508	4 i	7	4 i	46
LAKE	355	378	303	317	250	256	23	27	30	34
LASSEN	588	630	547	489	274	297	264	174	9	18
LOS ANGELES	35,706	37,501	22,364	33,032	4,272	25,852	15,636	5,872	2,456	1,308
MADERA	537	593	614	590	610	586	0	0	4	4
MARIN	1,129	1,198	733	1,126	478	1,033	173	43	82	50
MARIPOSA	106	79	66	63	59	57	6	4	1	2
MENDOCINO	230 i	501 r	167 i	425 r	149 i	382 r	5 i	9 r	13 i	34 r
MERCED	782	886	852	904	814	904	0	0	38	0
MODOC	79	85	64	80	58	79	0	0	6	1
MONO	82	88	69	67	59	55	0	0	10	12
MONTEREY	1,677	1,561	1,658	2,056	477	873	1,162	1,158	19	25
MONTEREY MUNICIPAL	0	0	0	0	0	0	0	0	0	0
NAPA	591	619	472	539	364	505	89	15	19	19

r Revised i Incomplete data

**FAMILY LAW FILINGS AND DISPOSITIONS
FISCAL YEARS 1996-97 AND 1997-98**

COUNTY	TOTAL FILINGS		TOTAL DISPOSITIONS		DISPOSITIONS BEFORE TRIAL		DISPOSITIONS AFTER TRIAL			
							UNCONTESTED MATTERS		CONTESTED MATTERS	
	1997-98	1996-97	1997-98	1996-97	1997-98	1996-97	1997-98	1996-97	1997-98	1996-97
STATE TOTAL	161,905	165,801 r	126,332	137,437 r	70,934	91,830 r	46,062	38,029 r	9,336	7,578 r
NEVADA	549	516	469	473	454	457	8	6	7	10
ORANGE	12,197	12,372	8,478	9,515	1,109	1,132	6,616	7,733	753	650
SOUTH ORANGE MUNICIPAL	0	0	0	0	0	0	0	0	0	0
PLACER	1,456	1,331	1,044	1,173	1,020	1,156	1	0	23	17
PLUMAS	86	122	68	88	65	23	1	58	2	7
RIVERSIDE	7,477 i	7,703	6,624 i	6,259	2,748 i	1,208	2,673 i	3,895	1,203 i	1,156
SACRAMENTO	8,806	9,416	4,898	5,153	376	423	4,522	4,729	0	1
SAN BENITO	228	229	148	193	147	191	0	0	1	2
SAN BERNARDINO	9,125	8,939	5,826	5,682	3,180	3,412	2,275	1,903	371	367
SAN DIEGO	15,609	15,649	14,651	12,387	14,004	11,701	244	336	403	350
EL CAJON MUNICIPAL	3,099	3,046	2,868	2,456	2,818	2,391	26	31	24	34
NORTH COUNTY MUNICIPAL	0	0	0	0	0	0	0	0	0	0
SAN FRANCISCO	3,223	3,454	2,729	2,809	385	572	2,267	2,132	77	105
SAN JOAQUIN	2,872	2,666	2,141	2,178	1,181	1,152	772	841	188	185
SAN LUIS OBISPO	1,402	1,130	811	859	59	31	706	793	46	35
SAN MATEO	2,933	3,133	2,618	2,898	2,613	2,821	0	47	5	30
SANTA BARBARA	1,738	1,697	1,477	1,429	1,298	1,274	167	131	12	24
SANTA CLARA	7,479	7,863	7,802	8,114	4,954	6,513	2,342	1,329	506	272
SANTA CRUZ	1,147	1,180	1,143	972	911	744	216	213	16	15
SHASTA	1,194	1,209 r	882	956	491	563 r	296	311 r	95	82
SIERRA	27	41	27	37	20	28	5	4	2	5
SISKIYOU	285	267	179	164	177	151	0	1	2	12
SOLANO	2,153	2,121	1,505	1,716	1,116	1,311	290	321	99	84
SONOMA	2,340	2,355	1,997	1,999	1,964	1,972	31	25	2	2
STANISLAUS	2,384	2,374	2,509	2,742	1,673	275	340	1,613	496	854
STANISLAUS MUNICIPAL	0	0	0	0	0	0	0	0	0	0
SUTTER	513	546	551	525	119	173	370	277	62	75
TEHAMA	385	389	334	255	157	132	172	111	5	12
TRINITY	0 i	23 i	0 i	21 i	0 i	16 i	0 i	1 i	0 i	4 i
TULARE	1,755	1,857	1,723	1,678	1,636	1,571	84	83	3	24
TULARE MUNICIPAL	0	0	0	0	0	0	0	0	0	0
TUOLUMNE	344	396	342	234	244	139	88	85	10	10
VENTURA	3,773	3,791	3,278	3,102	2,794	2,726	442	322	42	54
YOLO	798	792	1,191	1,263	771	853	285	275	135	135
YUBA	405	467	444	494	371	443	18	37	55	14

r Revised i Incomplete data

**MOTOR VEHICLE PERSONAL INJURY, DEATH, AND PROPERTY DAMAGE
FILINGS AND DISPOSITIONS
FISCAL YEARS 1996-97 AND 1997-98**

COUNTY	TOTAL FILINGS		TOTAL DISPOSITIONS		DISPOSITIONS BEFORE TRIAL		DISPOSITIONS AFTER TRIAL			
							UNCONTESTED MATTERS		CONTESTED MATTERS	
	1997-98	1996-97	1997-98	1996-97	1997-98	1996-97	1997-98	1996-97	1997-98	1996-97
STATE TOTAL	42,190	43,943 r	42,671	46,696 r	41,013	45,124 r	690	660 r	968	912 r
ALAMEDA	1,978	2,063	2,086	2,089	1,992	2,038	69	28	25	23
ALAMEDA MUNICIPAL	0	0	0	0	0	0	0	0	0	0
BERKELEY MUNICIPAL	0	0	0	0	0	0	0	0	0	0
FREMONT MUNICIPAL	0	0	0	0	0	0	0	0	0	0
LIVERMORE MUNICIPAL	0	0	0	0	0	0	0	0	0	0
OAKLAND MUNICIPAL	0	0	0	0	0	0	0	0	0	0
SAN LEANDRO MUNICIPAL	0	0	0	0	0	0	0	0	0	0
ALPINE	5	6	3	1	3	1	0	0	0	0
AMADOR	34	31	32	31	29	29	0	1	3	1
BUTTE	281	241	252	268	240	254	9	7	3	7
CALAVERAS	17	28	26	28	25	24	1	1	0	3
COLUSA	22	14	15	18	10	16	4	1	1	1
CONTRA COSTA	1,117	1,101	1,091	1,167	1,058	1,148	7	4	26	15
CONTRA COSTA MUNICIPAL	0	0	0	0	0	0	0	0	0	0
DEL NORTE	23	25	22	18	22	17	0	0	0	1
EL DORADO	186	228	257	241	252	234	1	4	4	3
FRESNO	1,119	1,059	1,094	1,142	1,079	1,125	3	2	12	15
GLENN	11 i	6	10 i	10	9 i	9	0 i	0	1 i	1
HUMBOLDT	148	143	169	105	128	96	16	0	25	9
IMPERIAL	96	90 r	40	67 r	32	66 r	3	0	5	1
INYO	10	10	8	10	8	8	0	1	0	1
KERN	567	664	679	714	652	669	11	26	16	19
BAKERSFIELD MUNICIPAL	0	0	0	0	0	0	0	0	0	0
EAST KERN MUNICIPAL	0	0	0	0	0	0	0	0	0	0
NORTH KERN MUNICIPAL	0	0	0	0	0	0	0	0	0	0
SOUTH KERN MUNICIPAL	0	0	0	0	0	0	0	0	0	0
KINGS	55 i	81	34 i	78	33 i	75	0 i	1	1 i	2
LAKE	52	54	56	54	52	51	3	1	1	2
LASSEN	22	25	35	14	29	13	3	0	3	1
LOS ANGELES	11,909	12,332	11,609	14,088	11,410	13,809	46	71	153	208
MADERA	71	88	60	78	58	77	1	1	1	0
MARIN	446	458	422	422	416	404	1	6	5	12
MARIPOSA	15	15	15	21	14	20	1	1	0	0
MENDOCINO	28 i	75 r	30 i	79 r	27 i	74 r	0 i	0	3 i	5 r
MERCED	117	175	157	158	157	156	0	0	0	2
MODOC	7	4	3	5	3	4	0	1	0	0
MONO	4	3	2	3	2	3	0	0	0	0
MONTEREY	420	418	651	394	586	340	49	42	16	12
MONTEREY MUNICIPAL	0	0	0	0	0	0	0	0	0	0
NAPA	127	124	117	139	111	133	0	0	6	6

r Revised i Incomplete data

**MOTOR VEHICLE PERSONAL INJURY, DEATH, AND PROPERTY DAMAGE
FILINGS AND DISPOSITIONS
FISCAL YEARS 1996-97 AND 1997-98**

COUNTY	TOTAL FILINGS		TOTAL DISPOSITIONS		DISPOSITIONS BEFORE TRIAL		DISPOSITIONS AFTER TRIAL			
							UNCONTESTED MATTERS		CONTESTED MATTERS	
	1997-98	1996-97	1997-98	1996-97	1997-98	1996-97	1997-98	1996-97	1997-98	1996-97
STATE TOTAL	42,190	43,943 r	42,671	46,696 r	41,013	45,124 r	690	660 r	968	912 r
NEVADA	119	94	83	82	80	81	0	0	3	1
ORANGE	4,028	4,374	4,289	4,907	4,155	4,769	34	45	100	93
SOUTH ORANGE MUNICIPAL	0	0	0	0	0	0	0	0	0	0
PLACER	336	391 r	301	313 r	297	302 r	0	1 r	4	10 r
PLUMAS	22	15	17	10	17	10	0	0	0	0
RIVERSIDE	1,182 i	1,369	1,216 i	1,364	1,101 i	1,302	94 i	22	21 i	40
SACRAMENTO	2,777	2,822	3,107	3,189	3,003	3,131	48	26	56	32
SAN BENITO	38	32	25	18	22	14	1	0	2	4
SAN BERNARDINO	1,899	2,052	2,497	2,637	2,373	2,579	28	12	96	46
SAN DIEGO	3,029	3,180	3,117	3,289	2,955	3,154	30	27	132	108
EL CAJON MUNICIPAL	0	0	0	0	0	0	0	0	0	0
NORTH COUNTY MUNICIPAL	0	0	0	1	0	0	0	0	0	1
SAN FRANCISCO	2,038	2,192	1,610 i	1,679 i,r	1,556 i	1,616 i	6	14	48	49 r
SAN JOAQUIN	556	573	494	472	425	420	63	44	6	8
SAN LUIS OBISPO	223	219	204	198	190	188	5	5	9	5
SAN MATEO	813	979	705	754	680	719	15	22	10	13
SANTA BARBARA	406	382	389	401	325	327	53	57	11	17
SANTA CLARA	2,214	2,196	2,086	2,243	2,043	2,182	5	28	38	33
SANTA CRUZ	265	293	333	381	312	369	5	0	16	12
SHASTA	221	269	251	343 r	237	329 r	2	7	12	7
SIERRA	1	3	3	2	3	2	0	0	0	0
SISKIYOU	42	51	37	46	34	45	0	0	3	1
SOLANO	377	294	295	311	279	307	9	3	7	1
SONOMA	726	625	621	437	617	432	1	1	3	4
STANISLAUS	553	573	590	689	563	586	10	87	17	16
STANISLAUS MUNICIPAL	0	0	0	3	0	0	0	0	0	3
SUTTER	131	138	123	133	107	125	12	5	4	3
TEHAMA	60	41	36	37	25	33	10	4	1	0
TRINITY	0 i	2 i	0 i	0 i	0 i	0 i	0 i	0 i	0 i	0 i
TULARE	294	335	320	301	302	271	7	11	11	19
TULARE MUNICIPAL	0	0	0	0	0	0	0	0	0	0
TUOLUMNE	56	47	50	68	48	60	1	5	1	3
VENTURA	725	665	716	714	675	663	13	22	28	29
YOLO	88	99	92	107	66	92	10	12	16	3
YUBA	84	77	89	125	86	123	0	1	3	1

r Revised i Incomplete data

**OTHER PERSONAL INJURY, DEATH, AND PROPERTY DAMAGE
FILINGS AND DISPOSITIONS
FISCAL YEARS 1996-97 AND 1997-98**

COUNTY	TOTAL FILINGS		TOTAL DISPOSITIONS		DISPOSITIONS BEFORE TRIAL		DISPOSITIONS AFTER TRIAL			
							UNCONTESTED MATTERS		CONTESTED MATTERS	
	1997-98	1996-97	1997-98	1996-97	1997-98	1996-97	1997-98	1996-97	1997-98	1996-97
STATE TOTAL	26,107	26,147 r	27,153	29,145 r	25,212	27,204 r	730	731 r	1,211	1,210 r
ALAMEDA	1,137	1,160	1,165	1,317	1,062	1,218	74	79	29	20
ALAMEDA MUNICIPAL	0	0	0	1	0	0	0	0	0	1
BERKELEY MUNICIPAL	0	0	0	2	0	0	0	0	0	2
FREMONT MUNICIPAL	0	0	0	0	0	0	0	0	0	0
LIVERMORE MUNICIPAL	0	0	0	0	0	0	0	0	0	0
OAKLAND MUNICIPAL	0	0	0	0	0	0	0	0	0	0
SAN LEANDRO MUNICIPAL	0	0	0	0	0	0	0	0	0	0
ALPINE	4	6	6	2	6	2	0	0	0	0
AMADOR	12	20	20	23	18	20	2	1	0	2
BUTTE	131	118	116	147	95	133	11	9	10	5
CALAVERAS	17	19	17	11	13	10	2	0	2	1
COLUSA	11	9	10	12	6	11	2	1	2	0
CONTRA COSTA	619	526	576	532	557	505	6	5	13	22
CONTRA COSTA MUNICIPAL	0	0	0	2	0	0	0	0	0	2
DEL NORTE	20	18	7	14	7	14	0	0	0	0
EL DORADO	123	132	127	158	121	150	0	2	6	6
FRESNO	477	487	499	524	475	509	3	3	21	12
GLENN	2 i	8	11 i	9	11 i	9	0 i	0	0 i	0
HUMBOLDT	54	64	62	55	42	46	12	2	8	7
IMPERIAL	38	49 r	64	57 r	51	48 r	7	4	6	5
INYO	10	5	4	6	4	6	0	0	0	0
KERN	370	367	416	345	373	314	8	15	35	16
BAKERSFIELD MUNICIPAL	0	0	0	0	0	0	0	0	0	0
EAST KERN MUNICIPAL	0	0	0	0	0	0	0	0	0	0
NORTH KERN MUNICIPAL	0	0	0	0	0	0	0	0	0	0
SOUTH KERN MUNICIPAL	0	0	0	0	0	0	0	0	0	0
KINGS	26 i	53	24 i	37	20 i	32	0 i	2	4 i	3
LAKE	23	26	29	31	28	25	0	1	1	5
LASSEN	20	17	24	12	17	8	1	2	6	2
LOS ANGELES	9,625	8,476	9,079	10,258	8,739	9,795	71	93	269	370
MADERA	39	48	50	55	47	52	0	1	3	2
MARIN	250	233	271	302	258	281	3	11	10	10
MARIPOSA	13	9	8	6	7	6	1	0	0	0
MENDOCINO	9 i	42 r	16 i	35 r	15 i	34 r	0 i	0	1 i	1 r
MERCED	55	68	125	74	109	73	12	0	4	1
MODOC	3	4	5	8	5	8	0	0	0	0
MONO	11	7	12	5	10	5	0	0	2	0
MONTEREY	240	230	359	233	300	199	48	26	11	8
MONTEREY MUNICIPAL	0	0	0	0	0	0	0	0	0	0
NAPA	72	65	48	79	44	77	0	0	4	2

**OTHER PERSONAL INJURY, DEATH, AND PROPERTY DAMAGE
FILINGS AND DISPOSITIONS
FISCAL YEARS 1996-97 AND 1997-98**

COUNTY	TOTAL FILINGS		TOTAL DISPOSITIONS		DISPOSITIONS BEFORE TRIAL		DISPOSITIONS AFTER TRIAL			
							UNCONTESTED MATTERS		CONTESTED MATTERS	
	1997-98	1996-97	1997-98	1996-97	1997-98	1996-97	1997-98	1996-97	1997-98	1996-97
STATE TOTAL	26,107	26,147 r	27,153	29,145 r	25,212	27,204 r	730	731 r	1,211	1,210 r
NEVADA	54	56	53	73	46	65	2	0	5	8
ORANGE	2,570	2,478	2,601	2,878	2,390	2,693	52	43	159	142
SOUTH ORANGE MUNICIPAL	0	0	0	0	0	0	0	0	0	0
PLACER	163	212	155	165 r	153	154 r	1	1	1	10 r
PLUMAS	9	7	9	8	8	7 r	0	0	1	1
RIVERSIDE	563 i	664	540 i	758	485 i	673	30 i	45	25 i	40
SACRAMENTO	1,263	1,413	1,578	1,831	1,509	1,745	24	43	45	43
SAN BENITO	12	22	17	17	17	15	0	0	0	2
SAN BERNARDINO	1,113	1,210	1,842	1,633	1,706	1,566	39	14	97	53
SAN DIEGO	1,350	1,546	1,564	1,624	1,430	1,507	28	18	106	99
EL CAJON MUNICIPAL	0	0	0	0	0	0	0	0	0	0
NORTH COUNTY MUNICIPAL	0	0	0	10	0	0	0	1	0	9
SAN FRANCISCO	1,287	1,509	1,169 i	1,235 i,r	1,032 i	1,103 i	35	53	102	79 r
SAN JOAQUIN	237	278	310	312	232	240	62	48	16	24
SAN LUIS OBISPO	156	163	157	168	138	150	8	10	11	8
SAN MATEO	380	489	329	415	309	387	11	14	9	14
SANTA BARBARA	312	314	319	278	244	216	64	50	11	12
SANTA CLARA	1,058	1,136	1,149	1,209	1,077	1,146	25	31	47	32
SANTA CRUZ	150	138	174	202	164	188	5	6	5	8
SHASTA	118	147	159	231	148	215	0	6	11	10
SIERRA	0	1	0	5	0	4	0	1	0	0
SISKIYOU	76	68	21	40	19	39	0	0	2	1
SOLANO	263	342	184	208	165	202	11	2	8	4
SONOMA	340	395	270	158 r	265	146 r	0	2 r	5	10 r
STANISLAUS	235	195	242	197	199	142	19	29	24	26
STANISLAUS MUNICIPAL	0	0	0	0	0	0	0	0	0	0
SUTTER	38	62	50	63	39	55	6	5	5	3
TEHAMA	23	35	38	32	29	27	5	2	4	3
TRINITY	0 i	1 i	0 i	0 i	0 i	0 i	0 i	0 i	0 i	0 i
TULARE	121	133	134	143	123	124	4	8	7	11
TULARE MUNICIPAL	0	0	0	0	0	0	0	0	0	0
TUOLUMNE	32	36	39	61	32	53	3	4	4	4
VENTURA	660	708	758	701	685	619	25	36	48	46
YOLO	75	82	95	72	82	70	8	2	5	0
YUBA	38	41	47	66	46	63	0	0	1	3

r Revised i Incomplete data

**EMINENT DOMAIN FILINGS AND DISPOSITIONS
FISCAL YEARS 1996-97 AND 1997-98**

COUNTY	TOTAL FILINGS		TOTAL DISPOSITIONS		DISPOSITIONS BEFORE TRIAL		DISPOSITIONS AFTER TRIAL			
							UNCONTESTED MATTERS		CONTESTED MATTERS	
	1997-98	1996-97	1997-98	1996-97	1997-98	1996-97	1997-98	1996-97	1997-98	1996-97
STATE TOTAL	1,350	1,355 r	1,165	1,139 r	852	967 r	229	87	84	85
ALAMEDA	51	9	22	22	21	16	1	5	0	1
ALAMEDA MUNICIPAL	0	0	0	0	0	0	0	0	0	0
BERKELEY MUNICIPAL	0	0	0	0	0	0	0	0	0	0
FREMONT MUNICIPAL	0	0	0	0	0	0	0	0	0	0
LIVERMORE MUNICIPAL	0	0	0	0	0	0	0	0	0	0
OAKLAND MUNICIPAL	0	0	0	0	0	0	0	0	0	0
SAN LEANDRO MUNICIPAL	0	0	0	0	0	0	0	0	0	0
ALPINE	0	0	0	0	0	0	0	0	0	0
AMADOR	1	0	1	0	0	0	1	0	0	0
BUTTE	33	0	42	4	42	0	0	0	0	4
CALAVERAS	1	1	2	5	0	5	2	0	0	0
COLUSA	0	0	0	1	0	1	0	0	0	0
CONTRA COSTA	74	57	47	60	44	56	1	0	2	4
CONTRA COSTA MUNICIPAL	0	0	0	0	0	0	0	0	0	0
DEL NORTE	0	0	0	0	0	0	0	0	0	0
EL DORADO	0	5	2	3	1	2	1	1	0	0
FRESNO	34	54	40	54 r	26	52 r	1	1	13	1
GLENN	0 i	1	1 i	0	1 i	0	0 i	0	0 i	0
HUMBOLDT	3	1	2	0	0	0	1	0	1	0
IMPERIAL	0	0	0	9	0	9	0	0	0	0
INYO	0	0	0	0	0	0	0	0	0	0
KERN	6	0	9	13	8	11	1	2	0	0
BAKERSFIELD MUNICIPAL	0	0	1	0	0	0	0	0	1	0
EAST KERN MUNICIPAL	0	0	0	0	0	0	0	0	0	0
NORTH KERN MUNICIPAL	0	0	0	0	0	0	0	0	0	0
SOUTH KERN MUNICIPAL	0	0	0	0	0	0	0	0	0	0
KINGS	0 i	2	0 i	0	0 i	0	0 i	0	0 i	0
LAKE	1	9	6	5	5	4	0	1	1	0
LASSEN	7	2	12	3	12	3	0	0	0	0
LOS ANGELES	261	92	37	68	35	58	0	1	2	9
MADERA	4	3	1	1	1	1	0	0	0	0
MARIN	2	2	7	0	7	0	0	0	0	0
MARIPOSA	0	0	0	1	0	1	0	0	0	0
MENDOCINO	0 i	0	0 i	0	0 i	0	0 i	0	0 i	0
MERCED	16	2	2	16	2	15	0	1	0	0
MODOC	0	0	2	1	2	1	0	0	0	0
MONO	0	0	0	0	0	0	0	0	0	0
MONTEREY	5	2	7	3	6	3	1	0	0	0
MONTEREY MUNICIPAL	0	0	0	0	0	0	0	0	0	0
NAPA	0	0	3	0	1	0	0	0	2	0

r Revised i Incomplete data

**EMINENT DOMAIN FILINGS AND DISPOSITIONS
FISCAL YEARS 1996-97 AND 1997-98**

COUNTY	TOTAL FILINGS		TOTAL DISPOSITIONS		DISPOSITIONS BEFORE TRIAL		DISPOSITIONS AFTER TRIAL			
							UNCONTESTED MATTERS		CONTESTED MATTERS	
	1997-98	1996-97	1997-98	1996-97	1997-98	1996-97	1997-98	1996-97	1997-98	1996-97
STATE TOTAL	1,350	1,355 r	1,165	1,139 r	852	967 r	229	87	84	85
NEVADA	2	0	1	1	1	1	0	0	0	0
ORANGE	423	469	418	263	274	209	108	38	36	16
SOUTH ORANGE MUNICIPAL	0	0	0	0	0	0	0	0	0	0
PLACER	16	3	7	10	7	9	0	0	0	1
PLUMAS	1	0	1	0	1	0	0	0	0	0
RIVERSIDE	27 i	79	46 i	29	35 i	15	11 i	8	0 i	6
SACRAMENTO	23	34	22	37	16	22	2	11	4	4
SAN BENITO	0	3	1	3	1	2	0	0	0	1
SAN BERNARDINO	62	33	32	37	30	31	1	3	1	3
SAN DIEGO	97	168	159	237	141	224	6	2	12	11
EL CAJON MUNICIPAL	0	0	0	0	0	0	0	0	0	0
NORTH COUNTY MUNICIPAL	0	0	0	0	0	0	0	0	0	0
SAN FRANCISCO	0	0	0	0	0	0	0	0	0	0
SAN JOAQUIN	79	29	73	22	7	3	64	9	2	10
SAN LUIS OBISPO	6	6	8	8	5	7	3	1	0	0
SAN MATEO	19	13	2	6	1	6	0	0	1	0
SANTA BARBARA	11	7	15	16	11	10	4	2	0	4
SANTA CLARA	21	53	49	22	37	19	11	1	1	2
SANTA CRUZ	18	7	14	8	14	7	0	0	0	1
SHASTA	0	29 r	0	2	0	1	0	0	0	1
SIERRA	3	2	0	1	0	1	0	0	0	0
SISKIYOU	6	8	0	0	0	0	0	0	0	0
SOLANO	4	0	1	3	1	2	0	0	0	1
SONOMA	6	0	10	20	10	20	0	0	0	0
STANISLAUS	10	3	10	6	8	6	1	0	1	0
STANISLAUS MUNICIPAL	0	0	0	0	0	0	0	0	0	0
SUTTER	0	7	7	0	0	0	7	0	0	0
TEHAMA	0	0	0	0	0	0	0	0	0	0
TRINITY	0 i	1 i	0 i	0 i	0 i	0 i	0 i	0 i	0 i	0 i
TULARE	5	133	22	114	21	114	0	0	1	0
TULARE MUNICIPAL	0	0	0	0	0	0	0	0	0	0
TUOLUMNE	0	0	0	0	0	0	0	0	0	0
VENTURA	7	14	13	13	10	8	1	0	2	5
YOLO	0	11	8	7	7	7	0	0	1	0
YUBA	5	1	0	5	0	5	0	0	0	0

r Revised i Incomplete data

**OTHER CIVIL COMPLAINTS FILINGS AND DISPOSITIONS
FISCAL YEARS 1996-97 AND 1997-98**

COUNTY	TOTAL FILINGS		TOTAL DISPOSITIONS		DISPOSITIONS BEFORE TRIAL		DISPOSITIONS AFTER TRIAL			
	1997-98	1996-97	1997-98	1996-97	1997-98	1996-97	UNCONTESTED MATTERS		CONTESTED MATTERS	
							1997-98	1996-97	1997-98	1996-97
STATE TOTAL	107,604	114,562 r	92,522	95,556 r	76,158	78,636 r	12,399	13,468 r	3,965	3,452 r
ALAMEDA	7,477	8,471	8,503	8,939	8,189	8,590	223	235	91	114
ALAMEDA MUNICIPAL	0	0	0	2	0	0	0	0	0	2
BERKELEY MUNICIPAL	16	0	3	2	1	0	0	0	2	2
FREMONT MUNICIPAL	6	0	8	0	8	0	0	0	0	0
LIVERMORE MUNICIPAL	0	0	0	0	0	0	0	0	0	0
OAKLAND MUNICIPAL	0	0	0	0	0	0	0	0	0	0
SAN LEANDRO MUNICIPAL	0	0	0	0	0	0	0	0	0	0
ALPINE	16	19	16	3	15	3	0	0	1	0
AMADOR	362	323	303	229	124	95	171	133	8	1
BUTTE	449	386	310	300	225	243	66	39	19	18
CALAVERAS	407	617	368	565	279	547	71	12	18	6
COLUSA	224	298	166	269	138	251	25	13	3	5
CONTRA COSTA	2,469	2,735	2,456	2,515	2,019	1,988	211	391	226	136
CONTRA COSTA MUNICIPAL	0	0	0	4	0	2	0	0	0	2
DEL NORTE	85	71	27	50	27	47	0	0	0	3
EL DORADO	311	319	401	338	378	309	16	15	7	14
FRESNO	8,503	11,291	7,568	9,284	1,602	1,628	5,811	7,518	155	138
GLENN	39	26	23	30	23	30	0	0	0	0
HUMBOLDT	1,109	980	1,240	1,493	1,131	1,436	67	26	42	31
IMPERIAL	286	341	98	172	86	150	9	17	3	5
INYO	41	37	30	18	26	13	2	5	2	0
KERN	939	1,002	1,052	1,032	927	909	89	79	36	44
BAKERSFIELD MUNICIPAL	0	0	0	0	0	0	0	0	0	0
EAST KERN MUNICIPAL	105	82	144	95	0	1	62	34	82	60
NORTH KERN MUNICIPAL	0	0	0	0	0	0	0	0	0	0
SOUTH KERN MUNICIPAL	0	0	0	0	0	0	0	0	0	0
KINGS	67	105	43	90	40	86	0	2	3	2
LAKE	91	140	120	115	107	102	4	9	9	4
LASSEN	76	97	82	63	49	43	15	14	18	6
LOS ANGELES	29,489	31,649	23,593	23,034	21,863	21,867	815	488	915	679
MADERA	212	278	86	115	83	104	2	3	1	8
MARIN	1,247	1,332	915	822	776	684	49	46	90	92
MARIPOSA	37	30	38	17	28	12	3	3	7	2
MENDOCINO	101	233	98	192	90	168	0	8	8	16
MERCED	408	243	114	125	89	111	10	2	15	12
MODOC	26	27	27	18	26	14	0	1	1	3
MONO	56	46	41	40	31	28	0	0	10	12
MONTEREY	2,717	2,844	4,024	2,595	3,405	2,242	570	295	49	58
MONTEREY MUNICIPAL	0	0	0	0	0	0	0	0	0	0
NAPA	773	756	704	652	613	620	68	12	23	20

r Revised i Incomplete data

**OTHER CIVIL COMPLAINTS FILINGS AND DISPOSITIONS
FISCAL YEARS 1996-97 AND 1997-98**

COUNTY	TOTAL FILINGS		TOTAL DISPOSITIONS		DISPOSITIONS BEFORE TRIAL		DISPOSITIONS AFTER TRIAL			
	1997-98	1996-97	1997-98	1996-97	1997-98	1996-97	UNCONTESTED MATTERS		CONTESTED MATTERS	
							1997-98	1996-97	1997-98	1996-97
STATE TOTAL	107,604	114,562 r	92,522	95,556 r	76,158	78,636 r	12,399	13,468 r	3,965	3,452 r
NEVADA	187	176	159	170	148	156	0	5	11	9
ORANGE	8,456	8,331	7,538	7,531	6,038	5,974	1,081	1,170	419	387
SOUTH ORANGE MUNICIPAL	0	0	0	0	0	0	0	0	0	0
PLACER	778	514	440	449	399	423	7	3	34	23
PLUMAS	35	35	18	32	17	17	0	11	1	4
RIVERSIDE	4,799 i	4,708	3,557 i	3,895	2,774 i	2,872	614 i	802	169 i	221
SACRAMENTO	3,902	4,055	3,258	4,684	2,807	4,197	324	415	127	72
SAN BENITO	83	75	43	44	33	30	2	4	8	10
SAN BERNARDINO	2,721	2,790	2,988	3,291	2,711	3,026	201	166	76	99
SAN DIEGO	7,654	8,237	7,070	7,391	6,601	6,876	137	134	332	381
EL CAJON MUNICIPAL	0	0	0	8	0	0	0	0	0	8
NORTH COUNTY MUNICIPAL	1	0	1	1	0	0	0	0	1	1
SAN FRANCISCO	3,627	3,457	1,775 i	2,046 i,r	1,396 i	1,720 i	218	204	161	122 r
SAN JOAQUIN	1,372	1,338	649	702	509	502	110	151	30	49
SAN LUIS OBISPO	490	618	552	622	380	409	142	152	30	61
SAN MATEO	3,031	3,035	803	842	738	777	38	35	27	30
SANTA BARBARA	786	724	717	702	559	532	125	137	33	33
SANTA CLARA	4,397	4,033	3,550	3,114	2,949	2,908	368	117	233	89
SANTA CRUZ	633	601	677	638	576	537	69	73	32	28
SHASTA	291	298 r	295	359 r	262	314 r	15	18	18	27
SIERRA	36	56	21	17	10	14	7	2	4	1
SISKIYOU	493	843	556	474	553	471	0	0	3	3
SOLANO	572	575	477	480	376	404	55	62	46	14
SONOMA	796	881	981	1,087	926	1,046	16	22	39	19
STANISLAUS	1,013	1,073	818	803	526	722	236	27	56	54
STANISLAUS MUNICIPAL	0	0	0	4	0	0	0	1	0	3
SUTTER	224	194	199	200	89	109	59	57	51	34
TEHAMA	159	163	73	91	36	61	34	21	3	9
TRINITY	0 i	9 i	0 i	5 i	0 i	5 i	0 i	0 i	0 i	0 i
TULARE	857	906	448	481	390	409	47	46	11	26
TULARE MUNICIPAL	0	0	0	0	0	0	0	0	0	0
TUOLUMNE	89	104	97	99	78	83	16	13	3	3
VENTURA	1,460	1,372	1,523	1,510	1,383	1,362	42	60	98	88
YOLO	362	378	478	372	360	176	67	157	51	39
YUBA	156	205	160	194	136	181	10	3	14	10

r Revised i Incomplete data

**OTHER CIVIL PETITIONS FILINGS AND DISPOSITIONS
FISCAL YEARS 1996-97 AND 1997-98**

COUNTY	TOTAL FILINGS		TOTAL DISPOSITIONS		DISPOSITIONS BEFORE TRIAL		DISPOSITIONS AFTER TRIAL			
							UNCONTESTED MATTERS		CONTESTED MATTERS	
	1997-98	1996-97	1997-98	1996-97	1997-98	1996-97	1997-98	1996-97	1997-98	1996-97
STATE TOTAL	353,328	405,155 r	298,307	271,550 r	180,421	165,165 r	103,093	98,430 r	14,793	7,955 r
ALAMEDA	5,738	5,228	5,189	5,550	4,870	5,272	308	278	11	0
ALAMEDA MUNICIPAL	167	76	84	31	13	1	71	30	0	0
BERKELEY MUNICIPAL	204	98	2	0	0	0	0	0	2	0
FREMONT MUNICIPAL	507	531	430	298	430	298	0	0	0	0
LIVERMORE MUNICIPAL	0	0	0	0	0	0	0	0	0	0
OAKLAND MUNICIPAL	0	0	0	0	0	0	0	0	0	0
SAN LEANDRO MUNICIPAL	0	0	0	0	0	0	0	0	0	0
ALPINE	0	0	0	0	0	0	0	0	0	0
AMADOR	256	227	166	136	146	114	19	13	1	9
BUTTE	3,225	3,194	2,196	2,391	1,651	2,118	499	258	46	15
CALAVERAS	256	190	231	91 r	106	37 r	93	52	32	2
COLUSA	61	41	77	29	39	14	38	15	0	0
CONTRA COSTA	5,954	7,115	4,091	5,825	3,024	4,543	652	1,130	415	152
CONTRA COSTA MUNICIPAL	0	0	0	1	0	0	0	0	0	1
DEL NORTE	779	938	793	639	793	639	0	0	0	0
EL DORADO	1,890	2,193	1,268	1,455	359	530	901	918	8	7
FRESNO	2,930	3,424	1,395	1,642	946	1,295	415	314	34	33
GLENN	520 i	359	395 i	256	392 i	256	0 i	0	3 i	0
HUMBOLDT	973	1,095	1,114	1,208	830	904	191	195	93	109
IMPERIAL	1,850	1,766 r	1,773	1,796 r	1,370	1,405 r	397	383 r	6	8 r
INYO	156	144	97	107	62	64	22	36	13	7
KERN	11,826	12,363	10,890	14,147	3,726	4,687	7,112	9,457	52	3
BAKERSFIELD MUNICIPAL	0	0	0	0	0	0	0	0	0	0
EAST KERN MUNICIPAL	18	58	17	77	0	0	11	33	6	44
NORTH KERN MUNICIPAL	0	0	0	0	0	0	0	0	0	0
SOUTH KERN MUNICIPAL	0	0	0	0	0	0	0	0	0	0
KINGS	1,147 i	2,215	1,167 i	2,023	1,161 i	1,961	2 i	30	4 i	32
LAKE	911	1,674	965	1,265	695	1,002	250	239	20	24
LASSEN	211	215	211	198	46	43	155	153	10	2
LOS ANGELES	101,187	126,949	80,237	49,215	20,001	14,760	53,678	33,439	6,558	1,016
MADERA	1,361	1,401	641	967	638	966	2	0	1	1
MARIN	1,384	1,367	868	721	625	597	78	70	165	54
MARIPOSA	221	273	85	210	59	163	19	36	7	11
MENDOCINO	726 i	1,215 r	654 i	888 r	607 i	813 r	0 i	19 r	47 i	56 r
MERCED	2,954	3,902	1,799	2,547	1,757	2,544	17	2	25	1
MODOC	177	260	155	140	154	136	0	1	1	3
MONO	69	63	44	51	32	36	0	0	12	15
MONTEREY	3,742	4,253	2,615	4,998	1,900	4,104	482	636	233	258
MONTEREY MUNICIPAL	0	0	0	0	0	0	0	0	0	0
NAPA	686	948	552	811	414	622	117	174	21	15

**OTHER CIVIL PETITIONS FILINGS AND DISPOSITIONS
FISCAL YEARS 1996-97 AND 1997-98**

COUNTY	TOTAL FILINGS		TOTAL DISPOSITIONS		DISPOSITIONS BEFORE TRIAL		DISPOSITIONS AFTER TRIAL			
							UNCONTESTED MATTERS		CONTESTED MATTERS	
	1997-98	1996-97	1997-98	1996-97	1997-98	1996-97	1997-98	1996-97	1997-98	1996-97
STATE TOTAL	353,328	405,155 r	298,307	271,550 r	180,421	165,165 r	103,093	98,430 r	14,793	7,955 r
NEVADA	1,180	1,083	1,014	1,082	1,007	1,074	2	7	5	1
ORANGE	21,293	23,935	12,048	19,146	5,511	4,504	6,066	14,327	471	315
SOUTH ORANGE MUNICIPAL	0	0	0	0	0	0	0	0	0	0
PLACER	2,447	2,020	2,213	1,720 r	2,021	1,415	2	1	190	304 r
PLUMAS	498	563	332	269	309	105	10	143	13	21
RIVERSIDE	17,443 i	22,351	11,256 i	10,806	6,115 i	3,643	5,046 i	6,961	95 i	202
SACRAMENTO	12,957	15,730	11,574	11,667	2,901	2,685	7,954	8,370	719	612
SAN BENITO	441	808	241	414	141	233	8	152	92	29
SAN BERNARDINO	26,244	26,391	19,311	18,247	15,931	11,855	3,239	6,232	141	160
SAN DIEGO	41,934	45,658	52,023	39,314	50,818	37,949	544	817	661	548
EL CAJON MUNICIPAL	0	0	1,874	2,212	569	415	708	558	597	1,239
NORTH COUNTY MUNICIPAL	0	0	0	0	0	0	0	0	0	0
SAN FRANCISCO	5,955	5,757	3,937	4,314	3,380	3,737	396	425	161	152
SAN JOAQUIN	8,915	9,192	5,885	6,309	1,831	2,047	3,357	3,700	697	562
SAN LUIS OBISPO	1,803	2,428	1,828	2,129	731	729	1,032	1,336	65	64
SAN MATEO	3,109	3,065	2,257	2,585	2,253	2,578	4	1	0	6
SANTA BARBARA	4,771	5,396	4,529	4,642	3,603	3,942	901	677	25	23
SANTA CLARA	10,907	12,746	11,078	11,136	7,355	9,009	2,347	1,430	1,376	697
SANTA CRUZ	1,857	2,138	1,656	1,902	1,203	1,427	303	346	150	129
SHASTA	2,978	2,364 r	2,348	1,610	1,891	1,160	420	388	37	62
SIERRA	10	3 r	7	4	2	1	0	3	5	0
SISKIYOU	511	628	200	125	200	122	0	1	0	2
SOLANO	5,500	5,521	3,781	3,566	1,882	1,611	1,681	1,795	218	160
SONOMA	4,594	5,215	4,734	3,796	4,318	3,415	209	281	207	100
STANISLAUS	5,869	7,278	5,344	7,456	4,605	7,058	673	339	66	59
STANISLAUS MUNICIPAL	0	0	0	0	0	0	0	0	0	0
SUTTER	1,348	1,619	1,445	1,495	473	703	772	663	200	129
TEHAMA	889	1,246	686	855	636	772	50	82	0	1
TRINITY	0 i	35 i	0 i	20 i	0 i	12 i	0 i	5 i	0 i	3 i
TULARE	7,309	6,694	7,138	6,360	6,849	6,048	289	310	0	2
TULARE MUNICIPAL	0	0	0	0	0	0	0	0	0	0
TUOLUMNE	855	1,067	1,011	1,254	867	1,125	130	103	14	26
VENTURA	7,273	7,171	5,553	5,145	4,307	4,051	922	846	324	248
YOLO	1,263	2,288	1,652	1,121	753	703	492	207	407	211
YUBA	1,089	990	1,151	1,136	1,113	1,113	7	13	31	10

MENTAL HEALTH FILINGS AND DISPOSITIONS
FISCAL YEARS 1996-97 AND 1997-98

COUNTY	TOTAL FILINGS		TOTAL DISPOSITIONS		DISPOSITIONS BEFORE HEARING		DISPOSITIONS AFTER HEARING			
	1997-98	1996-97	1997-98	1996-97	1997-98	1996-97	UNCONTESTED MATTERS		CONTESTED MATTERS	
							1997-98	1996-97	1997-98	1996-97
STATE TOTAL	7,239	7,654 r	6,665	6,412 r	2,577	2,261 r	2,928	3,144 r	1,160	1,007 r
ALAMEDA	88	140	102	144	86	134	16	3	0	7
ALAMEDA MUNICIPAL	0	0	0	0	0	0	0	0	0	0
BERKELEY MUNICIPAL	0	0	0	0	0	0	0	0	0	0
FREMONT MUNICIPAL	0	0	0	0	0	0	0	0	0	0
LIVERMORE MUNICIPAL	0	0	0	0	0	0	0	0	0	0
OAKLAND MUNICIPAL	0	0	0	0	0	0	0	0	0	0
SAN LEANDRO MUNICIPAL	0	0	0	0	0	0	0	0	0	0
ALPINE	0	0	0	0	0	0	0	0	0	0
AMADOR	1	9	0	4	0	0	0	2	0	2
BUTTE	52	82	37	45	7	24	20	14	10	7
CALAVERAS	3	8	3	4	2	1	1	3	0	0
COLUSA	3	1	4	1	1	1	2	0	1	0
CONTRA COSTA	287	331	234	214	4	19	219	187	11	8
CONTRA COSTA MUNICIPAL	0	0	0	1	0	0	0	0	0	1
DEL NORTE	7	2	3	1	3	1	0	0	0	0
EL DORADO	18	10	9	1	7	0	2	1	0	0
FRESNO	138	156	24	26	1	1	23	25	0	0
GLENN	4 i	0	3 i	0	0 i	0	2 i	0	1 i	0
HUMBOLDT	13	9	5	13	3	1	2	7	0	5
IMPERIAL	14	6 r	21	6 r	1	0	18	6 r	2	0
INYO	1	2	0	0	0	0	0	0	0	0
KERN	275	292	320	321	12	23	220	242	88	56
BAKERSFIELD MUNICIPAL	143	107	91	109	0	1	85	92	6	16
EAST KERN MUNICIPAL	19	34	15	10	3	0	9	10	3	0
NORTH KERN MUNICIPAL	22	17	40	48	0	3	40	45	0	0
SOUTH KERN MUNICIPAL	6	22	2	22	1	0	1	22	0	0
KINGS	17 i	31	14 i	18	4 i	11	10 i	6	0 i	1
LAKE	26	37	21	29	2	0	16	25	3	4
LASSEN	0	5	1	1	1	1	0	0	0	0
LOS ANGELES	711	785	445	425	30	34	262	292	153	99
MADERA	26	45	17	30	3	0	14	29	0	1
MARIN	150	133	175	139	84	51	65	76	26	12
MARIPOSA	14	10	12	9	0	0	12	9	0	0
MENDOCINO	15 i	65 r	14 i	68 r	4 i	43 r	9 i	19 r	1 i	6 r
MERCED	23	28	2	1	2	1	0	0	0	0
MODOC	8	4	4	1	3	0	1	1	0	0
MONO	0	0	0	0	0	0	0	0	0	0
MONTEREY	116	76	160	90	64	28	67	42	29	20
MONTEREY MUNICIPAL	0	0	0	0	0	0	0	0	0	0
NAPA	47	76	58	95	23	59	13	10	22	26

**MENTAL HEALTH FILINGS AND DISPOSITIONS
FISCAL YEARS 1996-97 AND 1997-98**

COUNTY	TOTAL FILINGS		TOTAL DISPOSITIONS		DISPOSITIONS BEFORE HEARING		DISPOSITIONS AFTER HEARING			
							UNCONTESTED MATTERS		CONTESTED MATTERS	
	1997-98	1996-97	1997-98	1996-97	1997-98	1996-97	1997-98	1996-97	1997-98	1996-97
STATE TOTAL	7,239	7,654 r	6,665	6,412 r	2,577	2,261 r	2,928	3,144 r	1,160	1,007 r
NEVADA	14	18	18	14	6	7	9	6	3	1
ORANGE	1,629	1,850	2,068	1,636	1,904	1,439	31	58	133	139
SOUTH ORANGE MUNICIPAL	0	0	0	0	0	0	0	0	0	0
PLACER	98	91	100	101	9	8	68	57	23	36
PLUMAS	0	1	0	0	0	0	0	0	0	0
RIVERSIDE	355 i	357	294 i	300	53 i	93	198 i	171	43 i	36
SACRAMENTO	146	163	237	232	0	0	237	232	0	0
SAN BENITO	1	0	0	0	0	0	0	0	0	0
SAN BERNARDINO	153	109	109	145	29	37	36	55	44	53
SAN DIEGO	366	365	334	347	0	6	334	340	0	1
EL CAJON MUNICIPAL	0	0	0	0	0	0	0	0	0	0
NORTH COUNTY MUNICIPAL	0	0	0	0	0	0	0	0	0	0
SAN FRANCISCO	152	88	176	136	0	0	176	136	0	0
SAN JOAQUIN	185	188	194	168	3	22	3	47	188	99
SAN LUIS OBISPO	299	270	320	261	40	36	72	45	208	180
SAN MATEO	182	165	83	102	18	9	19	22	46	71
SANTA BARBARA	64	97	63	97	7	10	51	77	5	10
SANTA CLARA	126	124	86	149	4	32	57	109	25	8
SANTA CRUZ	4	2	1	3	0	1	1	1	0	1
SHASTA	144	61 r	129	38 r	37	20	90	18 r	2	0
SIERRA	0	0	0	0	0	0	0	0	0	0
SISKIYOU	0	0	0	0	0	0	0	0	0	0
SOLANO	124	147	108	154	21	29	86	109	1	16
SONOMA	480	530	44	122	0	0	38	120	6	2
STANISLAUS	63	211 r	81	211 r	19	15	44	184 r	18	12
STANISLAUS MUNICIPAL	149	39	103	39	33	16	70	23	0	0
SUTTER	30	49	27	52	9	27	8	16	10	9
TEHAMA	1	1	5	8	1	0	4	6	0	2
TRINITY	0 i	1 i	0 i	0 i	0 i	0 i	0 i	0 i	0 i	0 i
TULARE	98	44	99	47	3	0	86	47	10	0
TULARE MUNICIPAL	0	0	0	0	0	0	0	0	0	0
TUOLUMNE	65	42	61	45	6	2	44	25	11	18
VENTURA	26	91	22	86	13	4	6	52	3	30
YOLO	18	16	49	32	10	7	17	14	22	11
YUBA	20	11	18	11	1	4	14	6	3	1

r Revised i Incomplete data

**JUVENILE DELINQUENCY FILINGS AND DISPOSITIONS
FISCAL YEARS 1996-97 AND 1997-98**

COUNTY	FILINGS						TOTAL		DISPOSITIONS		DISPOSITIONS AFTER HEARING			
	TOTAL		ORIGINAL		SUBSEQUENT		DISPOSITIONS		BEFORE HEARING		UNCONTESTED		CONTESTED	
	1997-98	1996-97	1997-98	1996-97	1997-98	1996-97	1997-98	1996-97	1997-98	1996-97	1997-98	1996-97	1997-98	1996-97
STATE TOTAL	105,727	106,233 r	68,135	68,394 r	37,592	37,839 r	89,945	89,526 r	13,921	13,462 r	64,274	64,529 r	11,750	11,535 r
ALAMEDA	3,517	3,536	2,435	2,450	1,082	1,086	3,291	3,626	157	83	2,849	3,229	285	314
ALAMEDA MUNICIPAL	0	0	0	0	0	0	0	0	0	0	0	0	0	0
BERKELEY MUNICIPAL	0	0	0	0	0	0	0	0	0	0	0	0	0	0
FREMONT MUNICIPAL	0	0	0	0	0	0	0	0	0	0	0	0	0	0
LIVERMORE MUNICIPAL	0	0	0	0	0	0	0	0	0	0	0	0	0	0
OAKLAND MUNICIPAL	0	0	0	0	0	0	0	0	0	0	0	0	0	0
SAN LEANDRO MUNICIPAL	0	0	0	0	0	0	0	0	0	0	0	0	0	0
ALPINE	16	17	15	16	1	1	12	9	1	2	11	7	0	0
AMADOR	135	220	65	103	70	117	142	234	28	51	108	176	6	7
BUTTE	1,251	903	590	510	661	393	1,203	705	17	18	1,098	666	88	21
CALAVERAS	176	115	176	98	0	17	171	9	13	1	143	6	15	2
COLUSA	152	113	73	59	79	54	121	96	1	1	104	83	16	12
CONTRA COSTA	1,949	2,496	1,671	1,845	278	651	1,695	2,403	26	54	1,558	2,177	111	172
CONTRA COSTA MUNICIPAL	0	0	0	0	0	0	0	1	0	0	0	0	0	1
DEL NORTE	239	168	105	77	134	91	185	171	25	10	156	146	4	15
EL DORADO	523	522	349	325	174	197	398	484	294	139	85	309	19	36
FRESNO	3,253	3,614	1,985	2,451	1,268	1,163	3,305	3,242	434	221	2,384	2,594	487	427
GLENN	71 i	49	66 i	44	5 i	5	91 i	51	0 i	0	70 i	33	21 i	18
HUMBOLDT	319	455	239	280	80	175	265	138	232	117	9	11	24	10
IMPERIAL	662	646 r	392	434 r	270	212 r	578	597 r	431	387 r	98	170 r	49	40 r
INYO	245	258	103	136	142	122	206	194	27	5	176	186	3	3
KERN	2,469	2,072	1,537	1,343	932	729	2,456	1,984	154	113	2,123	1,785	179	86
BAKERSFIELD MUNICIPAL	0	0	0	0	0	0	0	0	0	0	0	0	0	0
EAST KERN MUNICIPAL	0	0	0	0	0	0	0	0	0	0	0	0	0	0
NORTH KERN MUNICIPAL	0	0	0	0	0	0	0	0	0	0	0	0	0	0
SOUTH KERN MUNICIPAL	0	0	0	0	0	0	0	0	0	0	0	0	0	0
KINGS	298 i	902 r	164 i	500 r	134 i	402 r	234 i	520	134 i	486	82 i	19	18 i	15
LAKE	223	207	129	120	94	87	213	205	5	20	159	114	49	71
LASSEN	264	220	176	170	88	50	223	189	7	15	210	159	6	15
LOS ANGELES	27,551	27,629	16,907	16,510	10,644	11,119	22,295	21,954	2,782	3,323	13,213	12,129	6,300	6,502
MADERA	1,880	1,690	701	700	1,179	990	1,051	953	116	128	894	816	41	9
MARIN	966	547	483	390	483	157	761	539	375	131	356	342	30	66
MARIPOSA	103	95	74	85	29	10	73	89	1	5	72	83	0	1
MENDOCINO	253 i	673 r	120 i	313 r	133 i	360 r	291 i	508 r	287 i	483 r	0 i	3	4 i	22
MERCED	1,062	1,164	779	837	283	327	847	662	41	54	744	583	62	25
MODOC	38	72	38	67	0	5	30	60	12	40	15	18	3	2
MONO	44	40	44	38	0	2	32	30	18	19	11	11	3	0
MONTEREY	1,295	1,297	621	722	674	575	1,455	1,143	343	203	705	748	407	192
MONTEREY MUNICIPAL	0	0	0	0	0	0	0	0	0	0	0	0	0	0
NAPA	326	364	193	204	133	160	212	277	39	22	167	241	6	14

r Revised i Incomplete data

**JUVENILE DELINQUENCY FILINGS AND DISPOSITIONS
FISCAL YEARS 1996-97 AND 1997-98**

COUNTY	FILINGS						TOTAL		DISPOSITIONS		DISPOSITIONS AFTER HEARING			
	TOTAL		ORIGINAL		SUBSEQUENT		DISPOSITIONS		BEFORE HEARING		UNCONTESTED		CONTESTED	
	1997-98	1996-97	1997-98	1996-97	1997-98	1996-97	1997-98	1996-97	1997-98	1996-97	1997-98	1996-97	1997-98	1996-97
STATE TOTAL	105,727	106,233 r	68,135	68,394 r	37,592	37,839 r	89,945	89,526 r	13,921	13,462 r	64,274	64,529 r	11,750	11,535 r
NEVADA	310	282	217	187	93	95	281	264	52	63	222	187	7	14
ORANGE	6,655	6,426	4,436	4,334	2,219	2,092	5,696	5,641	12	21	4,846	5,170	838	450
SOUTH ORANGE MUNICIPAL	0	0	0	0	0	0	0	0	0	0	0	0	0	0
PLACER	1,102	1,098	413	514	689	584	970	897	119	132	845	742	6	23
PLUMAS	157	71	125	71	32	0	148	54	57	4	87	46	4	4
RIVERSIDE	4,488 i	4,699	2,908 i	3,052	1,580 i	1,647	3,880 i	4,402	412 i	508	3,252 i	3,752	216 i	142
SACRAMENTO	4,665	5,283	3,028	3,199	1,637	2,084	5,398	5,415	805	576	4,286	4,528	307	311
SAN BENITO	184	186	133	116	51	70	215	317	1	1	211	309	3	7
SAN BERNARDINO	5,536	4,164	4,584	3,347	952	817	2,088	1,912	0	0	2,088	1,912	0	0
SAN DIEGO	5,543	5,097 r	5,543	5,097 r	0	0	4,883	4,734 r	193	147 r	3,907	3,675 r	783	912
EL CAJON MUNICIPAL	0	0	0	0	0	0	0	0	0	0	0	0	0	0
NORTH COUNTY MUNICIPAL	0	0	0	0	0	0	0	0	0	0	0	0	0	0
SAN FRANCISCO	1,742	1,875	1,010	1,101	732	774	1,247	1,495	239	248	922	1,127	86	120
SAN JOAQUIN	2,193	1,936	1,219	1,117	974	819	1,745	1,593	236	193	1,442	1,343	67	57
SAN LUIS OBISPO	710	710	496	532	214	178	670	791	80	145	577	628	13	18
SAN MATEO	4,335	4,703	1,543	1,653	2,792	3,050	2,511	2,362	0	0	2,389	2,244	122	118
SANTA BARBARA	2,524	2,692	1,755	1,929	769	763	2,463	2,467	734	730	1,699	1,693	30	44
SANTA CLARA	3,735	3,880	2,555	2,634	1,180	1,246	5,425	5,149	2,864	2,681	2,223	2,033	338	435
SANTA CRUZ	672	727	484	505	188	222	385	438	7	21	375	416	3	1
SHASTA	1,353	1,812 r	762	1,346 r	591	466	1,103	1,444 r	654	648 r	404	722 r	45	74 r
SIERRA	39	16	36	15	3	1	21	24	3	7	18	17	0	0
SISKIYOU	88	107	83	107	5	0	145	190	8	20	104	121	33	49
SOLANO	1,648	1,714	1,070	1,073	578	641	1,030	1,220	193	322	705	787	132	111
SONOMA	1,560	1,484	1,095	1,013	465	471	1,403	1,207	223	161	1,126	998	54	48
STANISLAUS	1,790	1,955	1,243	1,349	547	606	1,557	1,661	161	176	1,280	1,381	116	104
STANISLAUS MUNICIPAL	0	0	0	0	0	0	0	0	0	0	0	0	0	0
SUTTER	176	198	145	198	31	0	288	251	41	45	225	199	22	7
TEHAMA	374	301	161	123	213	178	295	296	33	26	246	258	16	12
TRINITY	0 i	10 i	0 i	10 i	0 i	0 i	0 i	16 i	0 i	4 i	0 i	8 i	0 i	4 i
TULARE	2,296	2,194	1,256	1,380	1,040	814	1,522	1,631	451	313	978	1,207	93	111
TULARE MUNICIPAL	0	0	0	0	0	0	0	0	0	0	0	0	0	0
TUOLUMNE	194	176	103	114	91	62	194	187	0	0	170	141	24	46
VENTURA	1,694	1,801	1,035	1,075	659	726	1,704	1,681	302	68	1,297	1,487	105	126
YOLO	281	231 r	279	209	2	22 r	459	423	4	54	410	287	45	82
YUBA	403	321	188	167	215	154	383	291	37	17	340	267	6	7

JUVENILE DELINQUENCY FILINGS BY TYPE
FISCAL YEARS 1996-97 AND 1997-98

COUNTY	§ 601 W & I						§ 602 W & I					
	TOTAL		ORIGINAL		SUBSEQUENT		TOTAL		ORIGINAL		SUBSEQUENT	
	1997-98	1996-97	1997-98	1996-97	1997-98	1996-97	1997-98	1996-97	1997-98	1996-97	1997-98	1996-97
STATE TOTAL	937	1,043 r	890	975 r	47	68	104,790	105,190 r	67,245	67,419 r	37,545	37,771 r
ALAMEDA	2	0	2	0	0	0	3,515	3,536	2,433	2,450	1,082	1,086
ALAMEDA MUNICIPAL	0	0	0	0	0	0	0	0	0	0	0	0
BERKELEY MUNICIPAL	0	0	0	0	0	0	0	0	0	0	0	0
FREMONT MUNICIPAL	0	0	0	0	0	0	0	0	0	0	0	0
LIVERMORE MUNICIPAL	0	0	0	0	0	0	0	0	0	0	0	0
OAKLAND MUNICIPAL	0	0	0	0	0	0	0	0	0	0	0	0
SAN LEANDRO MUNICIPAL	0	0	0	0	0	0	0	0	0	0	0	0
ALPINE	1	6	0	5	1	1	15	11	15	11	0	0
AMADOR	4	21	3	15	1	6	131	199	62	88	69	111
BUTTE	0	0	0	0	0	0	1,251	903	590	510	661	393
CALAVERAS	0	4	0	1	0	3	176	111	176	97	0	14
COLUSA	14	6	13	5	1	1	138	107	60	54	78	53
CONTRA COSTA	97	66	97	66	0	0	1,852	2,430	1,574	1,779	278	651
CONTRA COSTA MUNICIPAL	0	0	0	0	0	0	0	0	0	0	0	0
DEL NORTE	1	1	1	1	0	0	238	167	104	76	134	91
EL DORADO	0	0	0	0	0	0	523	522	349	325	174	197
FRESNO	0	0	0	0	0	0	3,253	3,614	1,985	2,451	1,268	1,163
GLENN	0 i	0	0 i	0	0 i	0	71 i	49	66 i	44	5 i	5
HUMBOLDT	13	1	13	1	0	0	306	454	226	279	80	175
IMPERIAL	3	0	3	0	0	0	659	646 r	389	434 r	270	212 r
INYO	2	3	2	3	0	0	243	255	101	133	142	122
KERN	0	0	0	0	0	0	2,469	2,072	1,537	1,343	932	729
BAKERSFIELD MUNICIPAL	0	0	0	0	0	0	0	0	0	0	0	0
EAST KERN MUNICIPAL	0	0	0	0	0	0	0	0	0	0	0	0
NORTH KERN MUNICIPAL	0	0	0	0	0	0	0	0	0	0	0	0
SOUTH KERN MUNICIPAL	0	0	0	0	0	0	0	0	0	0	0	0
KINGS	0 i	0	0 i	0	0 i	0	298 i	902 r	164 i	500 r	134 i	402 r
LAKE	0	0	0	0	0	0	223	207	129	120	94	87
LASSEN	2	1	1	1	1	0	262	219	175	169	87	50
LOS ANGELES	541	733	508	691	33	42	27,010	26,896	16,399	15,819	10,611	11,077
MADERA	0	0	0	0	0	0	1,880	1,690	701	700	1,179	990
MARIN	31	9	27	8	4	1	935	538	456	382	479	156
MARIPOSA	2	3	2	3	0	0	101	92	72	82	29	10
MENDOCINO	0 i	1 r	0 i	1 r	0 i	0	253 i	672 r	120 i	312 r	133 i	360 r
MERCED	1	1	1	1	0	0	1,061	1,163	778	836	283	327
MODOC	5	11	5	9	0	2	33	61	33	58	0	3
MONO	2	2	2	2	0	0	42	38	42	36	0	2
MONTEREY	0	0	0	0	0	0	1,295	1,297	621	722	674	575
MONTEREY MUNICIPAL	0	0	0	0	0	0	0	0	0	0	0	0
NAPA	0	0	0	0	0	0	326	364	193	204	133	160

r Revised i Incomplete data

**JUVENILE DELINQUENCY FILINGS BY TYPE
FISCAL YEARS 1996-97 AND 1997-98**

COUNTY	§ 601 W & I						§ 602 W & I					
	TOTAL		ORIGINAL		SUBSEQUENT		TOTAL		ORIGINAL		SUBSEQUENT	
	1997-98	1996-97	1997-98	1996-97	1997-98	1996-97	1997-98	1996-97	1997-98	1996-97	1997-98	1996-97
STATE TOTAL	937	1,043 r	890	975 r	47	68	104,790	105,190 r	67,245	67,419 r	37,545	37,771 r
NEVADA	0	1	0	1	0	0	310	281	217	186	93	95
ORANGE	0	1	0	1	0	0	6,655	6,425	4,436	4,333	2,219	2,092
SOUTH ORANGE MUNICIPAL	0	0	0	0	0	0	0	0	0	0	0	0
PLACER	0	0	0	0	0	0	1,102	1,098	413	514	689	584
PLUMAS	6	3	5	3	1	0	151	68	120	68	31	0
RIVERSIDE	0 i	0	0 i	0	0 i	0	4,488 i	4,699	2,908 i	3,052	1,580 i	1,647
SACRAMENTO	1	7	1	7	0	0	4,664	5,276	3,027	3,192	1,637	2,084
SAN BENITO	18	30	18	25	0	5	166	156	115	91	51	65
SAN BERNARDINO	0	0	0	0	0	0	5,536	4,164	4,584	3,347	952	817
SAN DIEGO	136	72	136	72	0	0	5,407	5,025 r	5,407	5,025 r	0	0
EL CAJON MUNICIPAL	0	0	0	0	0	0	0	0	0	0	0	0
NORTH COUNTY MUNICIPAL	0	0	0	0	0	0	0	0	0	0	0	0
SAN FRANCISCO	0	0	0	0	0	0	1,742	1,875	1,010	1,101	732	774
SAN JOAQUIN	0	0	0	0	0	0	2,193	1,936	1,219	1,117	974	819
SAN LUIS OBISPO	7	12	7	11	0	1	703	698	489	521	214	177
SAN MATEO	0	4	0	3	0	1	4,335	4,699	1,543	1,650	2,792	3,049
SANTA BARBARA	33	0	33	0	0	0	2,491	2,692	1,722	1,929	769	763
SANTA CLARA	0	0	0	0	0	0	3,735	3,880	2,555	2,634	1,180	1,246
SANTA CRUZ	0	0	0	0	0	0	672	727	484	505	188	222
SHASTA	0	0	0	0	0	0	1,353	1,812 r	762	1,346 r	591	466
SIERRA	1	2	1	2	0	0	38	14	35	13	3	1
SISKIYOU	0	32	0	32	0	0	88	75	83	75	5	0
SOLANO	1	2	1	2	0	0	1,647	1,712	1,069	1,071	578	641
SONOMA	0	0	0	0	0	0	1,560	1,484	1,095	1,013	465	471
STANISLAUS	0	0	0	0	0	0	1,790	1,955	1,243	1,349	547	606
STANISLAUS MUNICIPAL	0	0	0	0	0	0	0	0	0	0	0	0
SUTTER	0	0	0	0	0	0	176	198	145	198	31	0
TEHAMA	6	7	2	2	4	5	368	294	159	121	209	173
TRINITY	0 i	0 i	0 i	0 i	0 i	0 i	0 i	10 i	0 i	10 i	0 i	0 i
TULARE	0	0	0	0	0	0	2,296	2,194	1,256	1,380	1,040	814
TULARE MUNICIPAL	0	0	0	0	0	0	0	0	0	0	0	0
TUOLUMNE	0	1	0	1	0	0	194	175	103	113	91	62
VENTURA	0	0	0	0	0	0	1,694	1,801	1,035	1,075	659	726
YOLO	0	0	0	0	0	0	281	231 r	279	209	2	22 r
YUBA	7	0	6	0	1	0	396	321	182	167	214	154

r Revised i Incomplete data

JUVENILE DEPENDENCY FILINGS AND DISPOSITIONS
FISCAL YEARS 1996-97 AND 1997-98

COUNTY	FILINGS						TOTAL		DISPOSITIONS		DISPOSITIONS AFTER HEARING			
	TOTAL		ORIGINAL		SUBSEQUENT		DISPOSITIONS		BEFORE HEARING		UNCONTESTED MATTERS		CONTESTED MATTERS	
	1997-98	1996-97	1997-98	1996-97	1997-98	1996-97	1997-98	1996-97	1997-98	1996-97	1997-98	1996-97	1997-98	1996-97
STATE TOTAL	45,762	46,889 r	37,816	38,729 r	7,946	8,160 r	41,020	35,021 r	11,002	10,486 r	20,736	18,278 r	9,282	6,257 r
ALAMEDA	1,232	1,100	1,224	1,100	8	0	1,934	1,284	10	9	1,499	936	425	339
ALAMEDA MUNICIPAL	0	0	0	0	0	0	0	0	0	0	0	0	0	0
BERKELEY MUNICIPAL	4	0	0	0	4	0	4	0	0	0	0	0	4	0
FREMONT MUNICIPAL	0	0	0	0	0	0	0	0	0	0	0	0	0	0
LIVERMORE MUNICIPAL	0	0	0	0	0	0	0	0	0	0	0	0	0	0
OAKLAND MUNICIPAL	0	0	0	0	0	0	0	0	0	0	0	0	0	0
SAN LEANDRO MUNICIPAL	0	0	0	0	0	0	0	0	0	0	0	0	0	0
ALPINE	2	16	2	16	0	0	2	17	1	9	0	4	1	4
AMADOR	19	28	19	28	0	0	19	30	0	0	19	25	0	5
BUTTE	644	558	553	468	91	90	601	525	17	13	556	471	28	41
CALAVERAS	66	36	66	33	0	3	51	7	3	2	39	1	9	4
COLUSA	11	14	11	12	0	2	11	19	0	0	10	19	1	0
CONTRA COSTA	1,041	1,126	878	898	163	228	266	324	4	6	216	286	46	32
CONTRA COSTA MUNICIPAL	0	0	0	0	0	0	0	0	0	0	0	0	0	0
DEL NORTE	23	53	23	49	0	4	42	38	8	1	32	35	2	2
EL DORADO	181	156	166	140	15	16	96	86	29	26	49	41	18	19
FRESNO	877	1,138	650	808	227	330	1,383	771	279	61	222	331	882	379
GLENN	55 i	40	55 i	39	0 i	1	40 i	20	4 i	0	25 i	19	11 i	1
HUMBOLDT	65	84	56	67	9	17	7	2	5	2	0	0	2	0
IMPERIAL	238	157 r	146	95 r	92	62 r	126	82 r	52	30 r	59	40 r	15	12 r
INYO	21	27	17	25	4	2	12	8	0	0	12	8	0	0
KERN	1,289	1,169	1,237	968	52	201	2,303	1,303	395	272	1,565	916	343	115
BAKERSFIELD MUNICIPAL	0	0	0	0	0	0	0	0	0	0	0	0	0	0
EAST KERN MUNICIPAL	0	0	0	0	0	0	0	0	0	0	0	0	0	0
NORTH KERN MUNICIPAL	0	0	0	0	0	0	0	0	0	0	0	0	0	0
SOUTH KERN MUNICIPAL	0	0	0	0	0	0	0	0	0	0	0	0	0	0
KINGS	64 i	65	59 i	65	5 i	0	33 i	20	5 i	16	26 i	3	2 i	1
LAKE	57	65	50	65	7	0	40	55	7	9	19	39	14	7
LASSEN	61	80	44	54	17	26	37	83	2	7	34	45	1	31
LOS ANGELES	16,992	19,429	11,661	14,401	5,331	5,028	12,842	11,348	9,062	8,902	22	377	3,758	2,069
MADERA	455	471	394	383	61	88	113	62	47	28	54	30	12	4
MARIN	113	90	100	82	13	8	98	126	52	18	40	102	6	6
MARIPOSA	20	14	20	14	0	0	4	3	0	1	4	2	0	0
MENDOCINO	131 i	117 r	118 i	99 r	13 i	18 r	65 i	55 r	17 i	24 r	0 i	1 r	48 i	30 r
MERCED	157	137	157	137	0	0	46	85	3	26	32	54	11	5
MODOC	28	9	28	9	0	0	18	9	8	0	4	5	6	4
MONO	9	12	9	9	0	3	4	7	2	3	2	4	0	0
MONTEREY	201	188	201	188	0	0	12	6	6	2	4	4	2	0
MONTEREY MUNICIPAL	0	0	0	0	0	0	0	0	0	0	0	0	0	0
NAPA	61	74	49	57	12	17	41	50	12	13	28	34	1	3

r Revised i Incomplete data

JUVENILE DEPENDENCY FILINGS AND DISPOSITIONS
FISCAL YEARS 1996-97 AND 1997-98

COUNTY	FILINGS						TOTAL		DISPOSITIONS		DISPOSITIONS AFTER HEARING			
	TOTAL		ORIGINAL		SUBSEQUENT		DISPOSITIONS		BEFORE HEARING		UNCONTESTED MATTERS		CONTESTED MATTERS	
	1997-98	1996-97	1997-98	1996-97	1997-98	1996-97	1997-98	1996-97	1997-98	1996-97	1997-98	1996-97	1997-98	1996-97
STATE TOTAL	45,762	46,889 r	37,816	38,729 r	7,946	8,160 r	41,020	35,021 r	11,002	10,486 r	20,736	18,278 r	9,282	6,257 r
NEVADA	48	70	47	69	1	1	48	33	6	5	41	23	1	5
ORANGE	2,573	2,418	2,536	2,358	37	60	2,247	2,091	1	1	1,683	1,850	563	240
SOUTH ORANGE MUNICIPAL	0	0	0	0	0	0	0	0	0	0	0	0	0	0
PLACER	571	355	476	295	95	60	480	311	99	35	378	267	3	9
PLUMAS	24	14	22	14	2	0	14	2	7	0	4	0	3	2
RIVERSIDE	2,513 i	2,997	2,485 i	2,914	28 i	83	2,467 i	2,139	114 i	105	1,408 i	1,224	945 i	810
SACRAMENTO	2,851	1,503	2,748	1,454	103	49	3,174	1,300	93	88	2,980	1,153	101	59
SAN BENITO	20	22	20	19	0	3	12	13	0	2	12	10	0	1
SAN BERNARDINO	3,391	3,505	3,230	3,258	161	247	3,617	4,153	0	0	3,617	4,153	0	0
SAN DIEGO	2,415	2,471	2,396	2,442	19	29	2,399	2,805	124	137	1,804	2,060	471	608
EL CAJON MUNICIPAL	0	0	0	0	0	0	0	0	0	0	0	0	0	0
NORTH COUNTY MUNICIPAL	0	0	0	0	0	0	0	40	0	0	0	20	0	20
SAN FRANCISCO	892	977	546	580	346	397	980	948	79	61	813	819	88	68
SAN JOAQUIN	674	634	614	554	60	80	628	694	46	95	506	510	76	89
SAN LUIS OBISPO	239	123	211	115	28	8	251	208	9	11	217	176	25	21
SAN MATEO	564	528	301	284	263	244	316	239	0	0	274	237	42	2
SANTA BARBARA	172	158	172	155	0	3	162	160	43	27	112	122	7	11
SANTA CLARA	1,421	1,495	1,054	1,124	367	371	1,144	1,228	17	67	157	199	970	962
SANTA CRUZ	252	259	243	259	9	0	127	110	20	15	107	93	0	2
SHASTA	264	250	226	196	38	54	164	126 r	2	9	76	62	86	55 r
SIERRA	3	0	3	0	0	0	4	0	0	0	3	0	1	0
SISKIYOU	26	50	25	50	1	0	71	55	0	8	36	22	35	25
SOLANO	154	160	134	126	20	34	118	81	19	21	67	42	32	18
SONOMA	227	201	193	152	34	49	235	215	29	42	181	144	25	29
STANISLAUS	261	259	248	235	13	24	293	296	20	23	269	269	4	4
STANISLAUS MUNICIPAL	0	0	0	0	0	0	0	0	0	0	0	0	0	0
SUTTER	96	57 r	93	57 r	3	0	100	76	14	36	76	40	10	0
TEHAMA	107	169	100	147	7	22	151	101	54	31	85	64	12	6
TRINITY	0 i	0 i	0 i	0 i	0 i	0 i	0 i	1 i	0 i	0 i	0 i	1 i	0 i	0 i
TULARE	900	960	770	833	130	127	612	490	133	134	471	338	8	18
TULARE MUNICIPAL	0	0	0	0	0	0	0	0	0	0	0	0	0	0
TUOLUMNE	50	36	48	31	2	5	48	34	0	0	22	17	26	17
VENTURA	393	385	368	372	25	13	300	300	43	17	233	266	24	17
YOLO	308	196 r	305	184 r	3	12 r	436	195	0	27	372	131	64	37
YUBA	236	184	209	143	27	41	172	152	0	9	160	134	12	9

r Revised i Incomplete data

**CRIMINAL FILINGS AND DISPOSITIONS
FISCAL YEARS 1996-97 AND 1997-98**

COUNTY	TOTAL FILINGS		TOTAL DISPOSITIONS		DISPOSITIONS BEFORE TRIAL						DISPOSITIONS AFTER TRIAL			
	1997-98	1996-97	1997-98	1996-97	TOTAL		GUILTY PLEAS		OTHER		UNCONTESTED MATTERS		CONTESTED MATTERS	
					1997-98	1996-97	1997-98	1996-97	1997-98	1996-97	1997-98	1996-97	1997-98	1996-97
STATE TOTAL	165,143	161,926 r	151,732	149,069 r	145,293	141,794 r	136,337	132,528 r	8,956	9,266 r	1,180	1,407 r	5,259	5,868 r
ALAMEDA	5,431	5,609	3,941	3,932	3,804	3,763	3,315	3,322	489	441	29	50	108	119
ALAMEDA MUNICIPAL	0	0	1	0	1	0	1	0	0	0	0	0	0	0
BERKELEY MUNICIPAL	0	0	38	24	38	24	38	24	0	0	0	0	0	0
FREMONT MUNICIPAL	0	0	24	32	24	32	24	32	0	0	0	0	0	0
LIVERMORE MUNICIPAL	0	0	237	206	237	206	237	206	0	0	0	0	0	0
OAKLAND MUNICIPAL	0	0	1,486	1,464	1,486	1,464	1,486	1,464	0	0	0	0	0	0
SAN LEANDRO MUNICIPAL	0	0	57	77	57	77	57	77	0	0	0	0	0	0
ALPINE	3	8	4	2	4	2	4	2	0	0	0	0	0	0
AMADOR	71	101	80	47	75	46	67	37	8	9	2	0	3	1
BUTTE	1,087	1,130	1,044	984	989	936	907	784	82	152	2	7	53	41
CALAVERAS	118	52	123	95	119	77	112	68	7	9	1	11	3	7
COLUSA	174	120	160	120	155	114	135	92	20	22	2	0	3	6
CONTRA COSTA	4,033	4,250	3,884	4,375	3,694	4,118	3,494	3,880	200	238	7	4	183	253
CONTRA COSTA MUNICIPAL	0	4	0	53 r	0	53 r	0	53 r	0	0	0	0	0	0
DEL NORTE	322	290	309	242	295	229	275	217	20	12	3	1	11	12
EL DORADO	401	246	294	218	256	189	222	156	34	33	0	0	38	29
FRESNO	6,708	5,251	6,020	5,652	5,894	5,451	5,577	5,007	317	444	0	5	126	196
GLENN	101 i	86	71 i	62	71 i	62	68 i	60	3 i	2	0 i	0	0 i	0
HUMBOLDT	295	301	191	267	76	146	61	125	15	21	104	111	11	10
IMPERIAL	700	695 r	665	547 r	648	516 r	565	487 r	83	29 r	7	11 r	10	20 r
INYO	182	141	159	105	154	102	149	97	5	5	0	1	5	2
KERN	4,175	4,278	4,076	4,111	3,754	3,790	3,223	3,008	531	782	10	7	312	314
BAKERSFIELD MUNICIPAL	67	55	41	61	25	33	24	33	1	0	0	5	16	23
EAST KERN MUNICIPAL	4	2	3	6	3	6	3	5	0	1	0	0	0	0
NORTH KERN MUNICIPAL	7	24	14	29	13	28	13	28	0	0	0	1	1	0
SOUTH KERN MUNICIPAL	6	9	6	16	4	16	4	16	0	0	1	0	1	0
KINGS	453 i	661	389 i	560	366 i	518	308 i	451	58 i	67	0 i	0	23 i	42
LAKE	144	103	110	127	80	92	45	53	35	39	0	0	30	35
LASSEN	133	92	146	40	121	24	95	14	26	10	0	4	25	12
LOS ANGELES	47,712	51,334	41,935	44,820	40,098	42,647	37,568	39,987	2,530	2,660	373	410	1,464	1,763
MADERA	678	668	609	557	593	537	552	469	41	68	0	0	16	20
MARIN	804	571	569	726	516	551	173	492	343	59	20	101	33	74
MARIPOSA	118	84	150	107	147	104	115	91	32	13	1	1	2	2
MENDOCINO	173 i	475 r	174 i	416 r	159 i	393 r	134 i	354 r	25 i	39 r	10 i	2	5 i	21 r
MERCED	1,060	989	840	607	835	596	805	583	30	13	4	2	1	9
MODOC	50	50	48	22	42	21	34	17	8	4	2	0	4	1
MONO	74	67	81	65	81	63	81	63	0	0	0	0	0	2
MONTEREY	2,125	1,912	1,850	1,610	1,752	1,519	1,583	1,367	169	152	19	15	79	76
MONTEREY MUNICIPAL	0	0	0	0	0	0	0	0	0	0	0	0	0	0
NAPA	799	590	578	454	560	434	528	410	32	24	0	0	18	20

r Revised i Incomplete data

**CRIMINAL FILINGS AND DISPOSITIONS
FISCAL YEARS 1996-97 AND 1997-98**

COUNTY	TOTAL FILINGS		TOTAL DISPOSITIONS		DISPOSITIONS BEFORE TRIAL						DISPOSITIONS AFTER TRIAL			
	1997-98	1996-97	1997-98	1996-97	TOTAL		GUILTY PLEAS		OTHER		UNCONTESTED MATTERS		CONTESTED MATTERS	
					1997-98	1996-97	1997-98	1996-97	1997-98	1996-97	1997-98	1996-97	1997-98	1996-97
STATE TOTAL	165,143	161,926 r	151,732	149,069 r	145,293	141,794 r	136,337	132,528 r	8,956	9,266 r	1,180	1,407 r	5,259	5,868 r
NEVADA	266	224	270	228	259	213	229	192	30	21	1	3	10	12
ORANGE	11,759	11,351	10,412	10,210	9,983	9,783	9,628	9,535	355	248	6	21	423	406
SOUTH ORANGE MUNICIPAL	1,069	0	1,053	0	1,034	0	1,024	0	10	0	9	0	10	0
PLACER	234	512	265	501	255	489	238	434	17	55	3	1	7	11
PLUMAS	105	79	94	71	92	63	82	60	10	3	1	0	1	8
RIVERSIDE	7,839 i	7,989	5,030 i	4,687	4,827 i	4,389	4,775 i	4,311	52 i	78	5 i	35	198 i	263
SACRAMENTO	7,519	6,423	6,904	6,504	6,675	6,178	6,305	5,806	370	372	90	150	139	176
SAN BENITO	284	286	250	258	247	248	217	214	30	34	0	0	3	10
SAN BERNARDINO	10,395	9,402	10,396	9,364	10,164	9,179	9,615	8,626	549	553	60	67	172	118
SAN DIEGO	16,502	15,184	15,662	14,769	15,069	14,258	14,642	13,779	427	479	89	70	504	441
EL CAJON MUNICIPAL	1,258	1,040	1,295	1,078	1,253	1,036	1,253	1,036	0	0	0	1	42	41
NORTH COUNTY MUNICIPAL	0	0	4	14	0	0	0	0	0	0	0	0	4	14
SAN FRANCISCO	2,607	3,551	3,165	3,782	3,088	3,698	2,935	3,509	153	189	12	8	65	76
SAN JOAQUIN	1,433	1,630	1,256	1,495	1,141	1,371	982	1,196	159	175	22	23	93	101
SAN LUIS OBISPO	849	741	742	704	723	680	696	656	27	24	4	8	15	16
SAN MATEO	2,230	2,213	2,199	2,140	2,134	2,076	2,027	1,955	107	121	29	19	36	45
SANTA BARBARA	1,701	1,539	1,496	1,364	1,464	1,331	1,376	1,280	88	51	6	4	26	29
SANTA CLARA	9,274	8,864	9,564	8,294	9,151	7,923	8,957	7,721	194	202	114	55	299	316
SANTA CRUZ	597	505	524	521	463	484	369	362	94	122	8	8	53	29
SHASTA	602	717 r	555	538 r	526	475 r	449	461 r	77	14	26	56	3	7
SIERRA	13	18	16	17	15	17	12	16	3	1	0	0	1	0
SISKIYOU	221	331	143	165	123	146	121	145	2	1	4	5	16	14
SOLANO	2,143	1,903	1,895	1,822	1,788	1,691	1,668	1,617	120	74	0	8	107	123
SONOMA	1,377	1,310	1,133	1,182	1,085	1,105	898	921	187	184	13	12	35	65
STANISLAUS	848	842	1,172	1,627	1,026	1,469	791	1,054	235	415	25	37	121	121
STANISLAUS MUNICIPAL	0	0	55	82	55	78	45	54	10	24	0	0	0	4
SUTTER	654	712	657	749	647	730	594	691	53	39	5	8	5	11
TEHAMA	350	310	304	284	284	260	248	225	36	35	4	2	16	22
TRINITY	0 i	19 i	0 i	15 i	0 i	13 i	0 i	11 i	0 i	2 i	0 i	0 i	0 i	2 i
TULARE	618	489	426	509	340	392	307	352	33	40	1	4	85	113
TULARE MUNICIPAL	240	257 r	220	276 r	179	250 r	134	152 r	45	98 r	23	4	18	22 r
TUOLUMNE	349	305	357	297	333	287	297	257	36	30	0	0	24	10
VENTURA	2,747	2,191	2,442	1,853	2,317	1,736	2,228	1,631	89	105	15	12	110	105
YOLO	434	331	963	439 r	936	387 r	800	321 r	136	66	8	36	19	16
YUBA	418	410	406	392	391	380	313	317	78	63	0	1	15	11

**CRIMINAL DISPOSITIONS AFTER UNCONTESTED TRIAL
FISCAL YEARS 1996-97 AND 1997-98**

COUNTY	TOTAL DISPOSED AFTER UNCONTESTED TRIAL						ACQUITTED OR DISMISSED				CONVICTED			
	ALL DEFENDANTS		BY COURT		BY JURY		BY COURT		BY JURY		BY COURT		BY JURY	
	1997-98	1996-97	1997-98	1996-97	1997-98	1996-97	1997-98	1996-97	1997-98	1996-97	1997-98	1996-97	1997-98	1996-97
STATE TOTAL	1,180	1,407 r	423	697 r	757	710	73	214 r	195	162	350	483 r	562	548
ALAMEDA	29	50	2	0	27	50	0	0	8	17	2	0	19	33
ALAMEDA MUNICIPAL	0	0	0	0	0	0	0	0	0	0	0	0	0	0
BERKELEY MUNICIPAL	0	0	0	0	0	0	0	0	0	0	0	0	0	0
FREMONT MUNICIPAL	0	0	0	0	0	0	0	0	0	0	0	0	0	0
LIVERMORE MUNICIPAL	0	0	0	0	0	0	0	0	0	0	0	0	0	0
OAKLAND MUNICIPAL	0	0	0	0	0	0	0	0	0	0	0	0	0	0
SAN LEANDRO MUNICIPAL	0	0	0	0	0	0	0	0	0	0	0	0	0	0
ALPINE	0	0	0	0	0	0	0	0	0	0	0	0	0	0
AMADOR	2	0	0	0	2	0	0	0	0	0	0	0	2	0
BUTTE	2	7	1	5	1	2	0	1	0	0	1	4	1	2
CALAVERAS	1	11	1	10	0	1	1	4	0	1	0	6	0	0
COLUSA	2	0	2	0	0	0	0	0	0	0	2	0	0	0
CONTRA COSTA	7	4	7	4	0	0	0	0	0	0	7	4	0	0
CONTRA COSTA MUNICIPAL	0	0	0	0	0	0	0	0	0	0	0	0	0	0
DEL NORTE	3	1	0	0	3	1	0	0	1	1	0	0	2	0
EL DORADO	0	0	0	0	0	0	0	0	0	0	0	0	0	0
FRESNO	0	5	0	1	0	4	0	0	0	4	0	1	0	0
GLENN	0 i	0	0 i	0	0 i	0	0 i	0	0 i	0	0 i	0	0 i	0
HUMBOLDT	104	111	83	96	21	15	4	1	3	3	79	95	18	12
IMPERIAL	7	11	7	11	0	0	1	1	0	0	6	10	0	0
INYO	0	1	0	0	0	1	0	0	0	0	0	0	0	1
KERN	10	7	0	0	10	7	0	0	0	0	0	0	10	7
BAKERSFIELD MUNICIPAL	0	5	0	2	0	3	0	0	0	0	0	2	0	3
EAST KERN MUNICIPAL	0	0	0	0	0	0	0	0	0	0	0	0	0	0
NORTH KERN MUNICIPAL	0	1	0	1	0	0	0	0	0	0	0	1	0	0
SOUTH KERN MUNICIPAL	1	0	1	0	0	0	0	0	0	0	1	0	0	0
KINGS	0 i	0	0 i	0	0 i	0	0 i	0	0 i	0	0 i	0	0 i	0
LAKE	0	0	0	0	0	0	0	0	0	0	0	0	0	0
LASSEN	0	4	0	0	0	4	0	0	0	4	0	0	0	0
LOS ANGELES	373	410	66	146	307	264	36	110	125	85	30	36	182	179
MADERA	0	0	0	0	0	0	0	0	0	0	0	0	0	0
MARIN	20	101	12	86	8	15	2	19	0	4	10	67	8	11
MARIPOSA	1	1	0	0	1	1	0	0	0	0	0	0	1	1
MENDOCINO	10 i	2	0 i	2	10 i	0	0 i	0	7 i	0	0 i	2	3 i	0
MERCED	4	2	0	0	4	2	0	0	0	0	0	0	4	2
MODOC	2	0	1	0	1	0	0	0	0	0	1	0	1	0
MONO	0	0	0	0	0	0	0	0	0	0	0	0	0	0
MONTEREY	19	15	6	9	13	6	0	1	3	0	6	8	10	6
MONTEREY MUNICIPAL	0	0	0	0	0	0	0	0	0	0	0	0	0	0
NAPA	0	0	0	0	0	0	0	0	0	0	0	0	0	0

**CRIMINAL DISPOSITIONS AFTER UNCONTESTED TRIAL
FISCAL YEARS 1996-97 AND 1997-98**

COUNTY	TOTAL DISPOSED AFTER UNCONTESTED TRIAL						ACQUITTED OR DISMISSED				CONVICTED			
	ALL DEFENDANTS		BY COURT		BY JURY		BY COURT		BY JURY		BY COURT		BY JURY	
	1997-98	1996-97	1997-98	1996-97	1997-98	1996-97	1997-98	1996-97	1997-98	1996-97	1997-98	1996-97	1997-98	1996-97
STATE TOTAL	1,180	1,407 r	423	697 r	757	710	73	214 r	195	162	350	483 r	562	548
NEVADA	1	3	0	0	1	3	0	0	0	0	0	0	1	3
ORANGE	6	21	6	17	0	4	1	12	0	0	5	5	0	4
SOUTH ORANGE MUNICIPAL	9	0	3	0	6	0	1	0	1	0	2	0	5	0
PLACER	3	1	0	0	3	1	0	0	1	0	0	0	2	1
PLUMAS	1	0	1	0	0	0	0	0	0	0	1	0	0	0
RIVERSIDE	5 i	35	2 i	33	3 i	2	0 i	19	0 i	0	2 i	14	3 i	2
SACRAMENTO	90	150	47	95	43	55	7	26	6	6	40	69	37	49
SAN BENITO	0	0	0	0	0	0	0	0	0	0	0	0	0	0
SAN BERNARDINO	60	67	41	58	19	9	0	0	5	0	41	58	14	9
SAN DIEGO	89	70	19	7	70	63	1	1	4	8	18	6	66	55
EL CAJON MUNICIPAL	0	1	0	0	0	1	0	0	0	0	0	0	0	1
NORTH COUNTY MUNICIPAL	0	0	0	0	0	0	0	0	0	0	0	0	0	0
SAN FRANCISCO	12	8	5	3	7	5	0	0	0	0	5	3	7	5
SAN JOAQUIN	22	23	15	13	7	10	0	2	2	0	15	11	5	10
SAN LUIS OBISPO	4	8	4	6	0	2	1	3	0	1	3	3	0	1
SAN MATEO	29	19	6	3	23	16	0	0	8	1	6	3	15	15
SANTA BARBARA	6	4	4	2	2	2	1	0	0	0	3	2	2	2
SANTA CLARA	114	55	29	13	85	42	11	1	0	3	18	12	85	39
SANTA CRUZ	8	8	4	2	4	6	1	0	1	2	3	2	3	4
SHASTA	26	56	0	3	26	53	0	0	11	19	0	3	15	34
SIERRA	0	0	0	0	0	0	0	0	0	0	0	0	0	0
SISKIYOU	4	5	4	3	0	2	1	1	0	0	3	2	0	2
SOLANO	0	8	0	8	0	0	0	4	0	0	0	4	0	0
SONOMA	13	12	0	1	13	11	0	1	5	0	0	0	8	11
STANISLAUS	25	37	19	13	6	24	0	4	0	2	19	9	6	22
STANISLAUS MUNICIPAL	0	0	0	0	0	0	0	0	0	0	0	0	0	0
SUTTER	5	8	1	0	4	8	1	0	1	0	0	0	3	8
TEHAMA	4	2	0	1	4	1	0	1	2	1	0	0	2	0
TRINITY	0 i	0 i	0 i	0 i	0 i	0 i	0 i	0 i	0 i	0 i	0 i	0 i	0 i	0 i
TULARE	1	4	0	4	1	0	0	0	1	0	0	4	0	0
TULARE MUNICIPAL	23	4	16	4	7	0	0	0	0	0	16	4	7	0
TUOLUMNE	0	0	0	0	0	0	0	0	0	0	0	0	0	0
VENTURA	15	12	4	5	11	7	3	2	0	0	1	3	11	7
YOLO	8	36	4	30	4	6	0	0	0	0	4	30	4	6
YUBA	0	1	0	0	0	1	0	0	0	0	0	0	0	1

**CRIMINAL DISPOSITIONS AFTER CONTESTED TRIAL
FISCAL YEARS 1996-97 AND 1997-98**

COUNTY	TOTAL DISPOSED AFTER CONTESTED TRIAL						ACQUITTED OR DISMISSED				CONVICTED			
	ALL DEFENDANTS		BY COURT		BY JURY		BY COURT		BY JURY		BY COURT		BY JURY	
	1997-98	1996-97	1997-98	1996-97	1997-98	1996-97	1997-98	1996-97	1997-98	1996-97	1997-98	1996-97	1997-98	1996-97
STATE TOTAL	5,259	5,868 r	663	661 r	4,596	5,207 r	83	83	656	665 r	580	578 r	3,940	4,542 r
ALAMEDA	108	119	7	7	101	112	0	0	0	1	7	7	101	111
ALAMEDA MUNICIPAL	0	0	0	0	0	0	0	0	0	0	0	0	0	0
BERKELEY MUNICIPAL	0	0	0	0	0	0	0	0	0	0	0	0	0	0
FREMONT MUNICIPAL	0	0	0	0	0	0	0	0	0	0	0	0	0	0
LIVERMORE MUNICIPAL	0	0	0	0	0	0	0	0	0	0	0	0	0	0
OAKLAND MUNICIPAL	0	0	0	0	0	0	0	0	0	0	0	0	0	0
SAN LEANDRO MUNICIPAL	0	0	0	0	0	0	0	0	0	0	0	0	0	0
ALPINE	0	0	0	0	0	0	0	0	0	0	0	0	0	0
AMADOR	3	1	0	1	3	0	0	0	2	0	0	1	1	0
BUTTE	53	41	10	15	43	26	1	2	7	0	9	13	36	26
CALAVERAS	3	7	0	1	3	6	0	0	2	1	0	1	1	5
COLUSA	3	6	0	0	3	6	0	0	0	4	0	0	3	2
CONTRA COSTA	183	253	41	27	142	226	4	1	27	32	37	26	115	194
CONTRA COSTA MUNICIPAL	0	0	0	0	0	0	0	0	0	0	0	0	0	0
DEL NORTE	11	12	0	1	11	11	0	0	0	2	0	1	11	9
EL DORADO	38	29	1	1	37	28	0	1	3	8	1	0	34	20
FRESNO	126	196	12	13	114	183	5	4	8	24	7	9	106	159
GLENN	0 i	0	0 i	0	0 i	0	0 i	0	0 i	0	0 i	0	0 i	0
HUMBOLDT	11	10	1	0	10	10	0	0	0	1	1	0	10	9
IMPERIAL	10	20 r	1	9	9	11 r	0	0	3	3 r	1	9	6	8 r
INYO	5	2	1	0	4	2	0	0	1	0	1	0	3	2
KERN	312	314	1	6	311	308	0	0	21	23	1	6	290	285
BAKERSFIELD MUNICIPAL	16	23	0	1	16	22	0	0	2	6	0	1	14	16
EAST KERN MUNICIPAL	0	0	0	0	0	0	0	0	0	0	0	0	0	0
NORTH KERN MUNICIPAL	1	0	1	0	0	0	0	0	0	0	1	0	0	0
SOUTH KERN MUNICIPAL	1	0	1	0	0	0	0	0	0	0	1	0	0	0
KINGS	23 i	42	0 i	1	23 i	41	0 i	1	3 i	7	0 i	0	20 i	34
LAKE	30	35	7	5	23	30	0	0	5	0	7	5	18	30
LASSEN	25	12	5	3	20	9	1	2	5	4	4	1	15	5
LOS ANGELES	1,464	1,763	159	186	1,305	1,577	34	30	239	251	125	156	1,066	1,326
MADERA	16	20	1	0	15	20	1	0	4	1	0	0	11	19
MARIN	33	74	19	29	14	45	2	3	1	6	17	26	13	39
MARIPOSA	2	2	0	1	2	1	0	0	0	0	0	1	2	1
MENDOCINO	5 i	21 r	0 i	5 r	5 i	16 r	0 i	0	2 i	5 r	0 i	5 r	3 i	11 r
MERCED	1	9	0	0	1	9	0	0	0	1	0	0	1	8
MODOC	4	1	0	0	4	1	0	0	0	0	0	0	4	1
MONO	0	2	0	1	0	1	0	0	0	0	0	1	0	1
MONTEREY	79	76	52	42	27	34	7	5	4	10	45	37	23	24
MONTEREY MUNICIPAL	0	0	0	0	0	0	0	0	0	0	0	0	0	0
NAPA	18	20	0	3	18	17	0	1	0	3	0	2	18	14

r Revised i Incomplete data

**CRIMINAL DISPOSITIONS AFTER CONTESTED TRIAL
FISCAL YEARS 1996-97 AND 1997-98**

COUNTY	TOTAL DISPOSED AFTER CONTESTED TRIAL						ACQUITTED OR DISMISSED				CONVICTED			
	ALL DEFENDANTS		BY COURT		BY JURY		BY COURT		BY JURY		BY COURT		BY JURY	
	1997-98	1996-97	1997-98	1996-97	1997-98	1996-97	1997-98	1996-97	1997-98	1996-97	1997-98	1996-97	1997-98	1996-97
STATE TOTAL	5,259	5,868 r	663	661 r	4,596	5,207 r	83	83	656	665 r	580	578 r	3,940	4,542 r
NEVADA	10	12	1	3	9	9	0	0	0	1	1	3	9	8
ORANGE	423	406	90	48	333	358	8	5	31	36	82	43	302	322
SOUTH ORANGE MUNICIPAL	10	0	0	0	10	0	0	0	0	0	0	0	10	0
PLACER	7	11	0	7	7	4	0	2	3	1	0	5	4	3
PLUMAS	1	8	0	8	1	0	0	0	0	0	0	8	1	0
RIVERSIDE	198 i	263	9 i	3	189 i	260 i	0 i	0	15 i	20	9 i	3	174 i	240
SACRAMENTO	139	176	37	34	102	142	1	2	16	11	36	32	86	131
SAN BENITO	3	10	0	4	3	6	0	0	1	0	0	4	2	6
SAN BERNARDINO	172	118	8	16	164	102	1	6	32	16	7	10	132	86
SAN DIEGO	504	441	37	21	467	420	2	1	78	51	35	20	389	369
EL CAJON MUNICIPAL	42	41	0	0	42	41	0	0	3	0	0	0	39	41
NORTH COUNTY MUNICIPAL	4	14	0	0	4	14	0	0	1	1 r	0	0	3	13 r
SAN FRANCISCO	65	76	2	0	63	76	0	0	13	8	2	0	50	68
SAN JOAQUIN	93	101	8	20	85	81	1	1	9	6	7	19	76	75
SAN LUIS OBISPO	15	16	3	2	12	14	0	0	2	2	3	2	10	12
SAN MATEO	36	45	2	1	34	44	0	1	4	6	2	0	30	38
SANTA BARBARA	26	29	5	7	21	22	1	1	3	3	4	6	18	19
SANTA CLARA	299	316	57	41	242	275	2	0	15	18	55	41	227	257
SANTA CRUZ	53	29	17	6	36	23	1	0	8	5	16	6	28	18
SHASTA	3	7	3	7	0	0	0	0	0	0	3	7	0	0
SIERRA	1	0	0	0	1	0	0	0	0	0	0	0	1	0
SISKIYOU	16	14	2	2	14	12	1	0	2	4	1	2	12	8
SOLANO	107	123	6	5	101	118	1	0	21	18	5	5	80	100
SONOMA	35	65	8	15	27	50	2	2	10	8	6	13	17	42
STANISLAUS	121	121	19	7	102	114	1	1	15	13	18	6	87	101
STANISLAUS MUNICIPAL	0	4	0	0	0	4	0	0	0	0	0	0	0	4
SUTTER	5	11	1	0	4	11	1	0	1	2	0	0	3	9
TEHAMA	16	22	0	0	16	22	0	0	2	6	0	0	14	16
TRINITY	0 i	2 i	0 i	0 i	0 i	2 i	0 i	0 i	0 i	0 i	0 i	0 i	0 i	2 i
TULARE	85	113	11	13	74	100	1	2	7	16	10	11	67	84
TULARE MUNICIPAL	18	22 r	1	1	17	21 r	0	0	1	8	1	1 r	16	13 r
TUOLUMNE	24	10	0	0	24	10	0	0	5	2	0	0	19	8
VENTURA	110	105	14	26	96	79	4	7	9	8	10	19	87	71
YOLO	19	16	0	2	19	14	0	0	7	0	0	2	12	14
YUBA	15	11	2	4	13	7	0	2	3	2	2	2	10	5

r Revised i Incomplete data

**LEVEL OF CONVICTION OF CRIMINAL DEFENDANTS
FISCAL YEARS 1996-97 AND 1997-98**

COUNTY	TOTAL DEFENDANTS CONVICTED OF						CONVICTED BEFORE TRIAL ON PLEA OF GUILTY				CONVICTED AFTER COURT TRIAL OF				CONVICTED AFTER JURY TRIAL OF			
	ALL TYPES		FELONY		MISDEMEANOR		FELONY		MISDEMEANOR		FELONY		MISDEMEANOR		FELONY		MISDEMEANOR	
	97-98	96-97	97-98	96-97	97-98	96-97	97-98	96-97	97-98	96-97	97-98	96-97	97-98	96-97	97-98	96-97	97-98	96-97
STATE TOTAL	141,769	138,679 r	137,644	135,230 r	4,125	3,449	132,742	129,685 r	3,595	2,843 r	839	967 r	91	94	4,063	4,578 r	439	512
ALAMEDA	3,444	3,473	3,376	3,420	68	53	3,248	3,272	67	50	9	7	0	0	119	141	1	3
ALAMEDA MUNICIPAL	1	0	1	0	0	0	1	0	0	0	0	0	0	0	0	0	0	0
BERKELEY MUNICIPAL	38	24	38	24	0	0	38	24	0	0	0	0	0	0	0	0	0	0
FREMONT MUNICIPAL	24	32	24	32	0	0	24	32	0	0	0	0	0	0	0	0	0	0
LIVERMORE MUNICIPAL	237	206	237	206	0	0	237	206	0	0	0	0	0	0	0	0	0	0
OAKLAND MUNICIPAL	1,486	1,464	1,486	1,464	0	0	1,486	1,464	0	0	0	0	0	0	0	0	0	0
SAN LEANDRO MUNICIPAL	57	77	57	77	0	0	57	77	0	0	0	0	0	0	0	0	0	0
ALPINE	4	2	2	0	2	2	2	0	2	2	0	0	0	0	0	0	0	0
AMADOR	70	38	61	37	9	1	58	36	9	1	0	1	0	0	3	0	0	0
BUTTE	954	829	911	780	43	49	866	737	41	47	9	16	1	1	36	27	1	1
CALAVERAS	113	80	96	72	17	8	95	61	17	7	0	6	0	1	1	5	0	0
COLUSA	140	94	132	82	8	12	127	80	8	12	2	0	0	0	3	2	0	0
CONTRA COSTA	3,653	4,104	3,454	3,912	199	192	3,321	3,712	173	168	35	26	9	4	98	174	17	20
CONTRA COSTA MUNICIPAL	0	53	0	53	0	0	0	53	0	0	0	0	0	0	0	0	0	0
DEL NORTE	288	227	288	227	0	0	275	217	0	0	0	1	0	0	13	9	0	0
EL DORADO	257	176	257	176	0	0	222	156	0	0	1	0	0	0	34	20	0	0
FRESNO	5,690	5,176	5,690	5,176	0	0	5,577	5,007	0	0	7	10	0	0	106	159	0	0
GLENN	68	60	66	60	2	0	66	60	2	0	0	0	0	0	0	0	0	0
HUMBOLDT	169	241	169	241	0	0	61	125	0	0	80	95	0	0	28	21	0	0
IMPERIAL	578	514	572	506	6	8	559	479	6	8	7	19	0	0	6	8	0	0
INYO	153	100	153	100	0	0	149	97	0	0	1	0	0	0	3	3	0	0
KERN	3,524	3,306	3,498	3,287	26	19	3,199	2,990	24	18	1	6	0	0	298	291	2	1
BAKERSFIELD MUNICIPAL	38	55	38	55	0	0	24	33	0	0	0	3	0	0	14	19	0	0
EAST KERN MUNICIPAL	3	5	3	4	0	1	3	4	0	1	0	0	0	0	0	0	0	0
NORTH KERN MUNICIPAL	14	29	14	29	0	0	13	28	0	0	1	1	0	0	0	0	0	0
SOUTH KERN MUNICIPAL	6	16	6	16	0	0	4	16	0	0	2	0	0	0	0	0	0	0
KINGS	328	485	320	465	8	20	301	431	7	20	0	0	0	0	19	34	1	0
LAKE	70	88	70	88	0	0	45	53	0	0	7	5	0	0	18	30	0	0
LASSEN	114	20	99	20	15	0	80	14	15	0	4	1	0	0	15	5	0	0
LOS ANGELES	38,971	41,684	38,290	40,932	681	752	37,284	39,680	284	307	106	147	49	45	900	1,105	348	400
MADERA	563	488	563	475	0	13	552	458	0	11	0	0	0	0	11	17	0	2
MARIN	221	635	207	530	14	105	161	416	12	76	26	77	1	16	20	37	1	13
MARIPOSA	118	94	94	73	24	21	91	71	24	20	0	0	0	1	3	2	0	0
MENDOCINO	140	372	136	372	4	0	130	354	4	0	0	7	0	0	6	11	0	0
MERCED	810	593	416	586	394	7	411	576	394	7	0	0	0	0	5	10	0	0
MODOC	40	18	31	12	9	6	25	11	9	6	1	0	0	0	5	1	0	0
MONO	81	65	76	62	5	3	76	60	5	3	0	1	0	0	0	1	0	0
MONTEREY	1,667	1,442	1,605	1,324	62	118	1,521	1,255	62	112	51	39	0	6	33	30	0	0
MONTEREY MUNICIPAL	0	0	0	0	0	0	0	0	0	0	0	0	0	0	0	0	0	0
NAPA	546	426	505	395	41	31	487	381	41	29	0	2	0	0	18	12	0	2

**LEVEL OF CONVICTION OF CRIMINAL DEFENDANTS
FISCAL YEARS 1996-97 AND 1997-98**

COUNTY	TOTAL DEFENDANTS CONVICTED OF						CONVICTED BEFORE TRIAL ON PLEA OF GUILTY				CONVICTED AFTER COURT TRIAL OF				CONVICTED AFTER JURY TRIAL OF			
	ALL TYPES		FELONY		MISDEMEANOR		FELONY		MISDEMEANOR		FELONY		MISDEMEANOR		FELONY		MISDEMEANOR	
	97-98	96-97	97-98	96-97	97-98	96-97	97-98	96-97	97-98	96-97	97-98	96-97	97-98	96-97	97-98	96-97	97-98	96-97
STATE TOTAL	141,769	138,679 r	137,644	135,230 r	4,125	3,449	132,742	129,685 r	3,595	2,843 r	839	967 r	91	94	4,063	4,578 r	439	512
NEVADA	240	206	227	197	13	9	217	184	12	8	1	3	0	0	9	10	1	1
ORANGE	10,017	9,909	9,869	9,765	148	144	9,497	9,404	131	131	83	47	4	1	289	314	13	12
SOUTH ORANGE MUNICIPAL	1,041	0	1,039	0	2	0	1,024	0	0	0	1	0	1	0	14	0	1	0
PLACER	244	443	220	418	24	25	217	410	21	24	0	5	0	0	3	3	3	1
PLUMAS	84	68	84	67	0	1	82	59	0	1	1	8	0	0	1	0	0	0
RIVERSIDE	4,963 i	4,570	4,841 i	4,462	122 i	108	4,653 i	4,209	122 i	102	11 i	16	0 i	1	177 i	237	0 i	5
SACRAMENTO	6,504	6,087	6,502	6,085	2	2	6,303	5,804	2	2	76	101	0	0	123	180	0	0
SAN BENITO	219	224	219	224	0	0	217	214	0	0	0	4	0	0	2	6	0	0
SAN BERNARDINO	9,809	8,789	9,556	8,614	253	175	9,365	8,454	250	172	48	67	0	1	143	93	3	2
SAN DIEGO	15,150	14,229	14,673	13,856	477	373	14,179	13,410	463	369	51	25	2	1	443	421	12	3
EL CAJON MUNICIPAL	1,292	1,078	1,292	1,078	0	0	1,253	1,036	0	0	0	0	0	0	39	42	0	0
NORTH COUNTY MUNICIPAL	3	13 r	3	13 r	0	0	0	0	0	0	0	0	0	0	3	13 r	0	0
SAN FRANCISCO	2,999	3,585	2,700	3,268	299	317	2,636	3,192	299	317	7	3	0	0	57	73	0	0
SAN JOAQUIN	1,085	1,311	1,038	1,268	47	43	937	1,154	45	42	22	30	0	0	79	84	2	1
SAN LUIS OBISPO	712	674	690	649	22	25	675	631	21	25	5	5	1	0	10	13	0	0
SAN MATEO	2,080	2,011	2,023	1,963	57	48	1,971	1,907	56	48	8	3	0	0	44	53	1	0
SANTA BARBARA	1,403	1,309	1,376	1,287	27	22	1,352	1,259	24	21	5	8	2	0	19	20	1	1
SANTA CLARA	9,342	8,070	9,234	7,950	108	120	8,859	7,611	98	110	66	50	7	3	309	289	3	7
SANTA CRUZ	419	392	348	329	71	63	301	299	68	63	18	8	1	0	29	22	2	0
SHASTA	467	505 r	396	435 r	71	70 r	381	396 r	68	65 r	3	8	0	2	12	31	3	3
SIERRA	13	16	11	15	2	1	10	15	2	1	0	0	0	0	1	0	0	0
SISKIYOU	137	159	106	145	31	14	90	131	31	14	4	4	0	0	12	10	0	0
SOLANO	1,753	1,726	1,652	1,625	101	101	1,575	1,526	93	91	5	7	0	2	72	92	8	8
SONOMA	929	987	749	845	180	142	722	788	176	133	5	10	1	3	22	47	3	6
STANISLAUS	921	1,192	814	1,120	107	72	695	993	96	61	30	13	7	2	89	114	4	9
STANISLAUS MUNICIPAL	45	58	45	58	0	0	45	54	0	0	0	0	0	0	0	4	0	0
SUTTER	600	708	546	647	54	61	541	634	53	57	0	0	0	0	5	13	1	4
TEHAMA	264	241	245	241	19	0	229	225	19	0	0	0	0	0	16	16	0	0
TRINITY	0 i	13 i	0 i	11 i	0 i	2 i	0 i	9 i	0 i	2 i	0 i	0 i	0 i	0 i	0 i	2 i	0 i	0 i
TULARE	384	451	355	418	29	33	280	322	27	30	9	13	1	2	66	83	1	1
TULARE MUNICIPAL	174	170 r	163	168 r	11	2	125	150 r	9	2	16	5 r	1	0	22	13 r	1	0
TUOLUMNE	316	265	310	265	6	0	295	257	2	0	0	0	0	0	15	8	4	0
VENTURA	2,337	1,731	2,326	1,718	11	13	2,217	1,620	11	11	11	20	0	2	98	78	0	0
YOLO	820	373 r	652	348 r	168	25	636	301 r	164	20	1	32	3	0	15	15	1	5
YUBA	325	325	299	308	26	17	287	301	26	16	2	2	0	0	10	5	0	1

r Revised i Incomplete data

SUPERIOR COURTS
TABLE 17

**CRIMINAL DATA (ALL TRIAL COURTS)
FISCAL YEAR 1997-98**

COUNTY	MUNICIPAL COURTS				SUPERIOR COURTS					COURTS OF APPEAL
	FELONY FILINGS	FELONY DISPOSITIONS	BOUND OVER AND GUILTY PLEAS	SENTENCING ON FELONY GUILTY PLEAS	CRIMINAL FILINGS	CRIMINAL DISPOSITIONS	JURY TRIALS	DEFENDANTS CONVICTED		CRIMINAL NOTICES OF APPEAL
								FELONY	MISDEMEANOR	
STATE TOTAL	258,770	237,089	177,598	26,345	165,143	151,732	5,353	137,644	4,125	8,513
ALAMEDA	8,308 i	7,859 i	4,964 i	0 i	5,431	5,784	128	5,219	68	173
ALPINE	31	51	19	0	3	4	0	2	2	1
AMADOR	366	331	206	129	71	80	5	61	9	15
BUTTE	1,754	989	618	428	1,087	1,044	44	911	43	118
CALAVERAS	171	141	96	59	118	123	3	96	17	5
COLUSA	336	238	164	0	174	160	3	132	8	6
CONTRA COSTA	5,693	5,202	4,041	73	4,033	3,884	142	3,454	199	144
DEL NORTE	590	684	385	0	322	309	14	288	0	40
EL DORADO	1,090	1,081	766	350	401	294	37	257	0	44
FRESNO	10,947	10,235	6,829	0	6,708	6,020	114	5,690	0	229
GLENN	288	177	97	75	101 i	71 i	0 i	66 i	2 i	14
HUMBOLDT	1,027	530	353	0	295	191	31	169	0	55
IMPERIAL	1,421	1,327	727	414	700	665	9	572	6	20
INYO	312	251	190	0	182	159	4	153	0	5
KERN	6,403	5,841	4,171	2	4,259	4,140	337	3,559	26	408
KINGS	1,231	1,247	727	7	453 i	389 i	23 i	320 i	8 i	67
LAKE	439	380	255	169	144	110	23	70	0	33
LASSEN	460	398	245	201	133	146	20	99	15	21
LOS ANGELES	64,661	62,136	48,787	4,152	47,712	41,935	1,612	38,290	681	2,324
MADERA	1,848	1,634	735	2	678	609	15	563	0	38
MARIN	1,179	1,133	659	0	804	569	22	207	14	57
MARIPOSA	182	109	96	0	118	150	3	94	24	6
MENDOCINO	681 i	503 i	262 i	0 i	173 i	174 i	15 i	136 i	4 i	44
MERCED	2,763	2,215	1,159	41	1,060	840	5	416	394	50
MODOC	204	206	100	21	50	48	5	31	9	10
MONO	145	146	100	0	74	81	0	76	5	4
MONTEREY	2,586	2,490	1,795	0	2,125	1,850	40	1,605	62	116
NAPA	1,009	1,088	767	0	799	578	18	505	41	31
NEVADA	633	638	516	0	266	270	10	227	13	26
ORANGE	15,219	14,816	12,515	6,494	12,828	11,465	349	10,908	150	392
PLACER	1,654	1,420	1,172	220	234	265	10	220	24	37
PLUMAS	315	289	110	0	105	94	1	84	0	5
RIVERSIDE	12,122 i	10,253 i	8,081 i	697 i	7,839 i	5,030 i	192 i	4,841 i	122 i	392
SACRAMENTO	12,221	11,572	8,137	0	7,519	6,904	145	6,502	2	444
SAN BENITO	445	305	303	0	284	250	3	219	0	17

i Incomplete data

**CRIMINAL DATA (ALL TRIAL COURTS)
FISCAL YEAR 1997-98**

COUNTY	MUNICIPAL COURTS				SUPERIOR COURTS					COURTS OF APPEAL
	FELONY FILINGS	FELONY DISPOSITIONS	BOUND OVER AND GUILTY PLEAS	SENTENCING ON FELONY GUILTY PLEAS	CRIMINAL FILINGS	CRIMINAL DISPOSITIONS	JURY TRIALS	DEFENDANTS CONVICTED		CRIMINAL NOTICES OF APPEAL
								FELONY	MISDEMEANOR	
STATE TOTAL	258,770	237,089	177,598	26,345	165,143	151,732	5,353	137,644	4,125	8,513
SAN BERNARDINO	16,427	14,610	11,223	398	10,395	10,396	183	9,556	253	430
SAN DIEGO	19,277	18,229	16,104	0	17,760	16,961	583	15,968	477	741
SAN FRANCISCO	7,892	6,266	3,313	685	2,607	3,165	70	2,700	299	107
SAN JOAQUIN	5,493	4,791	3,757	2,400	1,433	1,256	92	1,038	47	124
SAN LUIS OBISPO	1,266	1,046	787	225	849	742	12	690	22	68
SAN MATEO	2,962	2,739	2,244	46	2,230	2,199	57	2,023	57	113
SANTA BARBARA	2,242	1,920	1,574	722	1,701	1,496	23	1,376	27	78
SANTA CLARA	12,777	11,098	9,468	0	9,274	9,564	327	9,234	108	408
SANTA CRUZ	2,597	1,944	1,503	919	597	524	40	348	71	84
SHASTA	2,307	2,178	1,393	531	602	555	26	396	71	87
SIERRA	21	31	20	0	13	16	1	11	2	2
SISKIYOU	471	394	133	173	221	143	14	106	31	23
SOLANO	3,766	3,274	2,038	1,148	2,143	1,895	101	1,652	101	126
SONOMA	3,214	3,182	2,040	651	1,377	1,133	40	749	180	109
STANISLAUS	5,671	5,734	3,697	2,317	848	1,227	108	859	107	128
SUTTER	1,267	1,222	659	0	654	657	8	546	54	30
TEHAMA	795	689	326	0	350	304	20	245	19	35
TRINITY	146 i	106 i	55 i	18 i	0 i	0 i	0 i	0 i	0 i	13 i
TULARE	3,680	3,392	2,603	2,046	858	646	99	518	40	177
TUOLUMNE	436	431	338	0	349	357	24	310	6	17
VENTURA	3,111	3,027	2,746	5	2,747	2,442	107	2,326	11	148
YOLO	3,005	1,952	1,021	516	434	963	23	652	168	54
YUBA	1,213	919	409	11	418	406	13	299	26	20

i Incomplete data

**APPEALS FROM LOWER COURTS FILINGS AND DISPOSITIONS
FISCAL YEARS 1996-97 AND 1997-98**

COUNTY	TOTAL FILINGS		TOTAL DISPOSITIONS		DISPOSITIONS BEFORE HEARING		DISPOSITIONS AFTER HEARING			
	1997-98	1996-97	1997-98	1996-97	1997-98	1996-97	QUESTIONS OF LAW		TRIALS DE NOVO	
							1997-98	1996-97	1997-98	1996-97
STATE TOTAL	18,708	19,771 r	16,573	15,850 r	2,341	2,053 r	2,669	2,724 r	11,563	11,073 r
ALAMEDA	639	783	597	748	53	50	83	98	461	600
ALAMEDA MUNICIPAL	0	0	25	0	0	0	25	0	0	0
BERKELEY MUNICIPAL	0	0	0	0	0	0	0	0	0	0
FREMONT MUNICIPAL	0	0	0	0	0	0	0	0	0	0
LIVERMORE MUNICIPAL	0	0	0	0	0	0	0	0	0	0
OAKLAND MUNICIPAL	0	0	0	0	0	0	0	0	0	0
SAN LEANDRO MUNICIPAL	0	0	0	0	0	0	0	0	0	0
ALPINE	1	0	1	0	0	0	0	0	1	0
AMADOR	17	35	12	38	4	13	1	0	7	25
BUTTE	74	87	71	54	5	19	34	13	32	22
CALAVERAS	26	13	18	2	0	2	2	0	16	0
COLUSA	0	0	1	0	0	0	0	0	1	0
CONTRA COSTA	743	778	757	549	219	51	177	120	361	378
CONTRA COSTA MUNICIPAL	0	0	0	0	0	0	0	0	0	0
DEL NORTE	15	0	2	3	0	0	0	0	2	3
EL DORADO	85	93	65	94	9	11	6	26	50	57
FRESNO	316	263	208	296	24	41	0	9	184	246
GLENN	0 i	2	0 i	2	0 i	1	0 i	0	0 i	1
HUMBOLDT	75	79	52	47	22	11	12	7	18	29
IMPERIAL	17	29 r	21	24 r	0	1	1	0	20	23 r
INYO	11	7	1	3	0	0	0	1	1	2
KERN	227	260	186	187	0	0	72	64	114	123
BAKERSFIELD MUNICIPAL	0	0	0	0	0	0	0	0	0	0
EAST KERN MUNICIPAL	0	0	0	0	0	0	0	0	0	0
NORTH KERN MUNICIPAL	0	0	0	0	0	0	0	0	0	0
SOUTH KERN MUNICIPAL	0	0	0	0	0	0	0	0	0	0
KINGS	29 i	50	16 i	17	0 i	0	5 i	0	11 i	17
LAKE	20	22	19	29	0	2	5	10	14	17
LASSEN	6	11	7	4	0	0	0	0	7	4
LOS ANGELES	6,933	6,966 r	6,048	4,604 r	666	606	742	731	4,640	3,267 r
MADERA	25	35	22	27	0	4	2	0	20	23
MARIN	226	207	112	182	3	1	6	47	103	134
MARIPOSA	3	10	0	2	0	0	0	0	0	2
MENDOCINO	25 i	67 r	27 i	51 r	3 i	10 r	24 i	41 r	0 i	0
MERCED	54	59	25	49	0	0	1	3	24	46
MODOC	10	5	2	0	2	0	0	0	0	0
MONO	12	7	7	8	0	0	0	1	7	7
MONTEREY	49	33	38	22	21	12	17	10	0	0
MONTEREY MUNICIPAL	64	73	43	51	5	5	0	1	38	45
NAPA	54	50	48	38	12	2	3	2	33	34

r Revised i Incomplete data

**APPEALS FROM LOWER COURTS FILINGS AND DISPOSITIONS
FISCAL YEARS 1996-97 AND 1997-98**

COUNTY	TOTAL FILINGS		TOTAL DISPOSITIONS		DISPOSITIONS BEFORE HEARING		DISPOSITIONS AFTER HEARING			
	1997-98	1996-97	1997-98	1996-97	1997-98	1996-97	QUESTIONS OF LAW		TRIALS DE NOVO	
							1997-98	1996-97	1997-98	1996-97
STATE TOTAL	18,708	19,771 r	16,573	15,850 r	2,341	2,053 r	2,669	2,724 r	11,563	11,073 r
NEVADA	70	70	82	61	12	7	36	19	34	35
ORANGE	1,783	2,170	1,534	1,820	197	90	233	302	1,104	1,428
SOUTH ORANGE MUNICIPAL	0	0	0	0	0	0	0	0	0	0
PLACER	163	138	140	105	32	10	29	43	79	52
PLUMAS	8	4	9	6	4	0	0	0	5	6
RIVERSIDE	501 i	689	500 i	496	57 i	69	55 i	69	388 i	358
SACRAMENTO	653	581	523	449	42	36	82	52	399	361
SAN BENITO	8	7	9	6	0	1	0	0	9	5
SAN BERNARDINO	475	449	568	509	90	90	84	71	394	348
SAN DIEGO	2,020	2,151	2,003	2,023	539	506	292	244	1,172	1,273
EL CAJON MUNICIPAL	0	0	0	0	0	0	0	0	0	0
NORTH COUNTY MUNICIPAL	0	0	0	0	0	0	0	0	0	0
SAN FRANCISCO	552	660	324	531	0	1	103	109	221	421
SAN JOAQUIN	259	263	204	266	10	47	35	6	159	213
SAN LUIS OBISPO	153	154	108	175	13	23	18	71	77	81
SAN MATEO	263	333	235	309	16	55	67	39	152	215
SANTA BARBARA	223	199	212	174	15	13	79	46	118	115
SANTA CLARA	538	632	568	650	54	71	102	154	412	425
SANTA CRUZ	144	218	186	145	41	37	39	39	106	69
SHASTA	81	77 r	85	77	31	25	3	2	51	50
SIERRA	1	2	1	2	0	1	0	1	1	0
SISKIYOU	38	16	19	21	1	5	4	0	14	16
SOLANO	195	162	156	75	5	6	1	4	150	65
SONOMA	28	35	65	99	9	12	56	87	0	0
STANISLAUS	129	132 r	133	107 r	27	20 r	12	30	94	57 r
STANISLAUS MUNICIPAL	1	0	0	0	0	0	0	0	0	0
SUTTER	50	32	55	29	8	11	7	3	40	15
TEHAMA	15	20	5	3	0	1	0	2	5	0
TRINITY	0 i	3 i	0 i	2 i	0 i	1 i	0 i	1 i	0 i	0 i
TULARE	119	110	112	91	3	8	41	30	68	53
TULARE MUNICIPAL	0	0	0	0	0	0	0	0	0	0
TUOLUMNE	36	25	48	30	12	8	8	5	28	17
VENTURA	419	388	232	413	75	52	63	102	94	259
YOLO	5	4	11	20	0	2	0	4	11	14
YUBA	22	23	15	25	0	3	2	5	13	17

HABEAS CORPUS FILINGS AND DISPOSITIONS
FISCAL YEARS 1996-97 AND 1997-98

COUNTY	TOTAL FILINGS		TOTAL DISPOSITIONS		DISPOSITIONS			
	1997-98	1996-97	1997-98	1996-97	BEFORE HEARING		AFTER HEARING	
					1997-98	1996-97	1997-98	1996-97
STATE TOTAL	10,426	11,911 r	9,335	10,337 r	6,933	7,800 r	2,402	2,537
ALAMEDA	926	855	917	850	468	377	449	473
ALAMEDA MUNICIPAL	0	0	0	0	0	0	0	0
BERKELEY MUNICIPAL	0	0	0	0	0	0	0	0
FREMONT MUNICIPAL	0	0	0	0	0	0	0	0
LIVERMORE MUNICIPAL	0	0	0	0	0	0	0	0
OAKLAND MUNICIPAL	0	0	0	0	0	0	0	0
SAN LEANDRO MUNICIPAL	0	0	0	0	0	0	0	0
ALPINE	0	0	0	0	0	0	0	0
AMADOR	72	63	65	53	64	53	1	0
BUTTE	30	54	13	28	8	18	5	10
CALAVERAS	1	2	0	0	0	0	0	0
COLUSA	1	1	1	1	1	1	0	0
CONTRA COSTA	256	407	193	328	167	244	26	84
CONTRA COSTA MUNICIPAL	0	0	0	0	0	0	0	0
DEL NORTE	190	161	193	139	193	139	0	0
EL DORADO	46	46	24	39	20	13	4	26
FRESNO	422	476	204	231	204	231	0	0
GLENN	4 i	4	2 i	6	2 i	5	0 i	1
HUMBOLDT	149	139	111	113	90	82	21	31
IMPERIAL	96	91 r	97	69 r	92	61 r	5	8
INYO	4	9	1	5	1	5	0	0
KERN	345	343	318	295	313	291	5	4
BAKERSFIELD MUNICIPAL	0	0	0	0	0	0	0	0
EAST KERN MUNICIPAL	0	0	0	0	0	0	0	0
NORTH KERN MUNICIPAL	0	0	0	0	0	0	0	0
SOUTH KERN MUNICIPAL	0	0	0	0	0	0	0	0
KINGS	101 i	258	79 i	246	77 i	245	2 i	1
LAKE	19	13	14	15	13	9	1	6
LASSEN	71	108	68	103	0	3	68	100
LOS ANGELES	1,976	2,010	1,828	2,053	1,346	1,549	482	504
MADERA	36	37	43	20	38	19	5	1
MARIN	119	131	77	105	53	99	24	6
MARIPOSA	4	0	0	0	0	0	0	0
MENDOCINO	17 i	37 r	18 i	35 r	16 i	30 r	2 i	5
MERCED	21	39	16	37	16	35	0	2
MODOC	2	3	1	1	0	1	1	0
MONO	0	0	0	0	0	0	0	0
MONTEREY	212	142	142	122	131	110	11	12
MONTEREY MUNICIPAL	0	0	0	0	0	0	0	0
NAPA	62	44	27	18	11	14	16	4

r Revised i Incomplete data

**HABEAS CORPUS FILINGS AND DISPOSITIONS
FISCAL YEARS 1996-97 AND 1997-98**

COUNTY	TOTAL FILINGS		TOTAL DISPOSITIONS		DISPOSITIONS			
	1997-98	1996-97	1997-98	1996-97	BEFORE HEARING		AFTER HEARING	
					1997-98	1996-97	1997-98	1996-97
STATE TOTAL	10,426	11,911 r	9,335	10,337 r	6,933	7,800 r	2,402	2,537
NEVADA	29	16	11	10	10	9	1	1
ORANGE	621	558	543	527	236	293	307	234
SOUTH ORANGE MUNICIPAL	0	0	0	0	0	0	0	0
PLACER	34	31	33	28	19	10	14	18
PLUMAS	8	2	3	0	2	0	1	0
RIVERSIDE	319 i	357	305 i	344	263 i	340	42 i	4
SACRAMENTO	567	715	552	446	508	388	44	58
SAN BENITO	0	0	0	0	0	0	0	0
SAN BERNARDINO	358	662	258	371	247	353	11	18
SAN DIEGO	614	945	649	902	484	649	165	253
EL CAJON MUNICIPAL	0	0	0	0	0	0	0	0
NORTH COUNTY MUNICIPAL	0	0	0	0	0	0	0	0
SAN FRANCISCO	182	282	168	275	151	239	17	36
SAN JOAQUIN	369	426	384	416	259	317	125	99
SAN LUIS OBISPO	190	245	179	236	151	220	28	16
SAN MATEO	64	94	55	76	51	69	4	7
SANTA BARBARA	213	231	202	216	160	159	42	57
SANTA CLARA	623	754	645	695	576	636	69	59
SANTA CRUZ	83	54	75	52	39	26	36	26
SHASTA	48	52	18	10	18	10	0	0
SIERRA	0	0	0	0	0	0	0	0
SISKIYOU	27	13	36	17	35	17	1	0
SOLANO	354	370	300	319	72	80	228	239
SONOMA	78	90	54	66	53	53	1	13
STANISLAUS	71	78	71	78	55	66	16	12
STANISLAUS MUNICIPAL	7	0	7	0	2	0	5	0
SUTTER	20	11	16	12	11	3	5	9
TEHAMA	1	3	0	0	0	0	0	0
TRINITY	0 i	2 i	0 i	0 i	0 i	0 i	0 i	0 i
TULARE	45	83	32	38	20	26	12	12
TULARE MUNICIPAL	0	0	0	0	0	0	0	0
TUOLUMNE	34	50	33	53	19	41	14	12
VENTURA	269	299	224	218	146	147	78	71
YOLO	1	1	14	7	8	4	6	3
YUBA	15	14	16	13	14	11	2	2

r Revised i Incomplete data

SUPERIOR COURTS
TABLE 20

**DISPOSITIONS BY JURY TRIAL
FISCAL YEARS 1996-97 AND 1997-98**

COUNTY	TOTAL		PERSONAL INJURY, DEATH, AND PROPERTY DAMAGE		CRIMINAL		ALL OTHER PROCEEDINGS ^a	
	1997-98	1996-97	1997-98	1996-97	1997-98	1996-97	1997-98	1996-97
STATE TOTAL	8,540	9,340 r	1,893	1,951 r	5,353	5,917 r	1,294	1,472 r
ALAMEDA	299	329	97	58	128	162	74	109
ALAMEDA MUNICIPAL	0	2	0	1	0	0	0	1
BERKELEY MUNICIPAL	0	1	0	1	0	0	0	0
FREMONT MUNICIPAL	0	0	0	0	0	0	0	0
LIVERMORE MUNICIPAL	0	0	0	0	0	0	0	0
OAKLAND MUNICIPAL	0	0	0	0	0	0	0	0
SAN LEANDRO MUNICIPAL	0	0	0	0	0	0	0	0
ALPINE	0	0	0	0	0	0	0	0
AMADOR	11	4	2	3	5	0	4	1
BUTTE	69	47	14	14	44	28	11	5
CALAVERAS	4	12	1	3	3	7	0	2
COLUSA	11	8	4	2	3	6	4	0
CONTRA COSTA	203	274	29	25	142	226	32	23
CONTRA COSTA MUNICIPAL	0	1	0	0	0	0	0	1
DEL NORTE	14	14	0	1	14	12	0	1
EL DORADO	47	42	9	8	37	28	1	6
FRESNO	163	229	27	19	114	187	22	23
GLENN	1 i	1	1 i	1	0 i	0	0 i	0
HUMBOLDT	60	35	9	7	31	25	20	3
IMPERIAL	19	19 r	7	5	9	11 r	3	3
INYO	5	7	0	1	4	3	1	3
KERN	369	352	40	27	321	315	8	10
BAKERSFIELD MUNICIPAL	16	25	0	0	16	25	0	0
EAST KERN MUNICIPAL	0	0	0	0	0	0	0	0
NORTH KERN MUNICIPAL	0	0	0	0	0	0	0	0
SOUTH KERN MUNICIPAL	0	0	0	0	0	0	0	0
KINGS	30 i	42	5 i	1	23 i	41	2 i	0
LAKE	29	34	2	4	23	30	4	0
LASSEN	25	14	3	1	20	13	2	0
LOS ANGELES	2,238	2,760	371	566	1,612	1,841	255	353
MADERA	20	26	4	1	15	20	1	5
MARIN	43	89	12	11	22	60	9	18
MARIPOSA	3	2	0	0	3	2	0	0
MENDOCINO	20 i	24 r	4 i	4 r	15 i	16 r	1 i	4 r
MERCED	13	16	2	3	5	11	6	2
MODOC	5	2	0	0	5	1	0	1
MONO	0	1	0	0	0	1	0	0
MONTEREY	84	64	24	17	40	40	20	7
MONTEREY MUNICIPAL	0	0	0	0	0	0	0	0
NAPA	33	30	8	8	18	17	7	5

a Includes civil complaints, eminent domain, probate and guardianship, and other civil petitions proceedings

r Revised i Incomplete data

SUPERIOR COURTS
TABLE 20

**DISPOSITIONS BY JURY TRIAL
FISCAL YEARS 1996-97 AND 1997-98**

COUNTY	TOTAL		PERSONAL INJURY, DEATH, AND PROPERTY DAMAGE		CRIMINAL		ALL OTHER PROCEEDINGS ^a	
	1997-98	1996-97	1997-98	1996-97	1997-98	1996-97	1997-98	1996-97
STATE TOTAL	8,540	9,340 r	1,893	1,951 r	5,353	5,917 r	1,294	1,472 r
NEVADA	20	22	8	9	10	12	2	1
ORANGE	644	678	225	215	333	362	86	101
SOUTH ORANGE MUNICIPAL	16	0	0	0	16	0	0	0
PLACER	17	37	4	20	10	5	3	12
PLUMAS	2	0	1	0	1	0	0	0
RIVERSIDE	298	388	45	67	192	262	61	59
SACRAMENTO	281	305	78	71	145	197	58	37
SAN BENITO	8	12	2	1	3	6	3	5
SAN BERNARDINO	322	245	115	69	183	111	24	65
SAN DIEGO	1,053	1,001	269	224	537	483	247	294
EL CAJON MUNICIPAL	42	42	0	0	42	42	0	0
NORTH COUNTY MUNICIPAL	5	21	0	7	4	14	1	0
SAN FRANCISCO	280	291	138	139	70	81	72	71
SAN JOAQUIN	119	144	17	26	92	91	10	27
SAN LUIS OBISPO	37	40	17	10	12	16	8	14
SAN MATEO	91	103	17	25	57	60	17	18
SANTA BARBARA	62	68	21	29	23	24	18	15
SANTA CLARA	455	439	84	68	327	317	44	54
SANTA CRUZ	67	59	18	19	40	29	9	11
SHASTA	51	79	17	15	26	53	8	11
SIERRA	1	0	0	0	1	0	0	0
SISKIYOU	18	16	4	2	14	14	0	0
SOLANO	124	128	9	5	101	118	14	5
SONOMA	80	89	7	13	40	61	33	15
STANISLAUS	145	172	20	20	108	138	17	14
STANISLAUS MUNICIPAL	0	9	0	3	0	4	0	2
SUTTER	22	27	9	5	8	19	5	3
TEHAMA	24	27	2	2	20	23	2	2
TRINITY	0	2	0	0	0	2	0	0
TULARE	104	135	18	26	75	100	11	9
TULARE MUNICIPAL	24	21	0	0	24	21	0	0
TUOLUMNE	29	17	5	6	24	10	0	1
VENTURA	199	176	63	58	107	86	29	32
YOLO	48	25	1	1	23	20	24	4
YUBA	18	16	4	4	13	8	1	4

a Includes civil complaints, eminent domain, probate and guardianship, and other civil petitions proceedings

r Revised i Incomplete data

SUPERIOR COURTS
TABLE 21

**TOTAL CASES SET FOR TRIAL
AS OF JUNE 30, 1997 AND JUNE 30, 1998**

COUNTY	NUMBER OF JUDICIAL POSITIONS		CASES SET FOR TRIAL AT END OF MONTH						TOTAL CASES PER JUDICIAL POSITION	
	6/30/98	6/30/97	TOTAL		CIVIL		CRIMINAL		6/30/98	6/30/97
STATE TOTAL	1012.1	990.7 r	39,996	48,649 r	29,426	36,904 r	10,570	11,745 r	43 a	51 a,r
ALAMEDA	40.0	39.0	1,657	1,547 r	1,311	1,253 r	346	294 r	41	40 r
ALPINE	1.0	1.0	4	6	3	6	1	0	4	6
AMADOR	1.3	1.0	— i	— i	— i	— i	— i	— i	—	—
BUTTE	7.0	7.0	407	504	288	368	119	136	58	72
CALAVERAS	1.3	1.0	49	— i	40	— i	9	— i	38	—
COLUSA	1.0	1.0	37	22	20	16	17	6	37	22
CONTRA COSTA	24.0	24.5 r	1,088	906	661	595	427	311	45	37 r
DEL NORTE	1.1	1.0	—	—	—	—	—	—	—	—
EL DORADO	5.0	5.0	341	319	256	231	85	88	68	64
FRESNO	24.0	22.0	1,105	1,070	652	651	453	419	46	49
GLENN	1.0	1.0	8	7	4	4	4	3	8	7
HUMBOLDT	4.0	3.0	— i	179	— i	129	— i	50	—	60
IMPERIAL	4.6	4.6 r	73 i	128 i	73	128	— i	— i	—	—
INYO	1.0	1.0	39	29	20	23	19	6	39	29
KERN	18.0	18.0	451	1,242	380	744	71	498	25	69
KINGS	4.0	4.0	— i	106	— i	46	— i	60	—	27
LAKE	2.3	2.0	62	79	33	68	29	11	27	40
LASSEN	1.0	1.0	28	35	16	14	12	21	28	35
LOS ANGELES	317.2	313.2	13,012	17,378	9,358	14,055	3,654	3,323	41	55
MADERA	3.0	3.0	263	371	119	184	144	187	88	124
MARIN	8.0	8.0	282	342	217	277	65	65	35	43
MARIPOSA	1.1	1.0	19	19	5	14	14	5	17	19
MENDOCINO	3.3	3.0	— i	164 r	— i	78 r	— i	86 r	—	55 r
MERCED	4.6	4.0	159	313	111	196	48	117	35	78
MODOC	1.0	1.0	— i	8	— i	0	— i	8	—	8
MONO	1.0	1.0	23	20	21	18	2	2	23	20
MONTEREY	8.5	8.0	646	452	458	348	188	104	76	57
NAPA	5.0	5.0	186	189	150	151	36	38	37	38
NEVADA	3.6	3.0	150	142	128	114	22	28	42	47
ORANGE	79.0	79.0	4,063	3,519	3,335	2,899	728	620	51	45
PLACER	8.0	7.0	186	269	166	237	20	32	23	38
PLUMAS	1.3	1.0	25	6	23	5	2	1	19	6
RIVERSIDE	36.0	34.0	— i	1,728	— i	680	— i	1,048	—	51
SACRAMENTO	39.0	38.0	1,718	1,993	1,207	1,480	511	513	44	52
SAN BENITO	1.3	1.0	16	32	6	9	10	23	12	32

a Excludes courts missing data on cases set for trial
r Revised i Incomplete data

**TOTAL CASES SET FOR TRIAL
AS OF JUNE 30, 1997 AND JUNE 30, 1998**

COUNTY	NUMBER OF JUDICIAL POSITIONS		CASES SET FOR TRIAL AT END OF MONTH						TOTAL CASES PER JUDICIAL POSITION	
	6/30/98	6/30/97	TOTAL		CIVIL		CRIMINAL		6/30/98	6/30/97
			6/30/98	6/30/97	6/30/98	6/30/97	6/30/98	6/30/97		
STATE TOTAL	1012.1	990.7 r	39,996	48,649 r	29,426	36,904 r	10,570	11,745 r	43 a	51 a,r
SAN BERNARDINO	36.0	36.0	1,315	1,414	913	990	402	424	37	39
SAN DIEGO	80.0	78.0	2,703	2,933	2,703	2,933	—	—	—	—
SAN FRANCISCO	40.0	40.0	2,630	2,722	2,267	2,219	363	503	66	68
SAN JOAQUIN	14.0	14.0	458	518	243	292	215	226	33	37
SAN LUIS OBISPO	6.3	6.0	193	262	139	209	54	53	31	44
SAN MATEO	19.0	19.0	838	1,026	521	769	317	257	44	54
SANTA BARBARA	12.0	11.0	408	394	323	325	85	69	34	36
SANTA CLARA	49.0	49.0	1,524	1,644	524	809	1,000	835	31	34
SANTA CRUZ	6.5	6.0	270	285	177	192	93	93	42	48
SHASTA	6.0	6.0	318	310 r	157	174 r	161	136 r	53	52 r
SIERRA	1.0	1.0	—	2	—	0	—	2	—	2
SISKIYOU	1.5	1.0	41	66	20	32	21	34	27	66
SOLANO	12.0	12.0	270	357	139	76	131	281	23	30
SONOMA	10.0	10.0	555	598	341	358	214	240	56	60
STANISLAUS	12.4	12.4	1,240	1,465	1,026	1,244	214	221	100	118
SUTTER	3.0	3.0	100	90	62	51	38	39	33	30
TEHAMA	2.3	2.0	54	65	34	40	20	25	23	33
TRINITY	1.0	1.0	— i	— i	— i	— i	— i	— i	—	—
TULARE	10.0	9.0	258	475	186	407	72	68	26	53
TUOLUMNE	2.3	2.0	103	114	78	79	25	35	45	57
VENTURA	17.0	17.0	376 i	580 i	376	580	— i	— i	—	—
YOLO	5.3	5.0	155	99	69	29	86	70	29	20
YUBA	3.0	3.0	90	106	67	75	23	31	30	35

a Excludes courts missing data on cases set for trial
r Revised i Incomplete data

**NUMBER OF AUTHORIZED JUDICIAL POSITIONS
AND JUDICIAL POSITION EQUIVALENTS
AS OF JUNE 30, 1997 AND JUNE 30, 1998**

COUNTY	JUDICIAL POSITIONS								JUDICIAL POSITION EQUIVALENTS	
	TOTAL		JUDGES		REFEREES		COMMISSIONERS		1997-98	1996-97
	6/30/98	6/30/97	6/30/98	6/30/97	6/30/98	6/30/97	6/30/98	6/30/97		
STATE TOTAL	1,012.1	990.7 r	807	805	33.2	40.2 r	171.9	145.5 r	1,126.9	1,081.8 r
ALAMEDA	40.0	39.0	34	34	0.0	3.0	6.0	2.0	45.0	42.3
ALPINE	1.0	1.0	1	1	0.0	0.0	0.0	0.0	1.0	1.0
AMADOR	1.3	1.0	1	1	0.0	0.0	0.3	0.0	2.4	1.6
BUTTE	7.0	7.0	5	5	0.0	0.0	2.0	2.0	8.0	7.2
CALAVERAS	1.3	1.0	1	1	0.0	0.0	0.3	0.0	1.7	1.5
COLUSA	1.0	1.0	1	1	0.0	0.0	0.0	0.0	1.1	1.1
CONTRA COSTA	24.0	24.5 r	18	18	3.0	4.0	3.0	2.5 r	27.7	26.1 r
DEL NORTE	1.1	1.0	1	1	0.0	0.0	0.1	0.0	1.6	1.1
EL DORADO	5.0	5.0	3	3	0.0	0.0	2.0	2.0	6.2	6.5
FRESNO	24.0	22.0	18	17	0.0	5.0	6.0	0.0	24.1	23.7
GLENN	1.0	1.0	1	1	0.0	0.0	0.0	0.0	0.9	1.1
HUMBOLDT	4.0	3.0	3	3	0.0	0.0	1.0	0.0	4.5	3.4
IMPERIAL	4.6	4.6 r	4	4	0.6	0.6	0.0	0.0	5.5	4.5 r
INYO	1.0	1.0	1	1	0.0	0.0	0.0	0.0	1.5	0.7
KERN	18.0	18.0	15	15	1.0	1.0	2.0	2.0	19.0	19.1
KINGS	4.0	4.0	3	3	0.0	0.0	1.0	1.0	4.0	4.0
LAKE	2.3	2.0	2	2	0.0	0.0	0.3	0.0	2.8	2.4
LASSEN	1.0	1.0	1	1	0.0	0.0	0.0	0.0	1.7	1.4
LOS ANGELES	317.2	313.2	238	238	14.2	11.2	65.0	64.0	356.1	347.4
MADERA	3.0	3.0	3	3	0.0	0.0	0.0	0.0	3.3	3.1
MARIN	8.0	8.0	6	6	0.0	0.0	2.0	2.0	8.5	9.1
MARIPOSA	1.1	1.0	1	1	0.0	0.0	0.1	0.0	1.1	1.0
MENDOCINO	3.3	3.0	3	3	0.0	0.0	0.3	0.0	3.6	4.4
MERCED	4.6	4.0	3	3	1.0	1.0	0.6	0.0	5.2	4.3
MODOC	1.0	1.0	1	1	0.0	0.0	0.0	0.0	1.6	1.1
MONO	1.0	1.0	1	1	0.0	0.0	0.0	0.0	1.1	1.0
MONTEREY	8.5	8.0	8	8	0.0	0.0	0.5	0.0	8.3	7.5
NAPA	5.0	5.0	4	4	0.0	0.0	1.0	1.0	5.6	4.9
NEVADA	3.6	3.0	3	3	0.0	0.0	0.6	0.0	3.7	3.3
ORANGE	79.0	79.0	61	61	4.0	4.0	14.0	14.0	90.9	87.0

r Revised i Incomplete data

**NUMBER OF AUTHORIZED JUDICIAL POSITIONS
AND JUDICIAL POSITION EQUIVALENTS
AS OF JUNE 30, 1997 AND JUNE 30, 1998**

COUNTY	JUDICIAL POSITIONS								JUDICIAL POSITION EQUIVALENTS	
	TOTAL		JUDGES		REFEREES		COMMISSIONERS		1997-98	1996-97
	6/30/98	6/30/97	6/30/98	6/30/97	6/30/98	6/30/97	6/30/98	6/30/97		
STATE TOTAL	1,012.1	990.7 r	807	805	33.2	40.2 r	171.9	145.5 r	1,126.9	1,081.8 r
PLACER	8.0	7.0	6	5	0.0	0.0	2.0	2.0	7.9	6.5 r
PLUMAS	1.3	1.0	1	1	0.0	0.0	0.3	0.0	1.3	1.2
RIVERSIDE	36.0	34.0	26	26	0.0	0.0	10.0	8.0	38.1	33.5
SACRAMENTO	39.0	38.0	33	33	5.0	4.0	1.0	1.0	45.6	42.5
SAN BENITO	1.3	1.0	1	1	0.0	0.0	0.3	0.0	1.8	1.6
SAN BERNARDINO	36.0	36.0	30	30	0.0	1.0	6.0	5.0	40.7	38.7
SAN DIEGO	80.0	78.0	71	71	4.0	4.0	5.0	3.0	86.6	86.3
SAN FRANCISCO	40.0	40.0	29	29	0.0	0.0	11.0	11.0	44.1	43.4
SAN JOAQUIN	14.0	14.0	13	13	0.0	0.0	1.0	1.0	15.6	14.9
SAN LUIS OBISPO	6.3	6.0	5	5	0.0	0.0	1.3	1.0	7.8	6.3
SAN MATEO	19.0	19.0	17	17	0.0	0.0	2.0	2.0	19.9	19.9
SANTA BARBARA	12.0	11.0	10	10	0.0	0.0	2.0	1.0	12.5	12.1
SANTA CLARA	49.0	49.0	44	44	0.0	0.0 r	5.0	5.0 r	54.2	55.7
SANTA CRUZ	6.5	6.0	5	5	0.0	0.0	1.5	1.0	6.3	5.3
SHASTA	6.0	6.0	5	5	0.0	0.0	1.0	1.0	7.6	7.1
SIERRA	1.0	1.0	1	1	0.0	0.0	0.0	0.0	0.6	0.6
SISKIYOU	1.5	1.0	1	1	0.0	0.0	0.5	0.0	2.3	1.5
SOLANO	12.0	12.0	9	9	0.0	1.0	3.0	2.0	11.7	10.4
SONOMA	10.0	10.0	9	9	0.0	0.0	1.0	1.0	10.6	10.8
STANISLAUS	12.4	12.4	9	9	0.4	0.4	3.0	3.0	13.1	12.4
SUTTER	3.0	3.0	3	3	0.0	0.0	0.0	0.0	3.3	3.1
TEHAMA	2.3	2.0	2	2	0.0	0.0	0.3	0.0	3.3	2.3
TRINITY	1.0	1.0	1	1	0.0	0.0	0.0	0.0	1.0	1.0
TULARE	10.0	9.0	7	7	0.0	0.0	3.0	2.0	10.6	9.6
TUOLUMNE	2.3	2.0	2	2	0.0	0.0	0.3	0.0	2.4	2.3
VENTURA	17.0	17.0	15	15	0.0	0.0	2.0	2.0	21.3	21.6 r
YOLO	5.3	5.0	4	4	0.0	0.0	1.3	1.0	5.6	5.2
YUBA	3.0	3.0	3	3	0.0	0.0	0.0	0.0	3.4	3.2

r Revised i Incomplete data

**CASE-PROCESSING TIME—CIVIL AND CRIMINAL
FISCAL YEAR 1997–98**

COUNTY	CIVIL				CRIMINAL ^a	
	<= 12	<= 18	<= 24	> 24	<= 12	> 12
	Months (%)	Months (%)	Months (%)	Months (%)	Months (%)	Months (%)
CASE DISPOSITION TIME STANDARD	90	98	100	0	100	0
STATE TOTAL	56	76	86	14	94	6
ALAMEDA	— i	— i	— i	— i	89	11
ALPINE	24	32	36	64	100	0
AMADOR	— i	— i	— i	— i	— i	— i
BUTTE	65	82	89	11	94	6
CALAVERAS	48	61	78	22	97	3
COLUSA	74	83	88	12	99	1
CONTRA COSTA	81	93	97	3	96	4
DEL NORTE	49	63	72	28	96	4
EL DORADO	54	65	70	30	96	4
FRESNO	54	78	91	9	— i	— i
GLENN	63 i	75 i	88 i	13 i	99 i	1 i
HUMBOLDT	— i	— i	— i	— i	— i	— i
IMPERIAL	— i	— i	— i	— i	— i	— i
INYO	60	80	96	4	93	7
KERN	60	83	91	9	98	2
KINGS	67 i	88 i	92 i	8 i	99 i	1 i
LAKE	53	75	88	12	94	6
LASSEN	34	47	53	47	96	4
LOS ANGELES	50	74	86	14	— i	— i
MADERA	55	75	90	10	93	7
MARIN	57	79	87	13	92	8
MARIPOSA	— i	— i	— i	— i	89	11
MENDOCINO	47 i	76 i	87 i	13 i	100 i	0 i
MERCED	46	72	83	17	92	8
MODOC	63	80	88	12	86	14
MONO	25	66	90	10	100	0
MONTEREY	52	62	67	33	98	2
NAPA	— i	— i	— i	— i	— i	— i
NEVADA	59	80	86	14	91	9
ORANGE	59	80	88	12	94	6

a Measured from first appearance in municipal court to superior court disposition

i Incomplete data

**CASE-PROCESSING TIME—CIVIL AND CRIMINAL
FISCAL YEAR 1997-98**

COUNTY	CIVIL				CRIMINAL ^a	
	<= 12	<= 18	<= 24	> 24	<= 12	> 12
	Months (%)	Months (%)	Months (%)	Months (%)	Months (%)	Months (%)
CASE DISPOSITION TIME STANDARD	90	98	100	0	100	0
STATE TOTAL	56	76	86	14	94	6
PLACER	79	92	97	3	— i	— i
PLUMAS	56	80	93	7	95	5
RIVERSIDE	59 i	78 i	89 i	11 i	97 i	3 i
SACRAMENTO	46	71	86	14	89	11
SAN BENITO	42	62	76	24	84	16
SAN BERNARDINO	36	58	78	22	91	9
SAN DIEGO	70	91	96	4	97	3
SAN FRANCISCO	— i	— i	— i	— i	86	14
SAN JOAQUIN	49	72	86	14	98	2
SAN LUIS OBISPO	54	76	89	11	98	2
SAN MATEO	61	74	78	22	97	3
SANTA BARBARA	67	83	91	9	95	5
SANTA CLARA	52	69	83	17	92	8
SANTA CRUZ	45	64	73	27	— i	— i
SHASTA	60	89	95	5	90	10
SIERRA	31	62	69	31	80	20
SISKIYOU	60	85	91	9	100	0
SOLANO	53	72	85	15	95	5
SONOMA	44	64	74	26	91	9
STANISLAUS	59	78	89	11	83	17
SUTTER	69	88	93	7	100	0
TEHAMA	65	83	90	10	99	1
TRINITY	— i	— i	— i	— i	— i	— i
TULARE	79	93	97	3	90	10
TUOLUMNE	76	90	95	5	95	5
VENTURA	79	89	92	8	— i	— i
YOLO	46	65	80	20	83	17
YUBA	59	75	85	15	98	2

a Measured from first appearance in municipal court to superior court disposition

i Incomplete data

**SUMMARY OF ALL FILINGS AND DISPOSITIONS (EXCLUDING PARKING)
FISCAL YEARS 1996-97 AND 1997-98**

COUNTY AND JUDICIAL DISTRICT	NUMBER OF JUDGESHIPS		TOTAL FILINGS		TOTAL DISPOSITIONS		DISPOSITIONS BEFORE TRIAL		DISPOSITIONS AFTER TRIAL				JUVENILE ORDERS	
	1997-98	1996-97	1997-98	1996-97	1997-98	1996-97	1997-98	1996-97	1997-98	1996-97	1997-98	1996-97	1997-98	1996-97
STATE TOTAL	673	675	7,660,374	7,706,798 r	7,499,550	7,543,021 r	6,797,939	6,818,974 r	360,413	373,171 r	328,153	335,826 r	13,045	15,050 r
ALAMEDA COUNTY	34	34	323,226 i	344,709 i,r	308,377 i	331,682 i,r	284,793 i	305,336 i,r	9,321 i	12,602 i,r	14,263 i	13,741 i,r	0 i	3
ALAMEDA MUNICIPAL	1	1	17,633	20,117	15,760	19,481	14,416	17,776	479	537	865	1,168	0	0
BERKELEY-ALBANY MUNICIPAL	4	4	30,725	32,729	28,350	29,967	26,403	28,236	786	540	1,161	1,191	0	0
FREMONT-NEWARK-UNION CITY MUNICIPAL	4	4	62,254	63,556	62,700	65,364	58,367	60,756	1,809	2,035	2,524	2,572	0	1
LIVERMORE-PLEASANTON-DUBLIN MUNICIPAL	3	3	46,822	46,180	44,871	42,753	42,085	39,507	1,639	1,990	1,147	1,254	0	2
OAKLAND-PIEDMONT-EMERYVILLE MUNICIPAL	14	14	87,686	106,645	81,557	99,635	73,973	91,022	1,846	4,143	5,738	4,470	0	0
SAN LEANDRO-HAYWARD MUNICIPAL	8	8	78,106	75,482	75,139	74,482	69,549	68,039	2,762	3,357	2,828	3,086	0	0
ALPINE COUNTY														
ALPINE MUNICIPAL	1	1	2,189	2,607	1,878	1,576	1,810	1,520	64	51	4	5	0	0
AMADOR COUNTY														
AMADOR MUNICIPAL	1	1	9,624	11,602	5,836	7,040	5,502	6,678	151	175	182	187	1	0
BUTTE COUNTY	4	4	35,792	38,662 r	33,689	32,179 r	30,597	28,871 r	945	888 r	1,364	1,647 r	783	773 r
NORTH BUTTE MUNICIPAL	2	2	22,011	24,481	21,865	20,443	20,253	18,492	648	545	730	1,136	234	270
SOUTH BUTTE MUNICIPAL	2	2	13,781	14,181	11,824	11,736	10,344	10,379	297	343	634	511	549	503
CALAVERAS COUNTY														
CALAVERAS MUNICIPAL	1	1	7,233	8,248	6,812	7,885	6,297	7,213	189	176	326	496	0	0
COLUSA COUNTY														
COLUSA MUNICIPAL	1	1	11,320	9,949	9,712	8,387	9,520	8,154	89	63	100	170	3	0
CONTRA COSTA COUNTY			187,278	185,875	178,100	185,497	155,138	161,327	6,754	7,114	13,920	13,938	2,288	3,118
CONTRA COSTA MUNICIPAL	14	14	187,278	185,875	178,100	182,800	155,138	158,908	6,754	6,847	13,920	13,927	2,288	3,118
CONTRA COSTA SUPERIOR	—	—	0	0	0	2,697	0	2,419	0	267	0	11	0	0
DEL NORTE COUNTY														
DEL NORTE MUNICIPAL	1	1	8,687	6,588	9,749	10,539	8,829	9,640	164	138	470	470	286	291
EL DORADO COUNTY														
EL DORADO MUNICIPAL	3	3	28,802	31,129	27,741	28,980	23,497	25,259	1,409	1,132	2,114	1,820	721	769
FRESNO COUNTY	17	18	161,771	160,669	148,363	142,022	137,164	131,396	4,950	5,005	6,249	5,621	0	0
CENTRAL VALLEY MUNICIPAL	8	8	52,141	50,403	48,814	45,430	46,577	43,341	1,410	1,307	827	782	0	0
FRESNO MUNICIPAL	9	10	109,630	110,266	99,549	96,592	90,587	88,055	3,540	3,698	5,422	4,839	0	0
GLENN COUNTY														
GLENN MUNICIPAL	1	1	9,559	9,846	7,758	7,483	7,508	7,000	160	205	90	278	0	0
HUMBOLDT COUNTY														
HUMBOLDT MUNICIPAL	4	4	26,416	29,272	22,301	25,449	20,697	23,076	851	1,460	752	906	1	7
IMPERIAL COUNTY														
IMPERIAL MUNICIPAL	5	5	44,597	49,493	36,312	39,390	34,233	37,337	927	872	1,152	1,181	0	0
INYO COUNTY														
INYO MUNICIPAL	1	1	15,894	16,422	15,930	15,775	15,404	15,258	13	4	513	513	0	0

**SUMMARY OF ALL FILINGS AND DISPOSITIONS (EXCLUDING PARKING)
FISCAL YEARS 1996-97 AND 1997-98**

COUNTY AND JUDICIAL DISTRICT	NUMBER OF JUDGESHIPS		TOTAL FILINGS		TOTAL DISPOSITIONS		DISPOSITIONS BEFORE TRIAL		DISPOSITIONS AFTER TRIAL				JUVENILE ORDERS	
	1997-98	1996-97	1997-98	1996-97	1997-98	1996-97	1997-98	1996-97	UNCONTESTED MATTERS		CONTESTED MATTERS		1997-98	1996-97
									1997-98	1996-97	1997-98	1996-97	1997-98	1996-97
STATE TOTAL	673	675	7,660,374	7,706,798 r	7,499,550	7,543,021 r	6,797,939	6,818,974 r	360,413	373,171 r	328,153	335,826 r	13,045	15,050 r
KERN COUNTY	17	17	151,831	168,078 r	152,033	155,848 r	141,653	144,937 r	5,051	5,094 r	5,196	5,661 r	133	156
BAKERSFIELD MUNICIPAL	9	9	68,294	78,148	65,708	71,948	59,403	65,174	3,774	3,834	2,531	2,940	0	0
EAST KERN MUNICIPAL	2	2	32,423	34,517	31,694	33,189	30,257	31,630	539	591	898	968	0	0
NORTH KERN MUNICIPAL	3	3	16,983	18,339	15,715	15,426	14,483	14,406	495	290	737	730	0	0
SOUTH KERN MUNICIPAL	3	3	34,131	37,074	38,916	35,285	37,510	33,727	243	379	1,030	1,023	133	156
KINGS COUNTY														
KINGS MUNICIPAL	4	4	32,608	29,891	33,681	29,250	29,768	25,859	2,982	2,432	925	959	6	0
LAKE COUNTY														
LAKE MUNICIPAL	2	2	12,294	11,640	12,151	10,381	8,920	7,809	2,688	2,211	541	361	2	0
LASSEN COUNTY														
LASSEN MUNICIPAL	1	1	8,741	8,902	7,995	8,565	7,428	7,828	144	209	423	528	0	0
LOS ANGELES COUNTY	190	190	2,417,134	2,384,350	2,538,656	2,427,696 r	2,337,471	2,224,903	80,215	83,078 r	120,968	119,712 r	2	3
ALHAMBRA MUNICIPAL	3	3	57,349	56,746	59,327	58,935	55,818	55,222	735	709	2,774	3,004	0	0
ANTELOPE MUNICIPAL	5	5	60,344	57,938	63,731	60,520	59,817	56,422	1,549	1,421	2,365	2,677	0	0
BEVERLY HILLS MUNICIPAL	3	3	54,633	34,519	44,270	37,763	41,088	34,411	1,433	1,722	1,749	1,630	0	0
BURBANK MUNICIPAL	2	2	26,146	28,877	26,805	30,407	24,413	27,797	1,068	1,235	1,324	1,375	0	0
CITRUS MUNICIPAL	8	8	111,902	114,254	113,721	114,055	104,259	103,902	4,798	5,172	4,664	4,981	0	0
COMPTON MUNICIPAL	9	9	96,304	97,154	89,800	97,526	82,142	89,900	5,134	5,252	2,524	2,372	0	2
CULVER MUNICIPAL	2	2	31,311	32,020	34,928	31,248	32,910	29,222	682	832	1,336	1,194	0	0
DOWNEY MUNICIPAL	5	5	63,816	61,136	64,123	60,949	58,439	55,582	2,441	2,495	3,243	2,872	0	0
EAST LOS ANGELES MUNICIPAL	5	5	56,725	56,246	59,314	64,602	54,239	59,192	2,935	3,318	2,140	2,092	0	0
GLENDALE MUNICIPAL	3	3	49,255	50,284	51,281	51,478	46,243	46,572	2,196	2,719	2,842	2,187	0	0
INGLEWOOD MUNICIPAL	6	6	64,396	67,604	66,402	67,286	59,961	60,485	2,884	2,652	3,557	4,149	0	0
LONG BEACH MUNICIPAL	10	10	141,094	140,286	146,475	134,722	134,192	123,104	8,888	7,682	3,395	3,936	0	0
LOS ANGELES MUNICIPAL	89	89	985,356	954,216	1,094,543	999,606	1,009,412	915,336	20,906	23,472	64,225	60,798	0	0
LOS CERRITOS MUNICIPAL	3	3	39,280	38,960	37,584	36,207	33,671	32,010	2,477	2,560	1,436	1,637	0	0
MALIBU MUNICIPAL	1	1	40,876	48,161	43,717	46,323	41,405	44,012	1,012	340	1,300	1,971	0	0
NEWHALL MUNICIPAL	3	3	71,762	73,129	70,809	70,935	67,810	67,825	665	553	2,332	2,556	2	1
PASADENA MUNICIPAL	4	4	52,704	49,809	57,269	54,328	51,583	48,681	3,416	2,663	2,270	2,984	0	0
POMONA MUNICIPAL	3	3	75,945	77,387	75,068	74,744	70,084	70,127	1,926	1,938	3,058	2,679	0	0
RIO HONDO MUNICIPAL	4	4	65,880	57,651	61,003	55,357	55,540	49,702	3,256	3,508	2,207	2,147	0	0
SANTA ANITA MUNICIPAL	1	1	28,259	28,435	28,596	29,669	26,800	27,786	793	908	1,003	975	0	0
SANTA MONICA MUNICIPAL	3	3	31,561	36,327	38,574	34,908	35,955	32,517	611	635	2,008	1,756	0	0
SOUTH BAY MUNICIPAL	9	9	95,590	101,389	95,647	102,891	87,159	93,528	4,252	5,172	4,236	4,191	0	0
SOUTHEAST MUNICIPAL	5	5	67,468	73,939	65,597	66,826	59,022	60,009	3,891	3,867	2,684	2,950	0	0
WHITTIER MUNICIPAL	4	4	49,178	47,883	50,072	46,411	45,509	41,559	2,267	2,253	2,296	2,599	0	0
MADERA COUNTY														
MADERA MUNICIPAL	4	4	26,919	28,419	21,897	23,948	20,256	21,230	779	1,178	850	1,305	12	235

**SUMMARY OF ALL FILINGS AND DISPOSITIONS (EXCLUDING PARKING)
FISCAL YEARS 1996-97 AND 1997-98**

COUNTY AND JUDICIAL DISTRICT	NUMBER OF JUDGESHIPS		TOTAL FILINGS		TOTAL DISPOSITIONS		DISPOSITIONS BEFORE TRIAL		DISPOSITIONS AFTER TRIAL				JUVENILE ORDERS	
	1997-98	1996-97	1997-98	1996-97	1997-98	1996-97	1997-98	1996-97	1997-98	1996-97	1997-98	1996-97	1997-98	1996-97
STATE TOTAL	673	675	7,660,374	7,706,798 r	7,499,550	7,543,021 r	6,797,939	6,818,974 r	360,413	373,171 r	328,153	335,826 r	13,045	15,050 r
MARIN COUNTY														
MARIN MUNICIPAL	4	4	51,485	56,479	53,202	56,319	47,655	50,270	1,581	1,900	3,966	4,149	0	0
MARIPOSA COUNTY														
MARIPOSA MUNICIPAL	1	1	2,554	2,457	1,854	1,776	1,634	1,552	95	89	108	126	17	9
MENDOCINO COUNTY														
MENDOCINO MUNICIPAL	7	7	11,482 i	20,625	10,159 i	19,662	9,594 i	18,277	160 i	451	405 i	933	0 i	1
MERCED COUNTY														
MERCED MUNICIPAL	3	3	61,888	60,338	55,583	55,386	51,454	51,363	2,191	2,119	1,932	1,904	6	0
MODOC COUNTY														
MODOC MUNICIPAL	1	1	3,383	3,510	2,539	2,603	2,379	2,366	85	116	75	121	0	0
MONO COUNTY														
MONO MUNICIPAL	1	1	4,145	5,083	4,172	5,583	3,956	5,259	14	61	202	263	0	0
MONTEREY COUNTY			84,395	86,400	80,750	81,925	74,816	76,148	3,105	2,884	2,829	2,893	0	0
MONTEREY MUNICIPAL	10	10	82,665	84,723	79,099	80,408	73,478	74,903	2,937	2,756	2,684	2,749	0	0
MONTEREY SUPERIOR	—	—	1,730	1,677	1,651	1,517	1,338	1,245	168	128	145	144	0	0
NAPA COUNTY														
NAPA MUNICIPAL	2	2	23,138	23,135	24,520	21,943	21,641	19,974	751	228	1,136	1,032	992	709
NEVADA COUNTY														
NEVADA MUNICIPAL	3	3	21,367	20,122	17,978	17,089	15,904	14,670	583	703	840	916	651	800
ORANGE COUNTY	47	47	632,953	643,440 r	627,299	690,857 r	580,116	641,713	20,465	21,556	23,270	24,146 r	3,448	3,442
CENTRAL ORANGE MUNICIPAL	13	13	117,864	123,940	119,579	153,880	108,763	142,230	6,467	7,287	3,927	3,891	422	472
NORTH ORANGE MUNICIPAL	12	12	176,029	190,064	167,143	205,631	156,587	193,535	4,982	4,800	4,865	6,780	709	516
ORANGE COUNTY HARBOR MUNICIPAL	8	8	97,792	92,564	102,130	98,570	94,831	91,450	2,123	2,152	4,489	4,196	687	772
SOUTH ORANGE MUNICIPAL	4	4	114,505	110,006 r	113,320	108,357 r	106,812	101,897	1,845	1,789	4,040	4,010 r	623	661
WEST ORANGE MUNICIPAL	10	10	126,763	126,866	125,127	124,419	113,123	112,601	5,048	5,528	5,949	5,269	1,007	1,021
PLACER COUNTY														
PLACER COUNTY MUNICIPAL	3	4	61,472	60,322	58,594	57,692	53,827	53,073	2,010	2,124	2,755	2,495	2	0
PLUMAS COUNTY														
PLUMAS MUNICIPAL	1	1	6,248	3,659 i	5,453	2,684 i	5,201	2,465 i	162	132 i	90	86 i	0	1 i
RIVERSIDE COUNTY	22	22	285,340 i	320,696	265,439 i	300,215	244,449 i	274,533	10,445 i	13,351	10,545 i	12,331	0 i	0
DESERT MUNICIPAL	7	7	84,173	83,463	79,849	83,120	74,389	76,831	2,201	2,530	3,259	3,759	0	0
MT. SAN JACINTO MUNICIPAL	4	4	49,029 i	55,592	48,709 i	52,990	46,648 i	50,143	1,200 i	2,072	861 i	775	0 i	0
THREE LAKES MUNICIPAL	2	2	38,387 i	46,023	36,889 i	40,422	33,870 i	37,431	1,731 i	1,508	1,288 i	1,483	0 i	0
WESTERN RIVERSIDE MUNICIPAL	9	9	113,751 i	135,618	99,992 i	123,683	89,542 i	110,128	5,313 i	7,241	5,137 i	6,314	0 i	0

**SUMMARY OF ALL FILINGS AND DISPOSITIONS (EXCLUDING PARKING)
FISCAL YEARS 1996-97 AND 1997-98**

COUNTY AND JUDICIAL DISTRICT	NUMBER OF JUDGESHIPS		TOTAL FILINGS		TOTAL DISPOSITIONS		DISPOSITIONS BEFORE TRIAL		DISPOSITIONS AFTER TRIAL				JUVENILE ORDERS	
	1997-98	1996-97	1997-98	1996-97	1997-98	1996-97	1997-98	1996-97	UNCONTESTED MATTERS		CONTESTED MATTERS		1997-98	1996-97
									1997-98	1996-97	1997-98	1996-97	1997-98	1996-97
STATE TOTAL	673	675	7,660,374	7,706,798 r	7,499,550	7,543,021 r	6,797,939	6,818,974 r	360,413	373,171 r	328,153	335,826 r	13,045	15,050 r
SACRAMENTO COUNTY	17	17	238,147	221,939	190,425	199,404 r	161,731	167,359 r	18,810	21,342	9,884	10,703	0	0
SACRAMENTO MUNICIPAL	16	16	226,649	212,143	180,528	190,167 r	152,549	158,805 r	18,629	21,168	9,350	10,194	0	0
SOUTH SACRAMENTO MUNICIPAL	1	1	11,498	9,796	9,897	9,237	9,182	8,554	181	174	534	509	0	0
SAN BENITO COUNTY														
SAN BENITO MUNICIPAL	1	1	6,894	8,859	6,565	8,112	5,920	7,401	298	348	347	363	0	0
SAN BERNARDINO COUNTY														
SAN BERNARDINO MUNICIPAL	30	30	415,668	391,497	380,502	393,530	309,943	322,649	56,653	55,426 r	13,897	15,450	9	5 r
SAN DIEGO COUNTY	56	56	542,087	564,597	520,230	550,538	467,055	493,887	26,769	28,272	26,406	28,379	0	0
EL CAJON MUNICIPAL	10	10	89,226	94,522	85,595	88,577	76,430	79,588	5,420	5,272	3,745	3,717	0	0
NORTH COUNTY MUNICIPAL	11	11	150,498	154,866	140,669	149,382	127,656	133,686	6,814	7,985	6,199	7,711	0	0
SAN DIEGO MUNICIPAL	28	28	230,873	238,269	228,113	238,501	203,224	212,322	12,568	13,304	12,321	12,875	0	0
SOUTH BAY MUNICIPAL	7	7	71,490	76,940	65,853	74,078	59,745	68,291	1,967	1,711	4,141	4,076	0	0
SAN FRANCISCO COUNTY			151,270	164,296	171,966	162,832	114,723	109,064	51,317	47,625	5,926	6,143	0	0
SAN FRANCISCO MUNICIPAL	20	20	151,270	164,232	171,966	162,787	114,723	109,019	51,317	47,625	5,926	6,143	0	0
SAN FRANCISCO SUPERIOR	—	—	0	64	0	45	0	45	0	0	0	0	0	0
SAN JOAQUIN COUNTY	12	12	137,686	132,882	130,092	121,239	118,980	109,642	6,189	6,925	4,923	4,671	0	1
LODI MUNICIPAL	2	2	18,218	21,656	16,532	18,910	15,167	17,361	729	808	636	741	0	0
MANTECA-RIPON-ESCALON-TRACY MUNICIPAL	3	3	33,545	33,751	32,503	30,202	29,696	27,687	1,220	1,077	1,587	1,437	0	1
STOCKTON MUNICIPAL	7	7	79,982	71,914	76,410	68,024	69,536	60,492	4,223	5,039	2,651	2,493	0	0
SAN JOAQUIN SUPERIOR	—	—	5,941	5,561	4,647	4,103	4,581	4,102	17	1	49	0	0	0
SAN LUIS OBISPO COUNTY														
SAN LUIS OBISPO MUNICIPAL	5	5	61,772	65,794	60,642	66,710	57,604	63,573	1,258	1,240	1,780	1,897	0	0
SAN MATEO COUNTY														
SAN MATEO MUNICIPAL	9	9	154,189	152,634	141,264	138,571	133,196	129,122	3,883	4,525	4,185	4,924	0	0
SANTA BARBARA COUNTY	9	9	103,050	100,671	93,748	93,762	89,145	88,784	1,392	1,872	3,211	3,106	0	0
NORTH SANTA BARBARA MUNICIPAL	5	5	48,044	47,033	49,894	49,230	47,229	46,751	942	869	1,723	1,610	0	0
SANTA BARBARA MUNICIPAL	4	4	55,006	53,638	43,854	44,532	41,916	42,033	450	1,003	1,488	1,496	0	0
SANTA CLARA COUNTY														
SANTA CLARA MUNICIPAL	35	35	355,589	353,712	334,304	334,774 r	313,700	313,620 r	10,286	10,124	10,318	11,030	0	0
SANTA CRUZ COUNTY														
SANTA CRUZ MUNICIPAL	5	5	55,320	54,273	54,277	51,956	49,907	47,868	1,358	1,404	2,872	2,545	140	139
SHASTA COUNTY														
SHASTA MUNICIPAL	4	4	39,113	40,443 r	40,297	46,163 r	37,001	42,376 r	1,661	1,922 r	1,635	1,865 r	0	0
SIERRA COUNTY														
SIERRA COUNTY MUNICIPAL	1	1	1,080	977	1,072	882	1,012	820	10	6	50	56	0	0

**SUMMARY OF ALL FILINGS AND DISPOSITIONS (EXCLUDING PARKING)
FISCAL YEARS 1996-97 AND 1997-98**

COUNTY AND JUDICIAL DISTRICT	NUMBER OF JUDGESHIPS		TOTAL FILINGS		TOTAL DISPOSITIONS		DISPOSITIONS BEFORE TRIAL		DISPOSITIONS AFTER TRIAL				JUVENILE ORDERS	
	1997-98	1996-97	1997-98	1996-97	1997-98	1996-97	1997-98	1996-97	1997-98	1996-97	1997-98	1996-97	1997-98	1996-97
STATE TOTAL	673	675	7,660,374	7,706,798 r	7,499,550	7,543,021 r	6,797,939	6,818,974 r	360,413	373,171 r	328,153	335,826 r	13,045	15,050 r
SISKIYOU COUNTY														
SISKIYOU MUNICIPAL	3	3	20,126	20,419	14,398	15,519	13,034	13,847	530	675	834	997	0	0
SOLANO COUNTY	7	7	102,011	100,710	100,717	96,153	94,383	89,792	2,618	2,774	3,716	3,587	0	0
NORTHERN SOLANO MUNICIPAL	4	4	69,066	69,106	71,549	67,337	68,460	64,247	1,290	1,365	1,799	1,725	0	0
VALLEJO-BENICIA MUNICIPAL	3	3	32,945	31,604	29,168	28,816	25,923	25,545	1,328	1,409	1,917	1,862	0	0
SONOMA COUNTY														
SONOMA MUNICIPAL	6	6	83,358	83,724	81,774	80,038	73,260	70,549	2,563	2,540	2,703	2,718	3,248	4,231
STANISLAUS COUNTY			86,324	83,297	82,543	80,782	74,572	72,464	4,243	4,762	3,728	3,556	0	0
STANISLAUS MUNICIPAL	8	8	86,324	83,297	80,077	78,365	72,656	70,383	3,964	4,624	3,457	3,358	0	0
STANISLAUS SUPERIOR	—	—	0	0	2,466	2,417	1,916	2,081	279	138	271	198	0	0
SUTTER COUNTY														
SUTTER MUNICIPAL	2	2	20,948	17,888	19,073	15,826	16,987	13,870	861	946	1,225	1,010	0	0
TEHAMA COUNTY														
TEHAMA MUNICIPAL	2	2	16,084	17,114	15,356	16,133	14,069	14,764	479	511	514	502	294	356
TRINITY COUNTY														
TRINITY MUNICIPAL	1	1	2,342	4,028	1,979	3,340	1,747	2,727	162	458	70	154	0	1
TULARE COUNTY			69,034	75,160	62,059	70,668 r	57,137	65,446	2,313	2,182	2,609	3,040 r	0	0
TULARE MUNICIPAL	9	9	67,159	73,211	60,255	69,127	55,447	64,012	2,246	2,136	2,562	2,979	0	0
TULARE SUPERIOR	—	—	1,875	1,949	1,804	1,541	1,690	1,434	67	46	47	61	0	0
TUOLUMNE COUNTY														
TUOLUMNE MUNICIPAL	2	2	8,448	10,127	10,421	9,210	9,172	7,968	795	771	454	471	0	0
VENTURA COUNTY														
VENTURA MUNICIPAL	12	12	163,044	144,522	155,032	133,872	143,806	122,823	5,025	5,012	6,201	6,037	0	0
YOLO COUNTY														
YOLO MUNICIPAL	4	4	38,668	37,901	32,928	28,557	30,521	26,292	869	998	1,538	1,267	0	0
YUBA COUNTY														
YUBA MUNICIPAL	2	2	16,357	16,717	11,373	11,144	10,223	9,973	578	710	572	461	0	0

FELONY FILINGS AND DISPOSITIONS AND SENTENCING ON FELONY GUILTY PLEAS
FISCAL YEARS 1996-97 AND 1997-98

COUNTY AND JUDICIAL DISTRICT	TOTAL FILINGS		TOTAL DISPOSITIONS		DISPOSITIONS BEFORE HEARING		DISPOSITIONS AFTER HEARING				SENTENCING ON PLEAS OF GUILTY	
	1997-98	1996-97	1997-98	1996-97	1997-98	1996-97	UNCONTESTED MATTERS		CONTESTED MATTERS		1997-98	1996-97
							1997-98	1996-97	1997-98	1996-97	1997-98	1996-97
STATE TOTAL	258,770	252,261 r	237,089	233,852 r	162,022	160,929 r	49,313	48,742 r	25,754	24,181 r	26,345	28,703 r
ALAMEDA COUNTY	8,308 i	9,174	7,859 i	8,706	6,133 i	6,911	1,151 i	1,378	575 i	417	0 i	0
ALAMEDA MUNICIPAL	325	362	321	368	282	330	29	35	10	3	0	0
BERKELEY-ALBANY MUNICIPAL	524	494	471	404	389	326	59	73	23	5	0	0
FREMONT-NEWARK-UNION CITY MUNICIPAL	1,172	1,083	1,192	1,027	955	848	219	168	18	11	0	0
LIVERMORE-PLEASANTON-DUBLIN MUNICIPAL	534	451	504	483	357	359	40	43	107	81	0	0
OAKLAND-PIEDMONT-EMERYVILLE MUNICIPAL	4,441	5,476	4,031	4,934	3,172	3,866	786	998	73	70	0	0
SAN LEANDRO-HAYWARD MUNICIPAL	1,312	1,308	1,340	1,490	978	1,182	18	61	344	247	0	0
ALPINE COUNTY												
ALPINE MUNICIPAL	31	22	51	23	50	19	1	4	0	0	0	0
AMADOR COUNTY												
AMADOR MUNICIPAL	366	540	331	433	258	332	73	101	0	0	129	150
BUTTE COUNTY	1,754	2,036 r	989	965 r	794	665 r	8	137 r	187	163 r	428	345 r
NORTH BUTTE MUNICIPAL	2	11	5	21	4	21	1	0	0	0	1	1
SOUTH BUTTE MUNICIPAL	1,752	2,025	984	944	790	644	7	137	187	163	427	344
CALAVERAS COUNTY												
CALAVERAS MUNICIPAL	171	183	141	157	94	118	0	2	47	37	59	18
COLUSA COUNTY												
COLUSA MUNICIPAL	336	305	238	176	209	140	29	35	0	1	0	0
CONTRA COSTA COUNTY	5,693	5,829	5,202	5,307	3,259	3,382	1,608	1,623	335	302	73	29
CONTRA COSTA MUNICIPAL	5,693	5,829	5,202	2,922	3,259	1,257	1,608	1,366	335	299	73	29
CONTRA COSTA SUPERIOR	0	0	0	2,385	0	2,125	0	257	0	3	0	0
DEL NORTE COUNTY												
DEL NORTE MUNICIPAL	590	552	684	650	544	389	5	64	135	197	0	0
EL DORADO COUNTY												
EL DORADO MUNICIPAL	1,090	988	1,081	916	785	786	42	19	254	111	350	303
FRESNO COUNTY	10,947	10,854	10,235	9,626	7,887	7,828	500	523	1,848	1,275	0	0
CENTRAL VALLEY MUNICIPAL	2,411	2,297	2,085	2,118	1,544	1,627	171	195	370	296	0	0
FRESNO MUNICIPAL	8,536	8,557	8,150	7,508	6,343	6,201	329	328	1,478	979	0	0
GLENN COUNTY												
GLENN MUNICIPAL	288	335	177	220	149	163	22	26	6	31	75	9
HUMBOLDT COUNTY												
HUMBOLDT MUNICIPAL	1,027	1,281	530	709	320	356	174	331	36	22	0	64
IMPERIAL COUNTY												
IMPERIAL MUNICIPAL	1,421	1,597	1,327	1,430	1,188	1,268	3	10	136	152	414	304
INYO COUNTY												
INYO MUNICIPAL	312	240	251	202	195	170	0	0	56	32	0	0

**FELONY FILINGS AND DISPOSITIONS AND SENTENCING ON FELONY GUILTY PLEAS
FISCAL YEARS 1996-97 AND 1997-98**

COUNTY AND JUDICIAL DISTRICT	TOTAL FILINGS		TOTAL DISPOSITIONS		DISPOSITIONS BEFORE HEARING		DISPOSITIONS AFTER HEARING				SENTENCING ON PLEAS OF GUILTY	
	1997-98	1996-97	1997-98	1996-97	1997-98	1996-97	UNCONTESTED MATTERS		CONTESTED MATTERS		1997-98	1996-97
							1997-98	1996-97	1997-98	1996-97	1997-98	1996-97
STATE TOTAL	258,770	252,261 r	237,089	233,852 r	162,022	160,929 r	49,313	48,742 r	25,754	24,181 r	26,345	28,703 r
KERN COUNTY	6,403	6,056	5,841	5,975 r	3,176	3,365 r	2,270	2,126 r	395	484 r	2	14
BAKERSFIELD MUNICIPAL	3,756	3,680	3,664	3,868	1,994	2,244	1,670	1,624	0	0	0	0
EAST KERN MUNICIPAL	850	807	759	728	463	399	170	211	126	118	0	0
NORTH KERN MUNICIPAL	1,194	975	939	791	476	466	320	143	143	182	2	14
SOUTH KERN MUNICIPAL	603	594	479	588	243	256	110	148	126	184	0	0
KINGS COUNTY												
KINGS MUNICIPAL	1,231	1,134	1,247	1,071	427	348	367	361	453	362	7	4
LAKE COUNTY												
LAKE MUNICIPAL	439	374	380	286	253	197	109	61	18	28	169	102
LASSEN COUNTY												
LASSEN MUNICIPAL	460	395	398	331	347	265	47	48	4	18	201	153
LOS ANGELES COUNTY	64,661	63,910	62,136	63,122	31,986	34,474	12,139	11,521	18,011	17,127	4,152	4,918 r
ALHAMBRA MUNICIPAL	703	651	719	650	325	304	1	0	393	346	30	0
ANTELOPE MUNICIPAL	2,591	2,254	2,596	2,176	2,051	1,568	65	0	480	608	18	0
BEVERLY HILLS MUNICIPAL	709	651	640	564	268	207	372	357	0	0	34	21
BURBANK MUNICIPAL	378	400	373	443	157	194	216	249	0	0	13	25
CITRUS MUNICIPAL	1,559	1,730	1,616	1,732	611	762	0	0	1,005	970	65	0
COMPTON MUNICIPAL	5,344	4,795	4,940	4,925	2,748	3,140	1,926	1,783	266	2	13	124
CULVER MUNICIPAL	824	930	826	875	496	513	330	362	0	0	0	0
DOWNEY MUNICIPAL	1,044	1,004	1,046	998	265	221	0	0	781	777	2	0
EAST LOS ANGELES MUNICIPAL	1,126	1,363	1,055	1,312	474	486	581	825	0	1	0	0
GLENDALE MUNICIPAL	797	827	768	913	426	486	342	427	0	0	287	310
INGLEWOOD MUNICIPAL	2,779	2,764	2,725	2,668	1,405	1,457	1,320	1,211	0	0	0	0
LONG BEACH MUNICIPAL	3,609	3,402	3,418	3,245	2,278	2,308	1,140	936	0	1	47	43
LOS ANGELES MUNICIPAL	30,100	30,082	28,750	29,536	14,019	15,447	0	0	14,731	14,089	1,896	2,030
LOS CERRITOS MUNICIPAL	1,104	1,020	1,034	972	391	432	643	540	0	0	0	0
MALIBU MUNICIPAL	278	269	310	311	263	265	47	43	0	3	143	149
NEWHALL MUNICIPAL	810	863	711	851	357	526	0	0	354	325	162	395
PASADENA MUNICIPAL	1,447	1,568	1,415	1,713	1,027	1,238	387	475	1	0	267	656
POMONA MUNICIPAL	1,505	1,427	1,470	1,416	721	775	749	640	0	1	198	0
RIO HONDO MUNICIPAL	1,899	1,727	1,804	1,695	802	804	1,002	890	0	1	96	1
SANTA ANITA MUNICIPAL	582	687	577	691	262	417	315	273	0	1	6	24
SANTA MONICA MUNICIPAL	467	567	531	608	296	397	235	209	0	2	70	210
SOUTH BAY MUNICIPAL	1,723	1,692	1,609	1,756	1,121	1,229	488	527	0	0	805	930
SOUTHEAST MUNICIPAL	2,003	1,875	1,896	1,825	692	792	1,204	1,033	0	0	0	0
WHITTIER MUNICIPAL	1,280	1,362	1,307	1,247	531	506	776	741	0	0	0	0
MADERA COUNTY												
MADERA MUNICIPAL	1,848	1,735	1,634	1,839	1,288	1,167	198	294	148	378	2	1

**FELONY FILINGS AND DISPOSITIONS AND SENTENCING ON FELONY GUILTY PLEAS
FISCAL YEARS 1996-97 AND 1997-98**

COUNTY AND JUDICIAL DISTRICT	TOTAL FILINGS		TOTAL DISPOSITIONS		DISPOSITIONS BEFORE HEARING		DISPOSITIONS AFTER HEARING				SENTENCING ON PLEAS OF GUILTY	
	1997-98	1996-97	1997-98	1996-97	1997-98	1996-97	UNCONTESTED MATTERS		CONTESTED MATTERS		1997-98	1996-97
							1997-98	1996-97	1997-98	1996-97	1997-98	1996-97
STATE TOTAL	258,770	252,261 r	237,089	233,852 r	162,022	160,929 r	49,313	48,742 r	25,754	24,181 r	26,345	28,703 r
MARIN COUNTY												
MARIN MUNICIPAL	1,179	1,251	1,133	1,280	855	935	245	302	33	43	0	0
MARIPOSA COUNTY												
MARIPOSA MUNICIPAL	182	141	109	82	13	10	54	40	42	32	0	0
MENDOCINO COUNTY												
MENDOCINO MUNICIPAL	681 i	1,241	503 i	908	414 i	715	20 i	121	69 i	72	0 i	0
MERCED COUNTY												
MERCED MUNICIPAL	2,763	2,730	2,215	2,181	1,759	1,755	423	352	33	74	41	89
MODOC COUNTY												
MODOC MUNICIPAL	204	189	206	122	137	89	68	26	1	7	21	26
MONO COUNTY												
MONO MUNICIPAL	145	153	146	176	89	114	0	0	57	62	0	0
MONTEREY COUNTY	2,586	2,312	2,490	2,232	1,678	1,441	812	790	0	1	0	0
MONTEREY MUNICIPAL	2,586	2,312	2,490	2,232	1,678	1,441	812	790	0	1	0	0
MONTEREY SUPERIOR	0	0	0	0	0	0	0	0	0	0	0	0
NAPA COUNTY												
NAPA MUNICIPAL	1,009	863	1,088	884	488	805	600	79	0	0	0	0
NEVADA COUNTY												
NEVADA MUNICIPAL	633	523	638	651	271	238	353	409	14	4	0	1
ORANGE COUNTY	15,219	15,247	14,816	15,422	11,061	12,097	3,161	2,800	594	525	6,494	8,191
CENTRAL ORANGE MUNICIPAL	4,410	4,314	4,697	5,632	3,487	4,147	1,067	1,447	143	38	1,843	2,133
NORTH ORANGE MUNICIPAL	4,515	4,276	4,037	3,658	3,046	2,890	846	521	145	247	2,110	2,283
ORANGE COUNTY HARBOR MUNICIPAL	1,688	1,485	1,474	1,251	1,164	990	299	232	11	29	334	685
SOUTH ORANGE MUNICIPAL	1,218	1,469	1,259	1,352	1,030	1,117	170	185	59	50	879	914
WEST ORANGE MUNICIPAL	3,388	3,703	3,349	3,529	2,334	2,953	779	415	236	161	1,328	2,176
PLACER COUNTY												
PLACER COUNTY MUNICIPAL	1,654	1,604	1,420	1,594	1,154	1,106	247	477	19	11	220	409
PLUMAS COUNTY												
PLUMAS MUNICIPAL	315	171 i	289	78 i	289	76 i	0	1 i	0	1 i	0	0 i
RIVERSIDE COUNTY	12,122 i	12,909	10,253 i	10,058	8,467 i	7,807	1,597 i	2,063	189 i	188	697 i	2,899
DESERT MUNICIPAL	3,437	2,682	2,616	2,503	2,402	2,284	214	216	0	3	147	101
MT. SAN JACINTO MUNICIPAL	1,301 i	1,391	1,268 i	1,334	1,051 i	975	63 i	309	154 i	50	483 i	378
THREE LAKES MUNICIPAL	1,771 i	2,201	1,233 i	855	970 i	634	259 i	221	4 i	0	67 i	431
WESTERN RIVERSIDE MUNICIPAL	5,613 i	6,635	5,136 i	5,366	4,044 i	3,914	1,061 i	1,317	31 i	135	0 i	1,989

**FELONY FILINGS AND DISPOSITIONS AND SENTENCING ON FELONY GUILTY PLEAS
FISCAL YEARS 1996-97 AND 1997-98**

COUNTY AND JUDICIAL DISTRICT	TOTAL FILINGS		TOTAL DISPOSITIONS		DISPOSITIONS BEFORE HEARING		DISPOSITIONS AFTER HEARING				SENTENCING ON PLEAS OF GUILTY	
	1997-98	1996-97	1997-98	1996-97	1997-98	1996-97	UNCONTESTED MATTERS		CONTESTED MATTERS		1997-98	1996-97
							1997-98	1996-97	1997-98	1996-97	1997-98	1996-97
STATE TOTAL	258,770	252,261 r	237,089	233,852 r	162,022	160,929 r	49,313	48,742 r	25,754	24,181 r	26,345	28,703 r
SACRAMENTO COUNTY	12,221	10,784	11,572	10,199	9,579	8,387	1,993	1,812	0	0	0	0
SACRAMENTO MUNICIPAL	12,221	10,782	11,572	10,197	9,579	8,385	1,993	1,812	0	0	0	0
SOUTH SACRAMENTO MUNICIPAL	0	2	0	2	0	2	0	0	0	0	0	0
SAN BENITO COUNTY												
SAN BENITO MUNICIPAL	445	432	305	290	225	196	0	0	80	94	0	0
SAN BERNARDINO COUNTY												
SAN BERNARDINO MUNICIPAL	16,427	14,814	14,610	14,527	10,977	10,945	3,104	3,077	529	505	398	837
SAN DIEGO COUNTY	19,277	17,892	18,229	17,233	13,365	12,345	4,857	4,878	7	10	0	0
EL CAJON MUNICIPAL	2,568	2,137	2,465	2,086	1,718	1,410	746	676	1	0	0	0
NORTH COUNTY MUNICIPAL	3,722	3,847	3,578	3,607	2,338	2,272	1,239	1,334	1	1	0	0
SAN DIEGO MUNICIPAL	8,761	8,517	8,133	8,109	5,635	5,595	2,494	2,507	4	7	0	0
SOUTH BAY MUNICIPAL	4,226	3,391	4,053	3,431	3,674	3,068	378	361	1	2	0	0
SAN FRANCISCO COUNTY	7,892	8,115	6,266	7,121	4,947	5,244	1,167	1,664	152	213	685	577
SAN FRANCISCO MUNICIPAL	7,892	8,051	6,266	7,076	4,947	5,199	1,167	1,664	152	213	685	523
SAN FRANCISCO SUPERIOR	0	64	0	45	0	45	0	0	0	0	0	54
SAN JOAQUIN COUNTY	5,493	4,914	4,791	4,650	3,491	3,400	1,242	1,198	58	52	2,400	2,115
LODI MUNICIPAL	755	711	578	595	385	380	193	215	0	0	235	219
MANTECA-RIPON-ESCALON-TRACY MUNICIPAL	1,323	1,091	1,011	899	720	686	255	184	36	29	342	276
STOCKTON MUNICIPAL	3,386	3,105	3,189	3,151	2,373	2,329	794	799	22	23	1,823	1,620
SAN JOAQUIN SUPERIOR	29	7	13	5	13	5	0	0	0	0	0	0
SAN LUIS OBISPO COUNTY												
SAN LUIS OBISPO MUNICIPAL	1,266	1,213	1,046	1,051	741	800	269	233	36	18	225	154
SAN MATEO COUNTY												
SAN MATEO MUNICIPAL	2,962	2,847	2,739	2,601	1,651	1,705	1,023	836	65	60	46	17
SANTA BARBARA COUNTY	2,242	2,163	1,920	1,799	1,540	1,459	347	304	33	36	722	658
NORTH SANTA BARBARA MUNICIPAL	1,128	966	1,033	761	838	605	173	154	22	2	414	275
SANTA BARBARA MUNICIPAL	1,114	1,197	887	1,038	702	854	174	150	11	34	308	383
SANTA CLARA COUNTY												
SANTA CLARA MUNICIPAL	12,777	12,010	11,098	9,668	7,610	6,835	3,487	2,813	1	20	0	0
SANTA CRUZ COUNTY												
SANTA CRUZ MUNICIPAL	2,597	2,445	1,944	1,860	1,584	1,375	357	477	3	8	919	702
SHASTA COUNTY												
SHASTA MUNICIPAL	2,307	2,171	2,178	2,130	1,559	1,398	589	700	30	32	531	533
SIERRA COUNTY												
SIERRA COUNTY MUNICIPAL	21	42	31	30	20	13	4	2	7	15	0	0

**FELONY FILINGS AND DISPOSITIONS AND SENTENCING ON FELONY GUILTY PLEAS
FISCAL YEARS 1996-97 AND 1997-98**

COUNTY AND JUDICIAL DISTRICT	TOTAL FILINGS		TOTAL DISPOSITIONS		DISPOSITIONS BEFORE HEARING		DISPOSITIONS AFTER HEARING				SENTENCING ON PLEAS OF GUILTY	
	1997-98	1996-97	1997-98	1996-97	1997-98	1996-97	UNCONTESTED MATTERS		CONTESTED MATTERS		1997-98	1996-97
STATE TOTAL	258,770	252,261 r	237,089	233,852 r	162,022	160,929 r	49,313	48,742 r	25,754	24,181 r	26,345	28,703 r
SISKIYOU COUNTY												
SISKIYOU MUNICIPAL	471	629	394	401	250	229	71	69	73	103	173	152
SOLANO COUNTY	3,766	3,750	3,274	3,601	2,608	2,714	515	813	151	74	1,148	974
NORTHERN SOLANO MUNICIPAL	2,119	2,141	1,720	2,205	1,363	1,665	236	502	121	38	426	492
VALLEJO-BENICIA MUNICIPAL	1,647	1,609	1,554	1,396	1,245	1,049	279	311	30	36	722	482
SONOMA COUNTY												
SONOMA MUNICIPAL	3,214	3,160	3,182	2,955	1,993	1,958	1,189	997	0	0	651	663
STANISLAUS COUNTY	5,671	5,181	5,734	4,869	4,811	4,019	719	699	204	151	2,317	1,099
STANISLAUS MUNICIPAL	5,671	5,181	3,718	3,300	3,248	2,704	470	596	0	0	1,119	994
STANISLAUS SUPERIOR	0	0	2,016	1,569	1,563	1,315	249	103	204	151	1,198	105
SUTTER COUNTY												
SUTTER MUNICIPAL	1,267	1,339	1,222	1,363	939	1,065	44	54	239	244	0	0
TEHAMA COUNTY												
TEHAMA MUNICIPAL	795	657	689	609	583	480	105	129	1	0	0	0
TRINITY COUNTY												
TRINITY MUNICIPAL	146 i	238	106 i	264	56 i	108	41 i	122	9 i	34	18 i	25
TULARE COUNTY	3,680	3,891	3,392	3,274	2,682	2,575	546	498	164	201	2,046	1,708
TULARE MUNICIPAL	3,680	3,891	3,392	3,274	2,682	2,575	546	498	164	201	2,046	1,708
TULARE SUPERIOR	0	0	0	0	0	0	0	0	0	0	0	0
TUOLUMNE COUNTY												
TUOLUMNE MUNICIPAL	436	453	431	422	284	262	147	160	0	0	0	0
VENTURA COUNTY												
VENTURA MUNICIPAL	3,111	2,571	3,027	2,510	2,237	1,756	655	648	135	106	5	0
YOLO COUNTY												
YOLO MUNICIPAL	3,005	2,555	1,952	1,711	1,682	1,548	189	120	81	43	516	460
YUBA COUNTY												
YUBA MUNICIPAL	1,213	1,121	919	902	591	582	327	315	1	5	11	0

**DISPOSITIONS OF FELONIES AND FELONIES REDUCED TO MISDEMEANORS
FISCAL YEARS 1996-97 AND 1997-98**

COUNTY AND JUDICIAL DISTRICT	BEFORE HEARING						AFTER HEARING							
	DISMISSALS AND TRANSFERS		PLEAS OF GUILTY				ACQUITTED OR DISMISSED				CONVICTED OR BOUND OVER			
			FELONIES		REDUCED TO MISDEMEANORS		FELONIES		REDUCED TO MISDEMEANORS		FELONIES		REDUCED TO MISDEMEANORS	
			1997-98	1996-97	1997-98	1996-97	1997-98	1996-97	1997-98	1996-97	1997-98	1996-97	1997-98	1996-97
STATE TOTAL	34,468	36,391 r	104,585	101,845 r	22,969	22,693 r	1,534	1,528	104	128	73,013	70,812 r	416	455
ALAMEDA COUNTY	1,654 i	1,771	3,299 i	3,953	1,180 i	1,187	60 i	63	1 i	0	1,665 i	1,730	0 i	2
ALAMEDA MUNICIPAL	56	63	147	170	79	97	0	0	0	0	39	38	0	0
BERKELEY-ALBANY MUNICIPAL	119	87	205	221	65	18	3	8	0	0	79	70	0	0
FREMONT-NEWARK-UNION CITY MUNICIPAL	155	121	579	534	221	193	4	2	1	0	232	177	0	0
LIVERMORE-PLEASANTON-DUBLIN MUNICIPAL	56	86	234	212	67	61	4	5	0	0	143	119	0	0
OAKLAND-PIEDMONT-EMERYVILLE MUNICIPAL	804	886	1,667	2,214	701	766	48	47	0	0	811	1,021	0	0
SAN LEANDRO-HAYWARD MUNICIPAL	464	528	467	602	47	52	1	1	0	0	361	305	0	2
ALPINE COUNTY														
ALPINE MUNICIPAL	12	2	18	11	20	6	0	0	0	0	1	4	0	0
AMADOR COUNTY														
AMADOR MUNICIPAL	121	158	136	174	1	0	3	5	0	0	70	96	0	0
BUTTE COUNTY	172	166 r	428	345 r	194	154 r	4	1 r	1	0	190	298 r	0	1
NORTH BUTTE MUNICIPAL	1	7	1	1	2	13	0	0	0	0	1	0	0	0
SOUTH BUTTE MUNICIPAL	171	159	427	344	192	141	4	1	1	0	189	298	0	1
CALAVERAS COUNTY														
CALAVERAS MUNICIPAL	27	30	49	53	18	35	0	1	0	2	47	36	0	0
COLUSA COUNTY														
COLUSA MUNICIPAL	67	53	136	86	6	1	1	1	0	0	28	35	0	0
CONTRA COSTA COUNTY	461	494	2,136	2,206	662	682	26	22	0	4	1,905	1,884	12	15
CONTRA COSTA MUNICIPAL	461	423	2,136	399	662	435	26	22	0	4	1,905	1,629	12	10
CONTRA COSTA SUPERIOR	0	71	0	1,807	0	247	0	0	0	0	0	255	0	5
DEL NORTE COUNTY														
DEL NORTE MUNICIPAL	215	63	257	246	72	80	12	27	0	0	128	234	0	0
EL DORADO COUNTY														
EL DORADO MUNICIPAL	214	140	475	508	96	138	5	1	0	0	291	128	0	1
FRESNO COUNTY	1,531	1,513	4,676	4,343	1,680	1,972	69	92	14	6	2,153	1,618	112	82
CENTRAL VALLEY MUNICIPAL	294	295	921	924	329	408	26	40	8	1	474	418	33	32
FRESNO MUNICIPAL	1,237	1,218	3,755	3,419	1,351	1,564	43	52	6	5	1,679	1,200	79	50
GLENN COUNTY														
GLENN MUNICIPAL	37	46	70	100	42	17	0	8	1	0	27	48	0	1
HUMBOLDT COUNTY														
HUMBOLDT MUNICIPAL	122	97	173	215	25	44	28	19	2	55	180	279	0	0
IMPERIAL COUNTY														
IMPERIAL MUNICIPAL	357	349	591	601	240	318	1	16	1	0	136	144	1	2
INYO COUNTY														
INYO MUNICIPAL	59	51	134	116	2	3	0	0	0	0	56	32	0	0

**DISPOSITIONS OF FELONIES AND FELONIES REDUCED TO MISDEMEANORS
FISCAL YEARS 1996-97 AND 1997-98**

COUNTY AND JUDICIAL DISTRICT	BEFORE HEARING						AFTER HEARING							
	DISMISSALS AND TRANSFERS		PLEAS OF GUILTY				ACQUITTED OR DISMISSED				CONVICTED OR BOUND OVER			
			FELONIES		REDUCED TO MISDEMEANORS		FELONIES		REDUCED TO MISDEMEANORS		FELONIES		REDUCED TO MISDEMEANORS	
	1997-98	1996-97	1997-98	1996-97	1997-98	1996-97	1997-98	1996-97	1997-98	1996-97	1997-98	1996-97	1997-98	1996-97
STATE TOTAL	34,468	36,391 r	104,585	101,845 r	22,969	22,693 r	1,534	1,528	104	128	73,013	70,812 r	416	455
KERN COUNTY	801	894 r	1,822	1,754 r	553	717	307	81	9	4	2,349	2,522 r	0	3
BAKERSFIELD MUNICIPAL	436	562	1,314	1,319	244	363	270	38	0	0	1,400	1,586	0	0
EAST KERN MUNICIPAL	127	118	233	204	103	77	6	21	4	0	286	308	0	0
NORTH KERN MUNICIPAL	168	162 r	164	128 r	144	176	13	2	0	0	450	321 r	0	2
SOUTH KERN MUNICIPAL	70	52	111	103	62	101	18	20	5	4	213	307 r	0	1
KINGS COUNTY														
KINGS MUNICIPAL	126	98	114	96	187	154	135	73	0	3	613	561	72	86
LAKE COUNTY														
LAKE MUNICIPAL	68	50	129	99	56	48	0	0	0	2	126	86	1	1
LASSEN COUNTY														
LASSEN MUNICIPAL	64	70	206	154	77	41	11	7	1	3	39	55	0	1
LOS ANGELES COUNTY	10,735	11,541	18,641	20,548	2,610	2,385	1	0	2	4	30,146	28,634	1	10
ALHAMBRA MUNICIPAL	98	109	143	126	84	69	1	0	0	0	393	346	0	0
ANTELOPE MUNICIPAL	208	224	1,642	1,115	201	229	0	0	0	0	545	608	0	0
BEVERLY HILLS MUNICIPAL	53	91	153	91	62	25	0	0	0	0	372	357	0	0
BURBANK MUNICIPAL	42	41	101	136	14	17	0	0	0	0	216	249	0	0
CITRUS MUNICIPAL	126	185	419	489	66	88	0	0	0	0	1,005	970	0	0
COMPTON MUNICIPAL	1,160	1,003	1,177	1,633	411	504	0	0	1	1	2,191	1,783	0	1
CULVER MUNICIPAL	177	178	129	190	190	145	0	0	0	0	330	362	0	0
DOWNEY MUNICIPAL	62	82	168	108	35	31	0	0	0	0	781	777	0	0
EAST LOS ANGELES MUNICIPAL	153	206	268	245	53	35	0	0	0	0	581	825	0	1
GLENDALE MUNICIPAL	99	145	291	312	36	29	0	0	0	0	342	427	0	0
INGLEWOOD MUNICIPAL	462	480	743	911	200	66	0	0	0	0	1,320	1,211	0	0
LONG BEACH MUNICIPAL	371	346	1,857	1,916	50	46	0	0	0	1	1,140	936	0	0
LOS ANGELES MUNICIPAL	6,054	6,589	7,438	8,324	527	534	0	0	1	0	14,730	14,087	0	2
LOS CERRITOS MUNICIPAL	100	140	257	259	34	33	0	0	0	0	643	540	0	0
MALIBU MUNICIPAL	80	81	147	149	36	35	0	0	0	0	47	43	0	3
NEWHALL MUNICIPAL	75	82	235	414	47	30	0	0	0	0	354	325	0	0
PASADENA MUNICIPAL	247	307	681	839	99	92	0	0	0	0	387	475	1	0
POMONA MUNICIPAL	88	177	594	563	39	35	0	0	0	0	749	640	0	1
RIO HONDO MUNICIPAL	220	232	462	512	120	60	0	0	0	0	1,002	890	0	1
SANTA ANITA MUNICIPAL	84	83	130	261	48	73	0	0	0	0	315	273	0	1
SANTA MONICA MUNICIPAL	44	75	242	307	10	15	0	0	0	2	235	209	0	0
SOUTH BAY MUNICIPAL	139	204	939	976	43	49	0	0	0	0	488	527	0	0
SOUTHEAST MUNICIPAL	479	370	116	355	97	67	0	0	0	0	1,204	1,033	0	0
WHITTIER MUNICIPAL	114	111	309	317	108	78	0	0	0	0	776	741	0	0
MADERA COUNTY														
MADERA MUNICIPAL	400	296	395	317	493	554	5	177	1	2	340	493	0	0

r Revised i Incomplete data

**DISPOSITIONS OF FELONIES AND FELONIES REDUCED TO MISDEMEANORS
FISCAL YEARS 1996-97 AND 1997-98**

COUNTY AND JUDICIAL DISTRICT	BEFORE HEARING						AFTER HEARING							
	DISMISSALS AND TRANSFERS		PLEAS OF GUILTY				ACQUITTED OR DISMISSED				CONVICTED OR BOUND OVER			
			FELONIES		REDUCED TO MISDEMEANORS		FELONIES		REDUCED TO MISDEMEANORS		FELONIES		REDUCED TO MISDEMEANORS	
	1997-98	1996-97	1997-98	1996-97	1997-98	1996-97	1997-98	1996-97	1997-98	1996-97	1997-98	1996-97	1997-98	1996-97
STATE TOTAL	34,468	36,391 r	104,585	101,845 r	22,969	22,693 r	1,534	1,528	104	128	73,013	70,812 r	416	455
MARIN COUNTY														
MARIN MUNICIPAL	169	270	420	393	266	272	22	30	1	13	239	283	16	19
MARIPOSA COUNTY														
MARIPOSA MUNICIPAL	13	8	0	0	0	2	0	4	0	0	96	68	0	0
MENDOCINO COUNTY														
MENDOCINO MUNICIPAL	126	260	174	237	114	218	0	6	0	1	88	185	1	1
MERCED COUNTY														
MERCED MUNICIPAL	477	537	705	625	577	593	1	3	0	1	454	422	1	0
MODOC COUNTY														
MODOC MUNICIPAL	69	48	33	29	35	12	2	1	0	0	67	31	0	1
MONO COUNTY														
MONO MUNICIPAL	32	35	43	55	14	24	0	10	0	0	57	52	0	0
MONTEREY COUNTY	219	221	983	963	476	257	0	17	0	0	812	774	0	0
MONTEREY MUNICIPAL	219	221	983	963	476	257	0	17	0	0	812	774	0	0
MONTEREY SUPERIOR	0	0	0	0	0	0	0	0	0	0	0	0	0	0
NAPA COUNTY														
NAPA MUNICIPAL	174	410	167	306	147	89	0	0	0	0	600	79	0	0
NEVADA COUNTY														
NEVADA MUNICIPAL	46	25	152	157	73	56	1	2	0	0	364	411	2	0
ORANGE COUNTY	1,197	1,905	8,938	9,493	926	699	122	32	7	4	3,577	3,277	49	12
CENTRAL ORANGE MUNICIPAL	493	768	2,837	3,281	157	98	40	7	0	2	1,157	1,474	13	2
NORTH ORANGE MUNICIPAL	242	468	2,547	2,305	257	117	9	0	0	1	968	764	14	3
ORANGE COUNTY HARBOR MUNICIPAL	45	57	919	813	200	120	3	0	1	0	306	261	0	0
SOUTH ORANGE MUNICIPAL	110	122	879	914	41	81	13	9	0	0	213	226	3	0
WEST ORANGE MUNICIPAL	307	490	1,756	2,180	271	283	57	16	6	1	933	552	19	7
PLACER COUNTY														
PLACER COUNTY MUNICIPAL	120	184	907	739	127	183	1	58	0	0	265	430	0	0
PLUMAS COUNTY														
PLUMAS MUNICIPAL	179	41	110	35	0	0	0	1	0	0	0	1	0	0
RIVERSIDE COUNTY	726 i	788	6,330 i	5,682	1,411 i	1,337	35 i	70	0 i	0	1,751 i	2,144	0 i	37
DESERT MUNICIPAL	296	299	1,558	1,514	548	471	18	34	0	0	196	184	0	1
MT. SAN JACINTO MUNICIPAL	41	44	909	824	101	107	13	9	0	0	204	346	0	4
THREE LAKES MUNICIPAL	76	60	770	499	124	75	3	3	0	0	260	186	0	32
WESTERN RIVERSIDE MUNICIPAL	313	385	3,093	2,845	638	684	1	24	0	0	1,091	1,428	0	0

r Revised i Incomplete data

**DISPOSITIONS OF FELONIES AND FELONIES REDUCED TO MISDEMEANORS
FISCAL YEARS 1996-97 AND 1997-98**

COUNTY AND JUDICIAL DISTRICT	BEFORE HEARING						AFTER HEARING							
	DISMISSALS AND TRANSFERS		PLEAS OF GUILTY				ACQUITTED OR DISMISSED				CONVICTED OR BOUND OVER			
			FELONIES		REDUCED TO MISDEMEANORS		FELONIES		REDUCED TO MISDEMEANORS		FELONIES		REDUCED TO MISDEMEANORS	
	1997-98	1996-97	1997-98	1996-97	1997-98	1996-97	1997-98	1996-97	1997-98	1996-97	1997-98	1996-97	1997-98	1996-97
STATE TOTAL	34,468	36,391 r	104,585	101,845 r	22,969	22,693 r	1,534	1,528	104	128	73,013	70,812 r	416	455
SACRAMENTO COUNTY	2,530	2,320	6,227	5,511	822	556	82	55	0	0	1,910	1,756	1	1
SACRAMENTO MUNICIPAL	2,530	2,318	6,227	5,511	822	556	82	55	0	0	1,910	1,756	1	1
SOUTH SACRAMENTO MUNICIPAL	0	2	0	0	0	0	0	0	0	0	0	0	0	0
SAN BENITO COUNTY														
SAN BENITO MUNICIPAL	0	9	223	187	2	0	0	0	0	0	80	94	0	0
SAN BERNARDINO COUNTY														
SAN BERNARDINO MUNICIPAL	1,752	1,604	7,763	7,741	1,462	1,600	137	159	5	1	3,460	3,393	31	29
SAN DIEGO COUNTY	1,193	1,192	11,278	10,163	894	990	30	34	0	0	4,826	4,845	8	9
EL CAJON MUNICIPAL	165	135	1,337	1,122	216	153	0	0	0	0	744	674	3	2
NORTH COUNTY MUNICIPAL	246	265	1,830	1,753	262	254	1	0	0	0	1,238	1,333	1	2
SAN DIEGO MUNICIPAL	614	614	4,671	4,480	350	501	27	34	0	0	2,469	2,476	2	4
SOUTH BAY MUNICIPAL	168	178	3,440	2,808	66	82	2	0	0	0	375	362	2	1
SAN FRANCISCO COUNTY	1,356	1,429	2,036	2,307	1,555	1,508	42	77	0	0	1,277	1,800	0	0
SAN FRANCISCO MUNICIPAL	1,356	1,426	2,036	2,265	1,555	1,508	42	77	0	0	1,277	1,800	0	0
SAN FRANCISCO SUPERIOR	0	3	0	42	0	0	0	0	0	0	0	0	0	0
SAN JOAQUIN COUNTY	836	901	2,465	2,306	190	193	7	14	1	0	1,292	1,236	0	0
LODI MUNICIPAL	87	92	263	238	35	50	0	0	0	0	193	215	0	0
MANTECA-RIPON-ESCALON-TRACY MUNICIPAL	234	266	406	339	80	81	4	7	1	0	286	206	0	0
STOCKTON MUNICIPAL	505	538	1,793	1,729	75	62	3	7	0	0	813	815	0	0
SAN JOAQUIN SUPERIOR	10	5	3	0	0	0	0	0	0	0	0	0	0	0
SAN LUIS OBISPO COUNTY														
SAN LUIS OBISPO MUNICIPAL	197	225	482	514	62	61	0	1	0	0	305	249	0	1
SAN MATEO COUNTY														
SAN MATEO MUNICIPAL	386	346	1,191	1,283	74	76	27	11	0	0	1,053	878	8	7
SANTA BARBARA COUNTY	256	247	1,194	1,119	90	93	0	0	0	0	380	340	0	0
NORTH SANTA BARBARA MUNICIPAL	128	106	653	444	57	55	0	0	0	0	195	156	0	0
SANTA BARBARA MUNICIPAL	128	141	541	675	33	38	0	0	0	0	185	184	0	0
SANTA CLARA COUNTY														
SANTA CLARA MUNICIPAL	650	897	6,022	5,211	938	727	41	77	0	0	3,446	2,756	1	0
SANTA CRUZ COUNTY														
SANTA CRUZ MUNICIPAL	429	489	1,143	871	12	15	0	2	0	0	360	483	0	0
SHASTA COUNTY														
SHASTA MUNICIPAL	403	335 r	774	730 r	382	333 r	0	0	0	1	619	721	0	10
SIERRA COUNTY														
SIERRA COUNTY MUNICIPAL	2	2	9	6	9	5	0	0	0	0	11	17	0	0

r Revised i Incomplete data

**DISPOSITIONS OF FELONIES AND FELONIES REDUCED TO MISDEMEANORS
FISCAL YEARS 1996-97 AND 1997-98**

COUNTY AND JUDICIAL DISTRICT	BEFORE HEARING						AFTER HEARING							
	DISMISSALS AND TRANSFERS		PLEAS OF GUILTY				ACQUITTED OR DISMISSED				CONVICTED OR BOUND OVER			
			FELONIES		REDUCED TO MISDEMEANORS		FELONIES		REDUCED TO MISDEMEANORS		FELONIES		REDUCED TO MISDEMEANORS	
	1997-98	1996-97	1997-98	1996-97	1997-98	1996-97	1997-98	1996-97	1997-98	1996-97	1997-98	1996-97	1997-98	1996-97
STATE TOTAL	34,468	36,391 r	104,585	101,845 r	22,969	22,693 r	1,534	1,528	104	128	73,013	70,812 r	416	455
SISKIYOU COUNTY														
SISKIYOU MUNICIPAL	78	76	0	0	172	153	11	38	0	0	133	134	0	0
SOLANO COUNTY	698	805	1,403	1,314	507	595	25	38	0	2	635	843	6	4
NORTHERN SOLANO MUNICIPAL	391	446	721	740	251	479	19	38	0	2	332	496	6	4
VALLEJO-BENICIA MUNICIPAL	307	359	682	574	256	116	6	0	0	0	303	347	0	0
SONOMA COUNTY														
SONOMA MUNICIPAL	455	371	951	1,016	587	571	46	37	14	12	1,089	904	40	44
STANISLAUS COUNTY	928	904	2,888	2,150	995	965	61	28	35	4	809	807	18	11
STANISLAUS MUNICIPAL	689	778	1,671	1,083	888	843	0	0	0	0	470	596	0	0
STANISLAUS SUPERIOR	239	126	1,217	1,067	107	122	61	28	35	4	339	211	18	11
SUTTER COUNTY														
SUTTER MUNICIPAL	194	218	389	433	356	414	13	19	0	0	270	279	0	0
TEHAMA COUNTY														
TEHAMA MUNICIPAL	167	158	221	134	195	188	0	0	0	0	105	129	1	0
TRINITY COUNTY														
TRINITY MUNICIPAL	14 i	16	26 i	46	16 i	46	6 i	10	1 i	0	29 i	101	14 i	45
TULARE COUNTY	268	282	1,956	1,835	458	458	53	35	6	3	647	642	4	19
TULARE MUNICIPAL	268	282	1,956	1,835	458	458	53	35	6	3	647	642	4	19
TULARE SUPERIOR	0	0	0	0	0	0	0	0	0	0	0	0	0	0
TUOLUMNE COUNTY														
TUOLUMNE MUNICIPAL	39	49	192	172	53	41	0	0	0	0	146	160	1	0
VENTURA COUNTY														
VENTURA MUNICIPAL	252	252	1,984	1,497	1	7	28	33	0	1	762	720	0	0
YOLO COUNTY														
YOLO MUNICIPAL	418	478	821	573	443	497	54	21	1	0	200	142	15	0
YUBA COUNTY														
YUBA MUNICIPAL	177	172	100	87	314	323	19	11	0	0	309	309	0	0

**SUMMARY OF NONTRAFFIC MISDEMEANORS AND INFRACTIONS
FISCAL YEARS 1996-97 AND 1997-98**

COUNTY AND JUDICIAL DISTRICT	TOTAL FILINGS		TOTAL DISPOSITIONS		DISPOSITIONS BEFORE TRIAL		DISPOSITIONS AFTER TRIAL				JUVENILE ORDERS			
	1997-98	1996-97	1997-98	1996-97	1997-98	1996-97	UNCONTESTED MATTERS	1997-98	1996-97	CONTESTED MATTERS	1997-98	1996-97	1997-98	1996-97
STATE TOTAL	840,488	847,742 r	775,666	767,501 r	749,172	744,037 r	17,544	13,700 r	7,945	8,864 r	1,005	900		
ALAMEDA COUNTY	34,463 i	34,342	40,145 i	32,222	39,420 i	31,587	347 i	250	378 i	384	0	1		
ALAMEDA MUNICIPAL	2,006	2,117	1,929	2,123	1,867	2,028	23	36	39	59	0	0		
BERKELEY-ALBANY MUNICIPAL	5,375	5,528	7,136	4,946	7,021	4,854	45	27	70	65	0	0		
FREMONT-NEWARK-UNION CITY MUNICIPAL	4,942	5,047	5,403	5,003	5,351	4,943	13	25	39	34	0	1		
LIVERMORE-PLEASANTON-DUBLIN MUNICIPAL	3,200	2,916	3,844	2,743	3,613	2,616	167	85	64	42	0	0		
OAKLAND-PIEDMONT-EMERYVILLE MUNICIPAL	12,462 i	12,719	10,573 i	11,513	10,472 i	11,361	24 i	26	77 i	126	0	0		
SAN LEANDRO-HAYWARD MUNICIPAL	6,478	6,015	11,260	5,894	11,096	5,785	75	51	89	58	0	0		
ALPINE COUNTY														
ALPINE MUNICIPAL	157	215	163	151	162	146	1	5	0	0	0	0		
AMADOR COUNTY														
AMADOR MUNICIPAL	656	903	638	914	624	890	3	4	11	20	0	0		
BUTTE COUNTY	5,791	5,314 r	5,225	4,802 r	4,834	4,525 r	75	29 r	95	84 r	221	164		
NORTH BUTTE MUNICIPAL	3,327	3,081 r	2,924	2,738 r	2,759	2,581 r	52	19 r	40	58 r	73	80 r		
SOUTH BUTTE MUNICIPAL	2,464	2,233 r	2,301	2,064 r	2,075	1,944 r	23	10	55	26 r	148	84 r		
CALAVERAS COUNTY														
CALAVERAS MUNICIPAL	909	1,027	754	850	709	772	13	34	32	44	0	0		
COLUSA COUNTY														
COLUSA MUNICIPAL	971	961	807	828	801	817	2	1	4	10	0	0		
CONTRA COSTA COUNTY	17,682	16,710	14,189	13,947	13,514	13,439	86	55	254	223	335	230		
CONTRA COSTA MUNICIPAL	17,682	16,710	14,189	13,689	13,514	13,197	86	46	254	216	335	230		
CONTRA COSTA SUPERIOR	0	0	0	258	0	242	0	9	0	7	0	0		
DEL NORTE COUNTY														
DEL NORTE MUNICIPAL	662	636	782	1,610	774	1,598	0	4	8	6	0	2		
EL DORADO COUNTY														
EL DORADO MUNICIPAL	3,058	3,268	2,880	3,108	2,719	2,864	15	35	46	54	100	155		
FRESNO COUNTY	17,694	15,860	14,195	13,215	14,036	13,076	94	70	65	69	0	0		
CENTRAL VALLEY MUNICIPAL	5,290	5,089	4,273	4,449	4,162	4,350	85	66	26	33	0	0		
FRESNO MUNICIPAL	12,404	10,771	9,922	8,766	9,874	8,726	9	4	39	36	0	0		
GLENN COUNTY														
GLENN MUNICIPAL	656	610	468	432	449	366	7	24	12	42	0	0		
HUMBOLDT COUNTY														
HUMBOLDT MUNICIPAL	4,557	5,824	3,483	4,272	3,395	4,158	37	57	51	57	0	0		
IMPERIAL COUNTY														
IMPERIAL MUNICIPAL	3,744	3,450	2,516	2,472	2,503	2,459	8	8	5	5	0	0		
INYO COUNTY														
INYO MUNICIPAL	682	635	616	559	615	558	1	1	0	0	0	0		

r Revised i Incomplete data

**SUMMARY OF NONTRAFFIC MISDEMEANORS AND INFRACTIONS
FISCAL YEARS 1996-97 AND 1997-98**

COUNTY AND JUDICIAL DISTRICT	TOTAL		TOTAL		DISPOSITIONS		DISPOSITIONS AFTER TRIAL				JUVENILE	
	FILINGS		DISPOSITIONS		BEFORE TRIAL		UNCONTESTED		CONTESTED		ORDERS	
	1997-98	1996-97	1997-98	1996-97	1997-98	1996-97	1997-98	1996-97	1997-98	1996-97	1997-98	1996-97
STATE TOTAL	840,488	847,742 r	775,666	767,501 r	749,172	744,037 r	17,544	13,700 r	7,945	8,864 r	1,005	900
KERN COUNTY	20,068	20,939 r	26,388	25,969 r	26,122	25,590 r	65	102	201	277 r	0	0
BAKERSFIELD MUNICIPAL	12,206	12,951	16,088	15,649	15,967	15,442	0	29	121	178	0	0
EAST KERN MUNICIPAL	3,321	3,401	4,243	5,170	4,182	5,106	19	30	42	34	0	0
NORTH KERN MUNICIPAL	2,544	2,437	3,143	2,336	3,100	2,319	40	9	3	8	0	0
SOUTH KERN MUNICIPAL	1,997	2,150	2,914	2,814	2,873	2,723	6	34	35	57	0	0
KINGS COUNTY												
KINGS MUNICIPAL	2,554	2,618	2,875	2,988	2,625	2,750	218	178	32	60	0	0
LAKE COUNTY												
LAKE MUNICIPAL	1,629	1,680	1,492	1,236	1,412	1,202	47	22	33	12	0	0
LASSEN COUNTY												
LASSEN MUNICIPAL	517	417	444	399	431	381	1	2	12	16	0	0
LOS ANGELES COUNTY	241,377	247,073	225,892	221,225	223,817	219,109	200	186	1,875	1,929	0	1
ALHAMBRA MUNICIPAL	2,347	2,053	2,331	2,214	2,300	2,192	1	0	30	22	0	0
ANTELOPE MUNICIPAL	4,967	4,620	5,584	5,141	5,557	5,098	0	0	27	43	0	0
BEVERLY HILLS MUNICIPAL	1,613	2,299	1,723	2,511	1,676	2,423	8	24	39	64	0	0
BURBANK MUNICIPAL	2,320	2,448	2,310	2,459	2,260	2,423	0	0	50	36	0	0
CITRUS MUNICIPAL	8,194	8,835	8,897	10,179	8,841	10,054	0	0	56	125	0	0
COMPTON MUNICIPAL	15,942	16,064	11,637	12,651	11,504	12,517	55	50	78	83	0	1
CULVER MUNICIPAL	1,415	1,423	1,433	1,370	1,408	1,341	0	5	25	24	0	0
DOWNEY MUNICIPAL	7,634	8,253	8,365	8,219	8,311	8,168	2	1	52	50	0	0
EAST LOS ANGELES MUNICIPAL	4,963	4,372	4,492	3,965	4,438	3,929	0	0	54	36	0	0
GLENDALE MUNICIPAL	3,105	2,883	3,068	3,108	3,004	3,054	0	0	64	54	0	0
INGLEWOOD MUNICIPAL	7,445	9,053	8,922	8,782	8,865	8,747	0	0	57	35	0	0
LONG BEACH MUNICIPAL	21,943	23,192	22,890	22,834	22,689	22,677	91	63	110	94	0	0
LOS ANGELES MUNICIPAL	105,568	101,107	88,741	77,736	88,058	77,055	0	0	683	681	0	0
LOS CERRITOS MUNICIPAL	4,040	3,535	3,483	3,186	3,435	3,159	10	5	38	22	0	0
MALIBU MUNICIPAL	2,785	3,091	2,561	2,961	2,533	2,933	1	6	27	22	0	0
NEWHALL MUNICIPAL	2,803	2,099	2,476	2,071	2,451	2,019	0	0	25	52	0	0
PASADENA MUNICIPAL	3,689	3,701	4,021	4,383	4,002	4,374	0	0	19	9	0	0
POMONA MUNICIPAL	5,068	4,915	5,283	5,847	5,202	5,759	0	0	81	88	0	0
RIO HONDO MUNICIPAL	4,214	4,341	4,299	4,380	4,246	4,331	0	0	53	49	0	0
SANTA ANITA MUNICIPAL	4,153	6,228	4,270	6,821	4,223	6,770	0	0	47	51	0	0
SANTA MONICA MUNICIPAL	4,072	4,354	4,296	4,156	4,258	4,120	0	0	38	36	0	0
SOUTH BAY MUNICIPAL	8,929	10,014	8,764	9,176	8,692	9,090	8	4	64	82	0	0
SOUTHEAST MUNICIPAL	8,173	11,498	9,239	10,463	9,115	10,332	24	28	100	103	0	0
WHITTIER MUNICIPAL	5,995	6,695	6,807	6,612	6,749	6,544	0	0	58	68	0	0
MADERA COUNTY												
MADERA MUNICIPAL	4,526	4,558	4,101	4,060	4,054	3,595	23	330	24	135	0	0

r Revised i Incomplete data

**SUMMARY OF NONTRAFFIC MISDEMEANORS AND INFRACTIONS
FISCAL YEARS 1996-97 AND 1997-98**

COUNTY AND JUDICIAL DISTRICT	TOTAL FILINGS		TOTAL DISPOSITIONS		DISPOSITIONS BEFORE TRIAL		DISPOSITIONS AFTER TRIAL				JUVENILE ORDERS	
	1997-98	1996-97	1997-98	1996-97	1997-98	1996-97	UNCONTESTED MATTERS		CONTESTED MATTERS		1997-98	1996-97
							1997-98	1996-97	1997-98	1996-97		
STATE TOTAL	840,488	847,742 r	775,666	767,501 r	749,172	744,037 r	17,544	13,700 r	7,945	8,864 r	1,005	900
MARIN COUNTY												
MARIN MUNICIPAL	4,180	5,015	3,972	4,472	3,794	4,222	57	69	121	181	0	0
MARIPOSA COUNTY												
MARIPOSA MUNICIPAL	534	460	373	495	367	482	1	5	5	8	0	0
MENDOCINO COUNTY												
MENDOCINO MUNICIPAL	1,445 i	2,573	1,241 i	2,729	1,222 i	2,649	3 i	23	16 i	57	0	0
MERCED COUNTY												
MERCED MUNICIPAL	5,452	5,548	4,272	4,755	4,257	4,719	1	10	14	26	0	0
MODOC COUNTY												
MODOC MUNICIPAL	369	552	359	221	350	210	3	0	6	11	0	0
MONO COUNTY												
MONO MUNICIPAL	594	681	595	690	581	668	0	8	14	14	0	0
MONTEREY COUNTY	10,502	10,503	8,784	9,359	8,558	9,133	45	28	181	198	0	0
MONTEREY MUNICIPAL	10,502	10,503	8,784	9,359	8,558	9,133	45	28	181	198	0	0
MONTEREY SUPERIOR	0	0	0	0	0	0	0	0	0	0	0	0
NAPA COUNTY												
NAPA MUNICIPAL	2,218	2,396	1,791	2,314	1,727	2,262	4	6	14	12	46	34
NEVADA COUNTY												
NEVADA MUNICIPAL	2,356	2,342	1,814	1,736	1,626	1,549	1	2	27	39	160	146
ORANGE COUNTY	56,318	61,357	54,205	64,750	53,379	64,104	144	74	572	470	110	102
CENTRAL ORANGE MUNICIPAL	13,228	15,376	13,083	20,588	12,959	20,522	30	4	87	61	7	1
NORTH ORANGE MUNICIPAL	12,644	14,337	11,602	12,915	11,440	12,793	30	9	124	113	8	0
ORANGE COUNTY HARBOR MUNICIPAL	10,076	11,088	11,562	12,138	11,326	11,911	19	18	178	154	39	55
SOUTH ORANGE MUNICIPAL	8,960	8,460	7,323	7,861	7,199	7,769	22	13	55	45	47	34
WEST ORANGE MUNICIPAL	11,410	12,096	10,635	11,248	10,455	11,109	43	30	128	97	9	12
PLACER COUNTY												
PLACER COUNTY MUNICIPAL	5,868	5,862	3,816	4,847	3,692	4,711	27	34	97	102	0	0
PLUMAS COUNTY												
PLUMAS MUNICIPAL	1,284	729 i	1,012	391 i	942	360 i	40	12 i	30	19 i	0	0 i
RIVERSIDE COUNTY	28,583 i	29,273	22,422 i	23,125	22,241 i	22,558	66 i	239	115 i	328	0	0
DESERT MUNICIPAL	9,556	8,449	6,913	7,280	6,884	6,947	4	62	25	271	0	0
MT. SAN JACINTO MUNICIPAL	3,483 i	3,800	2,896 i	3,192	2,827 i	3,156	51 i	22	18 i	14	0	0
THREE LAKES MUNICIPAL	4,130 i	5,149	3,582 i	3,207	3,553 i	3,172	10 i	30	19 i	5	0	0
WESTERN RIVERSIDE MUNICIPAL	11,414 i	11,875	9,031 i	9,446	8,977 i	9,283	1 i	125	53 i	38	0	0

r Revised i Incomplete data

**SUMMARY OF NONTRAFFIC MISDEMEANORS AND INFRACTIONS
FISCAL YEARS 1996-97 AND 1997-98**

COUNTY AND JUDICIAL DISTRICT	TOTAL FILINGS		TOTAL DISPOSITIONS		DISPOSITIONS BEFORE TRIAL		DISPOSITIONS AFTER TRIAL				JUVENILE ORDERS			
	1997-98	1996-97	1997-98	1996-97	1997-98	1996-97	UNCONTESTED MATTERS	1997-98	1996-97	CONTESTED MATTERS	1997-98	1996-97	1997-98	1996-97
STATE TOTAL	840,488	847,742 r	775,666	767,501 r	749,172	744,037 r	17,544	13,700 r	7,945	8,864 r	1,005	900		
SACRAMENTO COUNTY	31,439	32,750	29,163	28,790	28,651	28,363	500	386	12	41	0	0		
SACRAMENTO MUNICIPAL	30,581	31,574	28,341	27,784	27,845	27,398	496	371	0	15	0	0		
SOUTH SACRAMENTO MUNICIPAL	858	1,176	822	1,006	806	965	4	15	12	26	0	0		
SAN BENITO COUNTY														
SAN BENITO MUNICIPAL	790	872	1,085	1,136	1,082	1,111	1	16	2	9	0	0		
SAN BERNARDINO COUNTY														
SAN BERNARDINO MUNICIPAL	44,641	40,189	34,111	31,384	31,940	29,751	2,030	1,415	134	218	7	0		
SAN DIEGO COUNTY	65,496	67,054	55,977	59,635	54,670	58,152	333	403	974	1,080	0	0		
EL CAJON MUNICIPAL	7,546	7,033	7,284	6,940	7,119	6,798	72	73	93	69	0	0		
NORTH COUNTY MUNICIPAL	14,588	14,003	11,662	10,648	11,201	10,016	218	255	243	377	0	0		
SAN DIEGO MUNICIPAL	34,350	36,401	29,490	33,882	29,109	33,428	43	71	338	383	0	0		
SOUTH BAY MUNICIPAL	9,012	9,617	7,541	8,165	7,241	7,910	0	4	300	251	0	0		
SAN FRANCISCO COUNTY	37,823	35,001	37,662	28,100	24,776	18,661	12,162	8,809	724	630	0	0		
SAN FRANCISCO MUNICIPAL	37,823	35,001	37,662	28,100	24,776	18,661	12,162	8,809	724	630	0	0		
SAN FRANCISCO SUPERIOR	0	0	0	0	0	0	0	0	0	0	0	0		
SAN JOAQUIN COUNTY	18,501	15,822	15,658	14,231	15,517	14,040	22	21	119	170	0	0		
LODI MUNICIPAL	1,657	1,870	1,393	1,524	1,381	1,506	3	3	9	15	0	0		
MANTECA-RIPON-ESCALON-TRACY MUNICIPAL	4,249	3,583	3,750	3,207	3,697	3,156	3	5	50	46	0	0		
STOCKTON MUNICIPAL	11,090	9,239	9,578	8,745	9,512	8,623	10	13	56	109	0	0		
SAN JOAQUIN SUPERIOR	1,505	1,130	937	755	927	755	6	0	4	0	0	0		
SAN LUIS OBISPO COUNTY														
SAN LUIS OBISPO MUNICIPAL	8,041	8,772	8,046	8,287	7,937	8,185	5	3	104	99	0	0		
SAN MATEO COUNTY														
SAN MATEO MUNICIPAL	8,736	8,794	8,389	8,466	8,287	8,352	36	56	66	58	0	0		
SANTA BARBARA COUNTY	18,285	17,902	16,588	15,489	16,326	15,230	97	96	165	163	0	0		
NORTH SANTA BARBARA MUNICIPAL	5,235	5,563	5,305	5,337	5,226	5,286	37	22	42	29	0	0		
SANTA BARBARA MUNICIPAL	13,050	12,339	11,283	10,152	11,100	9,944	60	74	123	134	0	0		
SANTA CLARA COUNTY														
SANTA CLARA MUNICIPAL	44,021	44,281	39,200	37,470	38,779	37,065	156	129	265	276	0	0		
SANTA CRUZ COUNTY														
SANTA CRUZ MUNICIPAL	8,006	7,871	8,048	7,591	7,694	7,228	105	46	249	317	0	0		
SHASTA COUNTY														
SHASTA MUNICIPAL	6,331	6,415	5,778	6,102	5,719	6,024	21	18	38	60	0	0		
SIERRA COUNTY														
SIERRA COUNTY MUNICIPAL	177	247	149	182	139	178	2	1	8	3	0	0		

**SUMMARY OF NONTRAFFIC MISDEMEANORS AND INFRACTIONS
FISCAL YEARS 1996-97 AND 1997-98**

COUNTY AND JUDICIAL DISTRICT	TOTAL FILINGS		TOTAL DISPOSITIONS		DISPOSITIONS BEFORE TRIAL		DISPOSITIONS AFTER TRIAL				JUVENILE ORDERS	
	1997-98	1996-97	1997-98	1996-97	1997-98	1996-97	UNCONTESTED MATTERS		CONTESTED MATTERS		1997-98	1996-97
							1997-98	1996-97	1997-98	1996-97		
STATE TOTAL	840,488	847,742 r	775,666	767,501 r	749,172	744,037 r	17,544	13,700 r	7,945	8,864 r	1,005	900
SISKIYOU COUNTY												
SISKIYOU MUNICIPAL	1,361	1,526	1,039	1,299	1,018	1,239	12	36	9	24	0	0
SOLANO COUNTY	11,084	11,962	9,973	11,775	9,680	11,623	116	30	177	122	0	0
NORTHERN SOLANO MUNICIPAL	5,931	6,999	5,351	7,083	5,299	7,059	9	0	43	24	0	0
VALLEJO-BENICIA MUNICIPAL	5,153	4,963	4,622	4,692	4,381	4,564	107	30	134	98	0	0
SONOMA COUNTY												
SONOMA MUNICIPAL	10,210	11,143	11,587	10,778	11,540	10,704	45	56	2	18	0	0
STANISLAUS COUNTY	9,036	9,119	9,898	9,643	9,820	9,556	22	19	56	68	0	0
STANISLAUS MUNICIPAL	9,036	9,119	9,599	9,024	9,552	8,973	0	0	47	51	0	0
STANISLAUS SUPERIOR	0	0	299	619	268	583	22	19	9	17	0	0
SUTTER COUNTY												
SUTTER MUNICIPAL	1,893	1,977	2,069	1,763	2,022	1,714	16	15	31	34	0	0
TEHAMA COUNTY												
TEHAMA MUNICIPAL	1,798	1,904	1,683	1,727	1,626	1,636	6	4	25	23	26	64
TRINITY COUNTY												
TRINITY MUNICIPAL	171 i	255	178 i	375	169 i	305	6 i	60	3 i	9	0	1
TULARE COUNTY	7,389	8,238	6,011	7,403	5,846	7,139	49	69	116	195	0	0
TULARE MUNICIPAL	7,389	8,238	6,011	7,403	5,846	7,139	49	69	116	195	0	0
TULARE SUPERIOR	0	0	0	0	0	0	0	0	0	0	0	0
TUOLUMNE COUNTY												
TUOLUMNE MUNICIPAL	1,150	1,274	1,123	1,391	1,076	1,323	3	2	44	66	0	0
VENTURA COUNTY												
VENTURA MUNICIPAL	14,135	13,986	13,324	12,881	13,048	12,562	54	53	222	266	0	0
YOLO COUNTY												
YOLO MUNICIPAL	4,993	3,338	4,354	4,973	4,217	4,905	108	50	29	18	0	0
YUBA COUNTY												
YUBA MUNICIPAL	2,925	2,719	1,864	1,487	1,841	1,482	2	0	21	5	0	0

r Revised i Incomplete data

**GROUP A NONTRAFFIC MISDEMEANOR FILINGS AND DISPOSITIONS
FISCAL YEARS 1996-97 AND 1997-98**

COUNTY AND JUDICIAL DISTRICT	TOTAL FILINGS		TOTAL DISPOSITIONS		DISPOSITIONS BEFORE TRIAL		DISPOSITIONS AFTER TRIAL				JUVENILE ORDERS	
							UNCONTESTED MATTERS		CONTESTED MATTERS			
	1997-98	1996-97	1997-98	1996-97	1997-98	1996-97	1997-98	1996-97	1997-98	1996-97	1997-98	1996-97
STATE TOTAL	497,946	508,316 r	479,916	480,154 r	474,385	474,511 r	1,500	1,560 r	3,784	3,975 r	247	108
ALAMEDA COUNTY	19,571 i	19,954	26,939 i	19,690	26,727 i	19,540	74 i	30	138 i	119	0 i	1
ALAMEDA MUNICIPAL	1,282	1,291	1,298	1,371	1,280	1,345	12	12	6	14	0	0
BERKELEY-ALBANY MUNICIPAL	1,993	1,985	4,425	1,992	4,396	1,975	9	4	20	13	0	0
FREMONT-NEWARK-UNION CITY MUNICIPAL	4,231	4,316	4,450	4,119	4,425	4,107	3	1	22	10	0	1
LIVERMORE-PLEASANTON-DUBLIN MUNICIPAL	1,745	1,608	1,659	1,527	1,647	1,515	2	1	10	11	0	0
OAKLAND-PIEDMONT-EMERYVILLE MUNICIPAL	5,668	6,406	5,435	6,189	5,395	6,143	8	1	32	45	0	0
SAN LEANDRO-HAYWARD MUNICIPAL	4,652	4,348	9,672	4,492	9,584	4,455	40	11	48	26	0	0
ALPINE COUNTY												
ALPINE MUNICIPAL	45	56	38	51	38	51	0	0	0	0	0	0
AMADOR COUNTY												
AMADOR MUNICIPAL	433	544	444	579	438	565	1	2	5	12	0	0
BUTTE COUNTY	3,017	2,914 r	2,765	2,896 r	2,703	2,849 r	15	6 r	22	22 r	25	19
NORTH BUTTE MUNICIPAL	1,540	1,508	1,312	1,383	1,287	1,361	7	5	9	17	9	0
SOUTH BUTTE MUNICIPAL	1,477	1,406	1,453	1,513	1,416	1,488	8	1	13	5	16	19
CALAVERAS COUNTY												
CALAVERAS MUNICIPAL	581	631	484	534	473	523	7	1	4	10	0	0
COLUSA COUNTY												
COLUSA MUNICIPAL	745	688	593	577	589	572	0	0	4	5	0	0
CONTRA COSTA COUNTY	11,052	11,230	9,318	9,493	9,066	9,350	35	21	130	87	87	35
CONTRA COSTA MUNICIPAL	11,052	11,230	9,318	9,236	9,066	9,109	35	12	130	80	87	35
CONTRA COSTA SUPERIOR	0	0	0	257	0	241	0	9	0	7	0	0
DEL NORTE COUNTY												
DEL NORTE MUNICIPAL	466	495	658	1,226	651	1,217	0	4	7	5	0	0
EL DORADO COUNTY												
EL DORADO MUNICIPAL	2,057	1,988	1,821	1,846	1,770	1,804	7	9	38	26	6	7
FRESNO COUNTY	13,414	12,508	11,128	10,523	11,044	10,464	36	17	48	42	0	0
CENTRAL VALLEY MUNICIPAL	3,152	2,948	2,695	2,855	2,646	2,815	32	15	17	25	0	0
FRESNO MUNICIPAL	10,262	9,560	8,433	7,668	8,398	7,649	4	2	31	17	0	0
GLENN COUNTY												
GLENN MUNICIPAL	371	406	260	270	255	245	2	14	3	11	0	0
HUMBOLDT COUNTY												
HUMBOLDT MUNICIPAL	2,382	2,855	1,773	2,120	1,708	2,059	23	22	42	39	0	0
IMPERIAL COUNTY												
IMPERIAL MUNICIPAL	2,584	2,365	1,527	1,617	1,525	1,607	1	5	1	5	0	0
INYO COUNTY												
INYO MUNICIPAL	376	355	343	281	342	281	1	0	0	0	0	0

**GROUP A NONTRAFFIC MISDEMEANOR FILINGS AND DISPOSITIONS
FISCAL YEARS 1996-97 AND 1997-98**

COUNTY AND JUDICIAL DISTRICT	TOTAL		TOTAL		DISPOSITIONS		DISPOSITIONS AFTER TRIAL				JUVENILE	
	FILINGS		DISPOSITIONS		BEFORE TRIAL		UNCONTESTED		CONTESTED		ORDERS	
	1997-98	1996-97	1997-98	1996-97	1997-98	1996-97	1997-98	1996-97	1997-98	1996-97	1997-98	1996-97
STATE TOTAL	497,946	508,316 r	479,916	480,154 r	474,385	474,511 r	1,500	1,560 r	3,784	3,975 r	247	108
KERN COUNTY	13,965	14,174	13,995	13,221 r	13,882	13,041 r	53	82	60	98	0	0
BAKERSFIELD MUNICIPAL	8,521	8,800	7,841	8,185	7,800	8,092	0	23	41	70	0	0
EAST KERN MUNICIPAL	2,077	2,238	2,094	2,089	2,065	2,053	15	26	14	10	0	0
NORTH KERN MUNICIPAL	2,036	1,834	2,272	1,721 r	2,237	1,708 r	33	9	2	4	0	0
SOUTH KERN MUNICIPAL	1,331	1,302	1,788	1,226	1,780	1,188	5	24	3	14	0	0
KINGS COUNTY												
KINGS MUNICIPAL	2,223	2,209	2,409	2,482	2,207	2,291	170	137	32	54	0	0
LAKE COUNTY												
LAKE MUNICIPAL	1,189	1,157	1,022	845	992	825	9	12	21	8	0	0
LASSEN COUNTY												
LASSEN MUNICIPAL	326	209	252	210	247	197	0	2	5	11	0	0
LOS ANGELES COUNTY	145,291	153,953	150,107	150,528	148,699	149,074	5	9	1,403	1,445	0	0
ALHAMBRA MUNICIPAL	1,881	1,706	1,872	1,894	1,853	1,874	1	0	18	20	0	0
ANTELOPE MUNICIPAL	3,973	3,774	4,771	4,169	4,754	4,131	0	0	17	38	0	0
BEVERLY HILLS MUNICIPAL	1,083	1,544	1,214	1,664	1,198	1,637	0	0	16	27	0	0
BURBANK MUNICIPAL	1,560	1,407	1,513	1,514	1,489	1,499	0	0	24	15	0	0
CITRUS MUNICIPAL	6,996	7,494	7,416	8,435	7,362	8,320	0	0	54	115	0	0
COMPTON MUNICIPAL	4,843	4,642	4,804	4,971	4,748	4,920	0	0	56	51	0	0
CULVER MUNICIPAL	1,055	1,014	1,128	1,005	1,116	988	0	0	12	17	0	0
DOWNNEY MUNICIPAL	6,373	6,706	7,026	6,706	6,977	6,658	0	0	49	48	0	0
EAST LOS ANGELES MUNICIPAL	2,838	3,034	2,957	2,932	2,908	2,902	0	0	49	30	0	0
GLENDALE MUNICIPAL	2,468	2,581	2,467	2,781	2,414	2,730	0	0	53	51	0	0
INGLEWOOD MUNICIPAL	5,217	6,888	6,471	6,675	6,419	6,641	0	0	52	34	0	0
LONG BEACH MUNICIPAL	10,690	11,014	13,203	13,626	13,139	13,574	0	1	64	51	0	0
LOS ANGELES MUNICIPAL	62,433	65,611	58,440	55,476	57,849	54,888	0	0	591	588	0	0
LOS CERRITOS MUNICIPAL	3,496	3,092	3,101	2,845	3,063	2,825	1	1	37	19	0	0
MALIBU MUNICIPAL	785	907	718	982	708	974	0	2	10	6	0	0
NEWHALL MUNICIPAL	1,897	1,583	1,752	1,591	1,738	1,567	0	0	14	24	0	0
PASADENA MUNICIPAL	2,818	3,083	3,188	3,664	3,169	3,656	0	0	19	8	0	0
POMONA MUNICIPAL	3,293	3,600	3,849	4,649	3,821	4,583	0	0	28	66	0	0
RIO HONDO MUNICIPAL	2,968	3,272	3,086	3,334	3,039	3,297	0	0	47	37	0	0
SANTA ANITA MUNICIPAL	1,847	1,752	1,710	1,913	1,690	1,902	0	0	20	11	0	0
SANTA MONICA MUNICIPAL	2,275	2,206	2,587	2,334	2,567	2,313	0	0	20	21	0	0
SOUTH BAY MUNICIPAL	5,261	5,980	5,655	6,005	5,598	5,932	0	0	57	73	0	0
SOUTHEAST MUNICIPAL	4,601	5,691	5,884	6,492	5,823	6,431	3	5	58	56	0	0
WHITTIER MUNICIPAL	4,640	5,372	5,295	4,871	5,257	4,832	0	0	38	39	0	0
MADERA COUNTY												
MADERA MUNICIPAL	2,285	2,169	2,047	1,993	2,039	1,729	2	213	6	51	0	0

MUNICIPAL COURTS
TABLE 5

**GROUP A NONTRAFFIC MISDEMEANOR FILINGS AND DISPOSITIONS
FISCAL YEARS 1996-97 AND 1997-98**

COUNTY AND JUDICIAL DISTRICT	TOTAL FILINGS		TOTAL DISPOSITIONS		DISPOSITIONS BEFORE TRIAL		DISPOSITIONS AFTER TRIAL				JUVENILE ORDERS	
	1997-98	1996-97	1997-98	1996-97	1997-98	1996-97	UNCONTESTED MATTERS		CONTESTED MATTERS		1997-98	1996-97
							1997-98	1996-97	1997-98	1996-97	1997-98	1996-97
STATE TOTAL	497,946	508,316 r	479,916	480,154 r	474,385	474,511 r	1,500	1,560 r	3,784	3,975 r	247	108
MARIN COUNTY												
MARIN MUNICIPAL	2,153	2,232	2,120	2,136	2,072	2,068	20	25	28	43	0	0
MARIPOSA COUNTY												
MARIPOSA MUNICIPAL	336	302	279	411	276	406	0	2	3	3	0	0
MENDOCINO COUNTY												
MENDOCINO MUNICIPAL	921 i	1,544	779 i	1,597	775 i	1,577	1 i	3	3 i	17	0 i	0
MERCED COUNTY												
MERCED MUNICIPAL	4,098	4,066	2,977	3,359	2,964	3,337	1	3	12	19	0	0
MODOC COUNTY												
MODOC MUNICIPAL	291	446	269	175	261	165	3	0	5	10	0	0
MONO COUNTY												
MONO MUNICIPAL	239	259	246	273	238	256	0	6	8	11	0	0
MONTEREY COUNTY	6,670	5,781	5,530	5,892	5,393	5,772	13	7	124	113	0	0
MONTEREY MUNICIPAL	6,670	5,781	5,530	5,892	5,393	5,772	13	7	124	113	0	0
MONTEREY SUPERIOR	0	0	0	0	0	0	0	0	0	0	0	0
NAPA COUNTY												
NAPA MUNICIPAL	1,314	1,430	1,187	1,476	1,157	1,449	2	4	9	9	19	14
NEVADA COUNTY												
NEVADA MUNICIPAL	1,487	1,313	958	786	853	751	1	0	15	21	89	14
ORANGE COUNTY	36,269	39,192	34,801	42,902	34,300	42,527	114	50	370	312	17	13
CENTRAL ORANGE MUNICIPAL	8,544	9,389	8,571	13,982	8,475	13,941	26	2	65	39	5	0
NORTH ORANGE MUNICIPAL	9,494	10,837	8,808	10,073	8,654	9,955	30	6	116	112	8	0
ORANGE COUNTY HARBOR MUNICIPAL	5,201	5,831	5,734	6,108	5,677	6,040	2	7	54	55	1	6
SOUTH ORANGE MUNICIPAL	5,196	4,792	4,379	4,905	4,305	4,850	22	13	51	42	1	0
WEST ORANGE MUNICIPAL	7,834	8,343	7,309	7,834	7,189	7,741	34	22	84	64	2	7
PLACER COUNTY												
PLACER COUNTY MUNICIPAL	3,830	3,815	2,702	3,409	2,661	3,353	5	10	36	46	0	0
PLUMAS COUNTY												
PLUMAS MUNICIPAL	351	373 i	312	157 i	308	149 i	2	6 i	2	2 i	0	0 i
RIVERSIDE COUNTY	16,320 i	17,183	15,682 i	15,396	15,575 i	15,182	38 i	149	69 i	65	0 i	0
DESERT MUNICIPAL	4,467	3,846	4,181	3,876	4,164	3,848	4	3	13	25	0	0
MT. SAN JACINTO MUNICIPAL	2,532 i	2,585	2,065 i	2,379	2,013 i	2,352	34 i	14	18 i	13	0 i	0
THREE LAKES MUNICIPAL	2,476 i	2,953	2,534 i	1,737	2,521 i	1,720	0 i	13	13 i	4	0 i	0
WESTERN RIVERSIDE MUNICIPAL	6,845 i	7,799	6,902 i	7,404	6,877 i	7,262	0 i	119	25 i	23	0 i	0

r Revised i Incomplete data

**GROUP A NONTRAFFIC MISDEMEANOR FILINGS AND DISPOSITIONS
FISCAL YEARS 1996-97 AND 1997-98**

COUNTY AND JUDICIAL DISTRICT	TOTAL FILINGS		TOTAL DISPOSITIONS		DISPOSITIONS BEFORE TRIAL		DISPOSITIONS AFTER TRIAL				JUVENILE ORDERS	
	1997-98	1996-97	1997-98	1996-97	1997-98	1996-97	UNCONTESTED MATTERS		CONTESTED MATTERS		1997-98	1996-97
							1997-98	1996-97	1997-98	1996-97		
STATE TOTAL	497,946	508,316 r	479,916	480,154 r	474,385	474,511 r	1,500	1,560 r	3,784	3,975 r	247	108
SACRAMENTO COUNTY	17,308	15,982	14,453	12,873	14,102	12,648	350	213	1	12	0	0
SACRAMENTO MUNICIPAL	16,954	15,595	14,084	12,564	13,734	12,340	350	213	0	11	0	0
SOUTH SACRAMENTO MUNICIPAL	354	387	369	309	368	308	0	0	1	1	0	0
SAN BENITO COUNTY												
SAN BENITO MUNICIPAL	574	606	894	857	891	832	1	16	2	9	0	0
SAN BERNARDINO COUNTY												
SAN BERNARDINO MUNICIPAL	30,708	27,159	24,196	21,543	24,046	21,411	92	74	58	58	0	0
SAN DIEGO COUNTY	35,597	36,700	34,122	36,631	33,742	36,194	32	61	348	376	0	0
EL CAJON MUNICIPAL	4,672	5,005	5,240	5,278	5,172	5,224	9	5	59	49	0	0
NORTH COUNTY MUNICIPAL	9,176	8,857	7,511	7,076	7,376	6,867	23	50	112	159	0	0
SAN DIEGO MUNICIPAL	17,548	17,633	16,980	18,924	16,841	18,806	0	2	139	116	0	0
SOUTH BAY MUNICIPAL	4,201	5,205	4,391	5,353	4,353	5,297	0	4	38	52	0	0
SAN FRANCISCO COUNTY	7,701	8,137	7,210	6,014	7,164	5,952	6	15	40	47	0	0
SAN FRANCISCO MUNICIPAL	7,701	8,137	7,210	6,014	7,164	5,952	6	15	40	47	0	0
SAN FRANCISCO SUPERIOR	0	0	0	0	0	0	0	0	0	0	0	0
SAN JOAQUIN COUNTY	11,309	9,928	9,904	9,043	9,843	8,974	5	2	56	67	0	0
LODI MUNICIPAL	1,460	1,653	1,234	1,353	1,231	1,340	0	2	3	11	0	0
MANTECA-RIPON-ESCALON-TRACY MUNICIPAL	2,190	1,850	1,888	1,628	1,868	1,614	3	0	17	14	0	0
STOCKTON MUNICIPAL	7,166	6,080	6,437	5,809	6,405	5,767	0	0	32	42	0	0
SAN JOAQUIN SUPERIOR	493	345	345	253	339	253	2	0	4	0	0	0
SAN LUIS OBISPO COUNTY												
SAN LUIS OBISPO MUNICIPAL	4,889	5,432	4,629	4,763	4,589	4,721	1	2	39	40	0	0
SAN MATEO COUNTY												
SAN MATEO MUNICIPAL	7,314	7,403	6,726	6,868	6,646	6,794	33	42	47	32	0	0
SANTA BARBARA COUNTY	8,404	8,679	7,624	7,634	7,550	7,575	32	9	42	50	0	0
NORTH SANTA BARBARA MUNICIPAL	3,547	3,897	3,434	3,471	3,405	3,451	14	5	15	15	0	0
SANTA BARBARA MUNICIPAL	4,857	4,782	4,190	4,163	4,145	4,124	18	4	27	35	0	0
SANTA CLARA COUNTY												
SANTA CLARA MUNICIPAL	21,147	22,039	19,158	20,186 r	19,117	20,106 r	3	23	38	57	0	0
SANTA CRUZ COUNTY												
SANTA CRUZ MUNICIPAL	5,066	4,893	4,765	4,592	4,722	4,557	17	12	26	23	0	0
SHASTA COUNTY												
SHASTA MUNICIPAL	3,827	4,173 r	3,303	3,618 r	3,289	3,588 r	1	5	13	25	0	0
SIERRA COUNTY												
SIERRA COUNTY MUNICIPAL	138	174	103	116	95	114	2	1	6	1	0	0

r Revised i Incomplete data

**GROUP A NONTRAFFIC MISDEMEANOR FILINGS AND DISPOSITIONS
FISCAL YEARS 1996-97 AND 1997-98**

COUNTY AND JUDICIAL DISTRICT	TOTAL FILINGS		TOTAL DISPOSITIONS		DISPOSITIONS BEFORE TRIAL		DISPOSITIONS AFTER TRIAL				JUVENILE ORDERS	
	1997-98	1996-97	1997-98	1996-97	1997-98	1996-97	UNCONTESTED MATTERS		CONTESTED MATTERS		1997-98	1996-97
							1997-98	1996-97	1997-98	1996-97		
STATE TOTAL	497,946	508,316 r	479,916	480,154 r	474,385	474,511 r	1,500	1,560 r	3,784	3,975 r	247	108
SISKIYOU COUNTY												
SISKIYOU MUNICIPAL	803	812	642	679	637	653	5	10	0	16	0	0
SOLANO COUNTY	8,488	8,333	8,492	8,145	8,290	8,060	79	5	123	80	0	0
NORTHERN SOLANO MUNICIPAL	4,695	4,559	4,694	4,311	4,648	4,299	8	0	38	12	0	0
VALLEJO-BENICIA MUNICIPAL	3,793	3,774	3,798	3,834	3,642	3,761	71	5	85	68	0	0
SONOMA COUNTY												
SONOMA MUNICIPAL	7,585	8,318	8,816	7,988	8,777	7,935	37	41	2	12	0	0
STANISLAUS COUNTY	7,270	7,016	8,002	7,393	7,930	7,324	22	13	50	56	0	0
STANISLAUS MUNICIPAL	7,270	7,016	7,731	6,862	7,690	6,823	0	0	41	39	0	0
STANISLAUS SUPERIOR	0	0	271	531	240	501	22	13	9	17	0	0
SUTTER COUNTY												
SUTTER MUNICIPAL	1,239	1,216	1,270	1,220	1,260	1,209	4	0	6	11	0	0
TEHAMA COUNTY												
TEHAMA MUNICIPAL	1,207	1,287	1,124	1,114	1,107	1,104	3	2	10	4	4	4
TRINITY COUNTY												
TRINITY MUNICIPAL	108 i	134	93 i	214	87 i	159	5 i	50	1 i	4	0 i	1
TULARE COUNTY	5,591	6,180	4,727	5,652	4,610	5,465	25	44	92	143	0	0
TULARE MUNICIPAL	5,591	6,180	4,727	5,652	4,610	5,465	25	44	92	143	0	0
TULARE SUPERIOR	0	0	0	0	0	0	0	0	0	0	0	0
TUOLUMNE COUNTY												
TUOLUMNE MUNICIPAL	690	755	746	828	714	794	2	2	30	32	0	0
VENTURA COUNTY												
VENTURA MUNICIPAL	8,860	9,051	8,787	8,655	8,685	8,549	28	27	74	79	0	0
YOLO COUNTY												
YOLO MUNICIPAL	3,151	2,789	2,906	3,278	2,809	3,220	74	40	23	18	0	0
YUBA COUNTY												
YUBA MUNICIPAL	2,320	2,324	1,459	1,299	1,455	1,297	0	0	4	2	0	0

r Revised i Incomplete data

**GROUP B NONTRAFFIC MISDEMEANOR FILINGS AND DISPOSITIONS
FISCAL YEARS 1996-97 AND 1997-98**

COUNTY AND JUDICIAL DISTRICT	TOTAL FILINGS		TOTAL DISPOSITIONS		DISPOSITIONS BEFORE TRIAL		DISPOSITIONS AFTER TRIAL				JUVENILE ORDERS	
	1997-98	1996-97	1997-98	1996-97	1997-98	1996-97	UNCONTESTED MATTERS		CONTESTED MATTERS		1997-98	1996-97
							1997-98	1996-97	1997-98	1996-97	1997-98	1996-97
STATE TOTAL	138,016	142,603 r	117,399	119,338 r	114,899	117,100 r	1,532	1,132	806	977 r	162	129 r
ALAMEDA COUNTY	5,419 i	4,515	4,126 i	3,793	4,072 i	3,755	26 i	17	28 i	21	0 i	0
ALAMEDA MUNICIPAL	83	73	91	79	85	76	2	2	4	1	0	0
BERKELEY-ALBANY MUNICIPAL	956	1,156	888	932	869	918	10	6	9	8	0	0
FREMONT-NEWARK-UNION CITY MUNICIPAL	284	197	350	309	349	308	0	0	1	1	0	0
LIVERMORE-PLEASANTON-DUBLIN MUNICIPAL	308	261	388	287	369	280	12	5	7	2	0	0
OAKLAND-PIEDMONT-EMERYVILLE MUNICIPAL	3,534 i	2,659	2,157 i	2,011	2,152 i	2,000	0 i	2	5 i	9	0 i	0
SAN LEANDRO-HAYWARD MUNICIPAL	254	169	252	175	248	173	2	2	2	0	0	0
ALPINE COUNTY												
ALPINE MUNICIPAL	112	153	125	91	124	87	1	4	0	0	0	0
AMADOR COUNTY												
AMADOR MUNICIPAL	30	62	40	65	40	64	0	1	0	0	0	0
BUTTE COUNTY	325	369 r	311	299 r	244	272 r	0	2	10	4 r	57	21 r
NORTH BUTTE MUNICIPAL	162	226 r	160	194 r	158	191 r	0	0	2	2 r	0	1
SOUTH BUTTE MUNICIPAL	163	143 r	151	105 r	86	81	0	2	8	2	57	20 r
CALAVERAS COUNTY												
CALAVERAS MUNICIPAL	72	129	84	140	79	113	0	6	5	21	0	0
COLUSA COUNTY												
COLUSA MUNICIPAL	176	187	160	159	160	159	0	0	0	0	0	0
CONTRA COSTA COUNTY	1,017	430	1,018	1,142	942	1,084	7	8	44	35	25	15
CONTRA COSTA MUNICIPAL	1,017	430	1,018	1,142	942	1,084	7	8	44	35	25	15
CONTRA COSTA SUPERIOR	0	0	0	0	0	0	0	0	0	0	0	0
DEL NORTE COUNTY												
DEL NORTE MUNICIPAL	150	114	108	329	107	328	0	0	1	1	0	0
EL DORADO COUNTY												
EL DORADO MUNICIPAL	613	726	619	723	596	687	1	4	4	9	18	23
FRESNO COUNTY	2,805	1,911	1,859	1,416	1,833	1,373	15	32	11	11	0	0
CENTRAL VALLEY MUNICIPAL	1,301	1,262	876	935	856	897	14	32	6	6	0	0
FRESNO MUNICIPAL	1,504	649	983	481	977	476	1	0	5	5	0	0
GLENN COUNTY												
GLENN MUNICIPAL	202	138	145	111	141	76	1	6	3	29	0	0
HUMBOLDT COUNTY												
HUMBOLDT MUNICIPAL	1,150	1,311	738	744	727	714	4	21	7	9	0	0
IMPERIAL COUNTY												
IMPERIAL MUNICIPAL	1,159	1,085	986	847	975	844	7	3	4	0	0	0
INYO COUNTY												
INYO MUNICIPAL	265	239	226	244	226	243	0	1	0	0	0	0

r Revised i Incomplete data

**GROUP B NONTRAFFIC MISDEMEANOR FILINGS AND DISPOSITIONS
FISCAL YEARS 1996-97 AND 1997-98**

COUNTY AND JUDICIAL DISTRICT	TOTAL FILINGS		TOTAL DISPOSITIONS		DISPOSITIONS BEFORE TRIAL		DISPOSITIONS AFTER TRIAL				JUVENILE ORDERS	
	1997-98	1996-97	1997-98	1996-97	1997-98	1996-97	UNCONTESTED MATTERS		CONTESTED MATTERS		1997-98	1996-97
STATE TOTAL	138,016	142,603 r	117,399	119,338 r	114,899	117,100 r	1,532	1,132	806	977 r	162	129 r
KERN COUNTY	2,638	3,035 r	3,117	3,088	3,092	3,062	12	12	13	14	0	0
BAKERSFIELD MUNICIPAL	1,087	1,369	1,097	1,506	1,095	1,500	0	6	2	0	0	0
EAST KERN MUNICIPAL	657	635	657	678	651	674	4	2	2	2	0	0
NORTH KERN MUNICIPAL	460	505	671	492	663	490	7	0	1	2	0	0
SOUTH KERN MUNICIPAL	434	526	692	412	683	398	1	4	8	10	0	0
KINGS COUNTY												
KINGS MUNICIPAL	178	265	179	236	174	233	5	3	0	0	0	0
LAKE COUNTY												
LAKE MUNICIPAL	182	268	215	236	199	229	12	3	4	4	0	0
LASSEN COUNTY												
LASSEN MUNICIPAL	87	98	88	94	87	92	1	0	0	2	0	0
LOS ANGELES COUNTY	57,195	58,156	47,556	42,289	47,183	41,936	82	73	291	280	0	0
ALHAMBRA MUNICIPAL	363	186	351	199	345	198	0	0	6	1	0	0
ANTELOPE MUNICIPAL	475	499	450	499	448	496	0	0	2	3	0	0
BEVERLY HILLS MUNICIPAL	242	339	259	426	256	424	0	1	3	1	0	0
BURBANK MUNICIPAL	730	1,001	753	853	729	832	0	0	24	21	0	0
CITRUS MUNICIPAL	967	1,118	1,274	1,501	1,272	1,494	0	0	2	7	0	0
COMPTON MUNICIPAL	964	895	879	1,086	879	1,080	0	0	0	6	0	0
CULVER MUNICIPAL	258	332	244	296	234	287	0	4	10	5	0	0
DOWNEY MUNICIPAL	1,059	1,446	1,181	1,444	1,178	1,441	0	1	3	2	0	0
EAST LOS ANGELES MUNICIPAL	2,020	1,276	1,461	957	1,456	951	0	0	5	6	0	0
GLENDALE MUNICIPAL	391	271	401	284	398	283	0	0	3	1	0	0
INGLEWOOD MUNICIPAL	2,110	2,118	2,362	1,978	2,357	1,977	0	0	5	1	0	0
LONG BEACH MUNICIPAL	8,245	8,697	6,798	6,134	6,706	6,069	50	33	42	32	0	0
LOS ANGELES MUNICIPAL	26,408	24,888	19,004	14,143	18,932	14,072	0	0	72	71	0	0
LOS CERRITOS MUNICIPAL	521	421	359	330	349	323	9	4	1	3	0	0
MALIBU MUNICIPAL	1,997	2,174	1,838	1,974	1,820	1,954	1	4	17	16	0	0
NEWHALL MUNICIPAL	562	249	387	253	383	240	0	0	4	13	0	0
PASADENA MUNICIPAL	844	613	810	704	810	703	0	0	0	1	0	0
POMONA MUNICIPAL	915	639	864	585	825	572	0	0	39	13	0	0
RIO HONDO MUNICIPAL	981	869	947	862	941	855	0	0	6	7	0	0
SANTA ANITA MUNICIPAL	247	234	277	282	276	280	0	0	1	2	0	0
SANTA MONICA MUNICIPAL	1,302	1,639	1,307	1,331	1,296	1,318	0	0	11	13	0	0
SOUTH BAY MUNICIPAL	1,872	2,122	1,794	1,994	1,788	1,984	2	4	4	6	0	0
SOUTHEAST MUNICIPAL	2,995	5,290	2,946	3,578	2,898	3,516	20	22	28	40	0	0
WHITTIER MUNICIPAL	727	840	610	596	607	587	0	0	3	9	0	0
MADERA COUNTY												
MADERA MUNICIPAL	1,604	1,853	1,714	1,697	1,698	1,546	7	88	9	63	0	0

r Revised i Incomplete data

**GROUP B NONTRAFFIC MISDEMEANOR FILINGS AND DISPOSITIONS
FISCAL YEARS 1996-97 AND 1997-98**

COUNTY AND JUDICIAL DISTRICT	TOTAL FILINGS		TOTAL DISPOSITIONS		DISPOSITIONS BEFORE TRIAL		DISPOSITIONS AFTER TRIAL				JUVENILE ORDERS	
	1997-98	1996-97	1997-98	1996-97	1997-98	1996-97	UNCONTESTED MATTERS	1996-97	CONTESTED MATTERS	1996-97	1997-98	1996-97
STATE TOTAL	138,016	142,603 r	117,399	119,338 r	114,899	117,100 r	1,532	1,132	806	977 r	162	129 r
MARIN COUNTY												
MARIN MUNICIPAL	314	821	434	746	425	726	3	2	6	18	0	0
MARIPOSA COUNTY												
MARIPOSA MUNICIPAL	104	89	64	49	61	47	1	2	2	0	0	0
MENDOCINO COUNTY												
MENDOCINO MUNICIPAL	424 i	745	368 i	852	358 i	803	1 i	20	9 i	29	0 i	0
MERCED COUNTY												
MERCED MUNICIPAL	1,329	1,455	1,277	1,375	1,275	1,365	0	4	2	6	0	0
MODOC COUNTY												
MODOC MUNICIPAL	77	106	90	46	89	45	0	0	1	1	0	0
MONO COUNTY												
MONO MUNICIPAL	102	117	90	114	88	113	0	1	2	0	0	0
MONTEREY COUNTY	2,012	2,355	1,805	1,852	1,786	1,846	2	2	17	4	0	0
MONTEREY MUNICIPAL	2,012	2,355	1,805	1,852	1,786	1,846	2	2	17	4	0	0
MONTEREY SUPERIOR	0	0	0	0	0	0	0	0	0	0	0	0
NAPA COUNTY												
NAPA MUNICIPAL	478	465	349	398	337	387	1	1	1	3	10	7
NEVADA COUNTY												
NEVADA MUNICIPAL	509	491	539	470	520	466	0	0	0	4	19	0
ORANGE COUNTY	11,116	13,596	10,982	14,650	10,896	14,582	10	8	66	46	10	14
CENTRAL ORANGE MUNICIPAL	3,291	4,918	3,535	5,891	3,511	5,875	3	1	19	14	2	1
NORTH ORANGE MUNICIPAL	2,471	2,803	2,145	2,190	2,138	2,189	0	1	7	0	0	0
ORANGE COUNTY HARBOR MUNICIPAL	1,136	1,385	1,831	2,464	1,796	2,435	3	2	30	23	2	4
SOUTH ORANGE MUNICIPAL	1,859	1,738	1,572	1,820	1,568	1,815	0	0	0	1	4	4
WEST ORANGE MUNICIPAL	2,359	2,752	1,899	2,285	1,883	2,268	4	4	10	8	2	5
PLACER COUNTY												
PLACER COUNTY MUNICIPAL	885	865	500	715	479	691	1	4	20	20	0	0
PLUMAS COUNTY												
PLUMAS MUNICIPAL	70	27 i	54	23 i	54	23 i	0	0 i	0	0 i	0	0 i
RIVERSIDE COUNTY	4,426 i	4,942	2,423 i	2,807	2,401 i	2,753	17 i	21	5 i	33	0 i	0
DESERT MUNICIPAL	2,059	2,070	1,194	1,484	1,194	1,453	0	0	0	31	0	0
MT. SAN JACINTO MUNICIPAL	389 i	404	556 i	219	539 i	215	17 i	3	0 i	1	0 i	0
THREE LAKES MUNICIPAL	1,055 i	1,452	579 i	914	574 i	899	0 i	14	5 i	1	0 i	0
WESTERN RIVERSIDE MUNICIPAL	923 i	1,016	94 i	190	94 i	186	0 i	4	0 i	0	0 i	0

**GROUP B NONTRAFFIC MISDEMEANOR FILINGS AND DISPOSITIONS
FISCAL YEARS 1996-97 AND 1997-98**

COUNTY AND JUDICIAL DISTRICT	TOTAL FILINGS		TOTAL DISPOSITIONS		DISPOSITIONS BEFORE TRIAL		DISPOSITIONS AFTER TRIAL				JUVENILE ORDERS	
	1997-98	1996-97	1997-98	1996-97	1997-98	1996-97	UNCONTESTED MATTERS	1996-97	CONTESTED MATTERS	1996-97	1997-98	1996-97
STATE TOTAL	138,016	142,603 r	117,399	119,338 r	114,899	117,100 r	1,532	1,132	806	977 r	162	129 r
SACRAMENTO COUNTY	2,395	1,585	1,859	1,646	1,809	1,574	39	43	11	29	0	0
SACRAMENTO MUNICIPAL	1,891	796	1,406	949	1,371	917	35	28	0	4	0	0
SOUTH SACRAMENTO MUNICIPAL	504	789	453	697	438	657	4	15	11	25	0	0
SAN BENITO COUNTY												
SAN BENITO MUNICIPAL	195	212	143	237	143	237	0	0	0	0	0	0
SAN BERNARDINO COUNTY												
SAN BERNARDINO MUNICIPAL	6,709	6,210	5,353	5,275	4,137	4,617	1,172	612	37	46	7	0
SAN DIEGO COUNTY	8,654	10,371	5,871	7,208	5,812	7,122	25	44	34	42	0	0
EL CAJON MUNICIPAL	730	420	600	344	584	331	9	10	7	3	0	0
NORTH COUNTY MUNICIPAL	587	988	627	791	602	742	15	31	10	18	0	0
SAN DIEGO MUNICIPAL	7,168	8,724	4,431	5,878	4,420	5,858	1	3	10	17	0	0
SOUTH BAY MUNICIPAL	169	239	213	195	206	191	0	0	7	4	0	0
SAN FRANCISCO COUNTY	78	91	47	97	38	95	0	2	9	0	0	0
SAN FRANCISCO MUNICIPAL	78	91	47	97	38	95	0	2	9	0	0	0
SAN FRANCISCO SUPERIOR	0	0	0	0	0	0	0	0	0	0	0	0
SAN JOAQUIN COUNTY	1,932	1,561	2,118	1,911	2,092	1,887	9	3	17	21	0	0
LODI MUNICIPAL	98	131	90	102	87	100	1	0	2	2	0	0
MANTECA-RIPON-ESCALON-TRACY MUNICIPAL	185	264	277	266	275	261	0	1	2	4	0	0
STOCKTON MUNICIPAL	1,166	745	1,467	1,273	1,450	1,256	4	2	13	15	0	0
SAN JOAQUIN SUPERIOR	483	421	284	270	280	270	4	0	0	0	0	0
SAN LUIS OBISPO COUNTY												
SAN LUIS OBISPO MUNICIPAL	1,752	2,135	1,935	2,211	1,925	2,198	0	0	10	13	0	0
SAN MATEO COUNTY												
SAN MATEO MUNICIPAL	293	256	338	304	338	302	0	1	0	1	0	0
SANTA BARBARA COUNTY	770	826	923	965	911	956	4	6	8	3	0	0
NORTH SANTA BARBARA MUNICIPAL	670	653	818	819	809	811	3	5	6	3	0	0
SANTA BARBARA MUNICIPAL	100	173	105	146	102	145	1	1	2	0	0	0
SANTA CLARA COUNTY												
SANTA CLARA MUNICIPAL	8,494	8,736	7,465	7,419 r	7,435	7,370 r	12	12	18	37	0	0
SANTA CRUZ COUNTY												
SANTA CRUZ MUNICIPAL	143	190	218	266	211	261	4	3	3	2	0	0
SHASTA COUNTY												
SHASTA MUNICIPAL	1,180	948 r	946	956 r	944	954 r	1	0	1	2	0	0
SIERRA COUNTY												
SIERRA COUNTY MUNICIPAL	35	62	45	48	43	47	0	0	2	1	0	0

r Revised i Incomplete data

**GROUP B NONTRAFFIC MISDEMEANOR FILINGS AND DISPOSITIONS
FISCAL YEARS 1996-97 AND 1997-98**

COUNTY AND JUDICIAL DISTRICT	TOTAL FILINGS		TOTAL DISPOSITIONS		DISPOSITIONS BEFORE TRIAL		DISPOSITIONS AFTER TRIAL				JUVENILE ORDERS	
	1997-98	1996-97	1997-98	1996-97	1997-98	1996-97	UNCONTESTED MATTERS		CONTESTED MATTERS		1997-98	1996-97
							1997-98	1996-97	1997-98	1996-97		
STATE TOTAL	138,016	142,603 r	117,399	119,338 r	114,899	117,100 r	1,532	1,132	806	977 r	162	129 r
SISKIYOU COUNTY												
SISKIYOU MUNICIPAL	388	459	300	350	295	346	2	0	3	4	0	0
SOLANO COUNTY	687	926	578	915	551	898	7	1	20	16	0	0
NORTHERN SOLANO MUNICIPAL	606	812	386	724	382	713	0	0	4	11	0	0
VALLEJO-BENICIA MUNICIPAL	81	114	192	191	169	185	7	1	16	5	0	0
SONOMA COUNTY												
SONOMA MUNICIPAL	1,502	1,725	1,667	1,878	1,666	1,862	1	10	0	6	0	0
STANISLAUS COUNTY	427	537	436	622	434	610	0	6	2	6	0	0
STANISLAUS MUNICIPAL	427	537	411	550	409	544	0	0	2	6	0	0
STANISLAUS SUPERIOR	0	0	25	72	25	66	0	6	0	0	0	0
SUTTER COUNTY												
SUTTER MUNICIPAL	368	450	523	341	499	320	8	8	16	13	0	0
TEHAMA COUNTY												
TEHAMA MUNICIPAL	429	420	410	412	384	360	1	2	9	1	16	49
TRINITY COUNTY												
TRINITY MUNICIPAL	47 i	83	76 i	132	73 i	121	1 i	9	2 i	2	0 i	0
TULARE COUNTY	1,316	1,687	910	1,363	889	1,312	7	10	14	41	0	0
TULARE MUNICIPAL	1,316	1,687	910	1,363	889	1,312	7	10	14	41	0	0
TULARE SUPERIOR	0	0	0	0	0	0	0	0	0	0	0	0
TUOLUMNE COUNTY												
TUOLUMNE MUNICIPAL	247	191	207	224	201	205	1	0	5	19	0	0
VENTURA COUNTY												
VENTURA MUNICIPAL	1,362	1,189	1,310	1,109	1,297	1,103	0	1	13	5	0	0
YOLO COUNTY												
YOLO MUNICIPAL	1,170	386	1,122	1,501	1,096	1,491	21	10	5	0	0	0
YUBA COUNTY												
YUBA MUNICIPAL	218	249	210	108	208	108	0	0	2	0	0	0

r Revised i Incomplete data

**NONTRAFFIC INFRACTION FILINGS AND DISPOSITIONS
FISCAL YEARS 1996-97 AND 1997-98**

COUNTY AND JUDICIAL DISTRICT	TOTAL FILINGS		TOTAL DISPOSITIONS		DISPOSITIONS BEFORE TRIAL		DISPOSITIONS AFTER TRIAL				JUVENILE ORDERS	
	1997-98	1996-97	1997-98	1996-97	1997-98	1996-97	UNCONTESTED MATTERS		CONTESTED MATTERS		1997-98	1996-97
							1997-98	1996-97	1997-98	1996-97	1997-98	1996-97
STATE TOTAL	204,526	196,823 r	178,351	168,009 r	159,888	152,426 r	14,512	11,008 r	3,355	3,912 r	596	663 r
ALAMEDA COUNTY	9,473 i	9,873	9,080 i	8,739	8,621 i	8,292	247 i	203	212 i	244	0 i	0
ALAMEDA MUNICIPAL	641	753	540	673	502	607	9	22	29	44	0	0
BERKELEY-ALBANY MUNICIPAL	2,426	2,387	1,823	2,022	1,756	1,961	26	17	41	44	0	0
FREMONT-NEWARK-UNION CITY MUNICIPAL	427	534	603	575	577	528	10	24	16	23	0	0
LIVERMORE-PLEASANTON-DUBLIN MUNICIPAL	1,147	1,047	1,797	929	1,597	821	153	79	47	29	0	0
OAKLAND-PIEDMONT-EMERYVILLE MUNICIPAL	3,260	3,654	2,981	3,313	2,925	3,218	16	23	40	72	0	0
SAN LEANDRO-HAYWARD MUNICIPAL	1,572	1,498	1,336	1,227	1,264	1,157	33	38	39	32	0	0
ALPINE COUNTY												
ALPINE MUNICIPAL	0	6	0	9	0	8	0	1	0	0	0	0
AMADOR COUNTY												
AMADOR MUNICIPAL	193	297	154	270	146	261	2	1	6	8	0	0
BUTTE COUNTY	2,449	2,031 r	2,149	1,607 r	1,887	1,404 r	60	21 r	63	58 r	139	124 r
NORTH BUTTE MUNICIPAL	1,625	1,347	1,452	1,161	1,314	1,029	45	14	29	39	64	79
SOUTH BUTTE MUNICIPAL	824	684	697	446	573	375	15	7	34	19	75	45
CALAVERAS COUNTY												
CALAVERAS MUNICIPAL	256	267	186	176	157	136	6	27	23	13	0	0
COLUSA COUNTY												
COLUSA MUNICIPAL	50	86	54	92	52	86	2	1	0	5	0	0
CONTRA COSTA COUNTY	5,613	5,050	3,853	3,312	3,506	3,005	44	26	80	101	223	180
CONTRA COSTA MUNICIPAL	5,613	5,050	3,853	3,311	3,506	3,004	44	26	80	101	223	180
CONTRA COSTA SUPERIOR	0	0	0	1	0	1	0	0	0	0	0	0
DEL NORTE COUNTY												
DEL NORTE MUNICIPAL	46	27	16	55	16	53	0	0	0	0	0	2
EL DORADO COUNTY												
EL DORADO MUNICIPAL	388	554	440	539	353	373	7	22	4	19	76	125
FRESNO COUNTY	1,475	1,441	1,208	1,276	1,159	1,239	43	21	6	16	0	0
CENTRAL VALLEY MUNICIPAL	837	879	702	659	660	638	39	19	3	2	0	0
FRESNO MUNICIPAL	638	562	506	617	499	601	4	2	3	14	0	0
GLENN COUNTY												
GLENN MUNICIPAL	83	66	63	51	53	45	4	4	6	2	0	0
HUMBOLDT COUNTY												
HUMBOLDT MUNICIPAL	1,025	1,658	972	1,408	960	1,385	10	14	2	9	0	0
IMPERIAL COUNTY												
IMPERIAL MUNICIPAL	1	0	3	8	3	8	0	0	0	0	0	0
INYO COUNTY												
INYO MUNICIPAL	41	41	47	34	47	34	0	0	0	0	0	0

MUNICIPAL COURTS
TABLE 7

**NONTRAFFIC INFRACTION FILINGS AND DISPOSITIONS
FISCAL YEARS 1996-97 AND 1997-98**

COUNTY AND JUDICIAL DISTRICT	TOTAL FILINGS		TOTAL DISPOSITIONS		DISPOSITIONS BEFORE TRIAL		DISPOSITIONS AFTER TRIAL				JUVENILE ORDERS	
							UNCONTESTED MATTERS		CONTESTED MATTERS			
	1997-98	1996-97	1997-98	1996-97	1997-98	1996-97	1997-98	1996-97	1997-98	1996-97	1997-98	1996-97
STATE TOTAL	204,526	196,823 r	178,351	168,009 r	159,888	152,426 r	14,512	11,008 r	3,355	3,912 r	596	663 r
KERN COUNTY	3,465	3,730 r	9,276	9,660 r	9,148	9,487 r	0	8	128	165 r	0	0
BAKERSFIELD MUNICIPAL	2,598	2,782	7,150	5,958	7,072	5,850	0	0	78	108	0	0
EAST KERN MUNICIPAL	587	528	1,492	2,403	1,466	2,379	0	2	26	22	0	0
NORTH KERN MUNICIPAL	48	98	200	123 r	200	121 r	0	0	0	2	0	0
SOUTH KERN MUNICIPAL	232	322 r	434	1,176 r	410	1,137	0	6	24	33 r	0	0
KINGS COUNTY												
KINGS MUNICIPAL	153	144	287	270	244	226	43	38	0	6	0	0
LAKE COUNTY												
LAKE MUNICIPAL	258	255	255	155	221	148	26	7	8	0	0	0
LASSEN COUNTY												
LASSEN MUNICIPAL	104	110	104	95	97	92	0	0	7	3	0	0
LOS ANGELES COUNTY	38,891	34,964	28,229	28,408	27,935	28,099	113	104	181	204	0	1
ALHAMBRA MUNICIPAL	103	161	108	121	102	120	0	0	6	1	0	0
ANTELOPE MUNICIPAL	519	347	363	473	355	471	0	0	8	2	0	0
BEVERLY HILLS MUNICIPAL	288	416	250	421	222	362	8	23	20	36	0	0
BURBANK MUNICIPAL	30	40	44	92	42	92	0	0	2	0	0	0
CITRUS MUNICIPAL	231	223	207	243	207	240	0	0	0	3	0	0
COMPTON MUNICIPAL	10,135	10,527	5,954	6,594	5,877	6,517	55	50	22	26	0	1
CULVER MUNICIPAL	102	77	61	69	58	66	0	1	3	2	0	0
DOWNEY MUNICIPAL	202	101	158	69	156	69	2	0	0	0	0	0
EAST LOS ANGELES MUNICIPAL	105	62	74	76	74	76	0	0	0	0	0	0
GLENDALE MUNICIPAL	246	31	200	43	192	41	0	0	8	2	0	0
INGLEWOOD MUNICIPAL	118	47	89	129	89	129	0	0	0	0	0	0
LONG BEACH MUNICIPAL	3,008	3,481	2,889	3,074	2,844	3,034	41	29	4	11	0	0
LOS ANGELES MUNICIPAL	16,727	10,608	11,297	8,117	11,277	8,095	0	0	20	22	0	0
LOS CERRITOS MUNICIPAL	23	22	23	11	23	11	0	0	0	0	0	0
MALIBU MUNICIPAL	3	10	5	5	5	5	0	0	0	0	0	0
NEWHALL MUNICIPAL	344	267	337	227	330	212	0	0	7	15	0	0
PASADENA MUNICIPAL	27	5	23	15	23	15	0	0	0	0	0	0
POMONA MUNICIPAL	860	676	570	613	556	604	0	0	14	9	0	0
RIO HONDO MUNICIPAL	265	200	266	184	266	179	0	0	0	5	0	0
SANTA ANITA MUNICIPAL	2,059	4,242	2,283	4,626	2,257	4,588	0	0	26	38	0	0
SANTA MONICA MUNICIPAL	495	509	402	491	395	489	0	0	7	2	0	0
SOUTH BAY MUNICIPAL	1,796	1,912	1,315	1,177	1,306	1,174	6	0	3	3	0	0
SOUTHEAST MUNICIPAL	577	517	409	393	394	385	1	1	14	7	0	0
WHITTIER MUNICIPAL	628	483	902	1,145	885	1,125	0	0	17	20	0	0
MADERA COUNTY												
MADERA MUNICIPAL	637	536	340	370	317	320	14	29	9	21	0	0

r Revised i Incomplete data

**NONTRAFFIC INFRACTION FILINGS AND DISPOSITIONS
FISCAL YEARS 1996-97 AND 1997-98**

COUNTY AND JUDICIAL DISTRICT	TOTAL FILINGS		TOTAL DISPOSITIONS		DISPOSITIONS BEFORE TRIAL		DISPOSITIONS AFTER TRIAL				JUVENILE ORDERS	
	1997-98	1996-97	1997-98	1996-97	1997-98	1996-97	UNCONTESTED MATTERS		CONTESTED MATTERS		1997-98	1996-97
							1997-98	1996-97	1997-98	1996-97	1997-98	1996-97
STATE TOTAL	204,526	196,823 r	178,351	168,009 r	159,888	152,426 r	14,512	11,008 r	3,355	3,912 r	596	663 r
MARIN COUNTY												
MARIN MUNICIPAL	1,713	1,962	1,418	1,590	1,297	1,428	34	42	87	120	0	0
MARIPOSA COUNTY												
MARIPOSA MUNICIPAL	94	69	30	35	30	29	0	1	0	5	0	0
MENDOCINO COUNTY												
MENDOCINO MUNICIPAL	100 i	284	94 i	280	89 i	269	1 i	0	4 i	11	0 i	0
MERCED COUNTY												
MERCED MUNICIPAL	25	27	18	21	18	17	0	3	0	1	0	0
MODOC COUNTY												
MODOC MUNICIPAL	1	0	0	0	0	0	0	0	0	0	0	0
MONO COUNTY												
MONO MUNICIPAL	253	305	259	303	255	299	0	1	4	3	0	0
MONTEREY COUNTY	1,820	2,367	1,449	1,615	1,379	1,515	30	19	40	81	0	0
MONTEREY MUNICIPAL	1,820	2,367	1,449	1,615	1,379	1,515	30	19	40	81	0	0
MONTEREY SUPERIOR	0	0	0	0	0	0	0	0	0	0	0	0
NAPA COUNTY												
NAPA MUNICIPAL	426	501	255	440	233	426	1	1	4	0	17	13
NEVADA COUNTY												
NEVADA MUNICIPAL	360	538	317	480	253	332	0	2	12	14	52	132
ORANGE COUNTY	8,933	8,569	8,422	7,198	8,183	6,995	20	16	136	112	83	75
CENTRAL ORANGE MUNICIPAL	1,393	1,069	977	715	973	706	1	1	3	8	0	0
NORTH ORANGE MUNICIPAL	679	697	649	652	648	649	0	2	1	1	0	0
ORANGE COUNTY HARBOR MUNICIPAL	3,739	3,872	3,997	3,566	3,853	3,436	14	9	94	76	36	45
SOUTH ORANGE MUNICIPAL	1,905	1,930	1,372	1,136	1,326	1,104	0	0	4	2	42	30
WEST ORANGE MUNICIPAL	1,217	1,001	1,427	1,129	1,383	1,100	5	4	34	25	5	0
PLACER COUNTY												
PLACER COUNTY MUNICIPAL	1,153	1,182	614	723	552	667	21	20	41	36	0	0
PLUMAS COUNTY												
PLUMAS MUNICIPAL	863	329 i	646	211 i	580	188 i	38	6 i	28	17 i	0	0
RIVERSIDE COUNTY	7,837 i	7,148	4,317 i	4,922	4,265 i	4,623	11 i	69	41 i	230	0 i	0
DESERT MUNICIPAL	3,030	2,533	1,538	1,920	1,526	1,646	0	59	12	215	0	0
MT. SAN JACINTO MUNICIPAL	562 i	811	275 i	594	275 i	589	0 i	5	0 i	0	0 i	0
THREE LAKES MUNICIPAL	599 i	744	469 i	556	458 i	553	10 i	3	1 i	0	0 i	0
WESTERN RIVERSIDE MUNICIPAL	3,646 i	3,060	2,035 i	1,852	2,006 i	1,835	1 i	2	28 i	15	0 i	0

**NONTRAFFIC INFRACTION FILINGS AND DISPOSITIONS
FISCAL YEARS 1996-97 AND 1997-98**

COUNTY AND JUDICIAL DISTRICT	TOTAL FILINGS		TOTAL DISPOSITIONS		DISPOSITIONS BEFORE TRIAL		DISPOSITIONS AFTER TRIAL				JUVENILE ORDERS	
	1997-98	1996-97	1997-98	1996-97	1997-98	1996-97	UNCONTESTED MATTERS		CONTESTED MATTERS		1997-98	1996-97
							1997-98	1996-97	1997-98	1996-97	1997-98	1996-97
STATE TOTAL	204,526	196,823 r	178,351	168,009 r	159,888	152,426 r	14,512	11,008 r	3,355	3,912 r	596	663 r
SACRAMENTO COUNTY	11,736	15,183	12,851	14,271	12,740	14,141	111	130	0	0	0	0
SACRAMENTO MUNICIPAL	11,736	15,183	12,851	14,271	12,740	14,141	111	130	0	0	0	0
SOUTH SACRAMENTO MUNICIPAL	0	0	0	0	0	0	0	0	0	0	0	0
SAN BENITO COUNTY												
SAN BENITO MUNICIPAL	21	54	48	42	48	42	0	0	0	0	0	0
SAN BERNARDINO COUNTY												
SAN BERNARDINO MUNICIPAL	7,224	6,820	4,562	4,566	3,757	3,723	766	729	39	114	0	0
SAN DIEGO COUNTY	21,245	19,983	15,984	15,796	15,116	14,836	276	298	592	662	0	0
EL CAJON MUNICIPAL	2,144	1,608	1,444	1,318	1,363	1,243	54	58	27	17	0	0
NORTH COUNTY MUNICIPAL	4,825	4,158	3,524	2,781	3,223	2,407	180	174	121	200	0	0
SAN DIEGO MUNICIPAL	9,634	10,044	8,079	9,080	7,848	8,764	42	66	189	250	0	0
SOUTH BAY MUNICIPAL	4,642	4,173	2,937	2,617	2,682	2,422	0	0	255	195	0	0
SAN FRANCISCO COUNTY	30,044	26,773	30,405	21,989	17,574	12,614	12,156	8,792	675	583	0	0
SAN FRANCISCO MUNICIPAL	30,044	26,773	30,405	21,989	17,574	12,614	12,156	8,792	675	583	0	0
SAN FRANCISCO SUPERIOR	0	0	0	0	0	0	0	0	0	0	0	0
SAN JOAQUIN COUNTY	5,260	4,333	3,636	3,277	3,582	3,179	8	16	46	82	0	0
LODI MUNICIPAL	99	86	69	69	63	66	2	1	4	2	0	0
MANTECA-RIPON-ESCALON-TRACY MUNICIPAL	1,874	1,469	1,585	1,313	1,554	1,281	0	4	31	28	0	0
STOCKTON MUNICIPAL	2,758	2,414	1,674	1,663	1,657	1,600	6	11	11	52	0	0
SAN JOAQUIN SUPERIOR	529	364	308	232	308	232	0	0	0	0	0	0
SAN LUIS OBISPO COUNTY												
SAN LUIS OBISPO MUNICIPAL	1,400	1,205	1,482	1,313	1,423	1,266	4	1	55	46	0	0
SAN MATEO COUNTY												
SAN MATEO MUNICIPAL	1,129	1,135	1,325	1,294	1,303	1,256	3	13	19	25	0	0
SANTA BARBARA COUNTY	9,111	8,397	8,041	6,890	7,865	6,699	61	81	115	110	0	0
NORTH SANTA BARBARA MUNICIPAL	1,018	1,013	1,053	1,047	1,012	1,024	20	12	21	11	0	0
SANTA BARBARA MUNICIPAL	8,093	7,384	6,988	5,843	6,853	5,675	41	69	94	99	0	0
SANTA CLARA COUNTY												
SANTA CLARA MUNICIPAL	14,380	13,506	12,577	9,865	12,227	9,589	141	94	209	182	0	0
SANTA CRUZ COUNTY												
SANTA CRUZ MUNICIPAL	2,797	2,788	3,065	2,733	2,761	2,410	84	31	220	292	0	0
SHASTA COUNTY												
SHASTA MUNICIPAL	1,324	1,294 r	1,529	1,528 r	1,486	1,482 r	19	13	24	33	0	0
SIERRA COUNTY												
SIERRA COUNTY MUNICIPAL	4	11	1	18	1	17	0	0	0	1	0	0

**NONTRAFFIC INFRACTION FILINGS AND DISPOSITIONS
FISCAL YEARS 1996-97 AND 1997-98**

COUNTY AND JUDICIAL DISTRICT	TOTAL FILINGS		TOTAL DISPOSITIONS		DISPOSITIONS BEFORE TRIAL		DISPOSITIONS AFTER TRIAL				JUVENILE ORDERS	
	1997-98	1996-97	1997-98	1996-97	1997-98	1996-97	UNCONTESTED MATTERS		CONTESTED MATTERS		1997-98	1996-97
							1997-98	1996-97	1997-98	1996-97		
STATE TOTAL	204,526	196,823 r	178,351	168,009 r	159,888	152,426 r	14,512	11,008 r	3,355	3,912 r	596	663 r
SISKIYOU COUNTY												
SISKIYOU MUNICIPAL	170	255	97	270	86	240	5	26	6	4	0	0
SOLANO COUNTY	1,909	2,703	903	2,715	839	2,665	30	24	34	26	0	0
NORTHERN SOLANO MUNICIPAL	630	1,628	271	2,048	269	2,047	1	0	1	1	0	0
VALLEJO-BENICIA MUNICIPAL	1,279	1,075	632	667	570	618	29	24	33	25	0	0
SONOMA COUNTY												
SONOMA MUNICIPAL	1,123	1,100	1,104	912	1,097	907	7	5	0	0	0	0
STANISLAUS COUNTY	1,339	1,566	1,460	1,628	1,456	1,622	0	0	4	6	0	0
STANISLAUS MUNICIPAL	1,339	1,566	1,457	1,612	1,453	1,606	0	0	4	6	0	0
STANISLAUS SUPERIOR	0	0	3	16	3	16	0	0	0	0	0	0
SUTTER COUNTY												
SUTTER MUNICIPAL	286	311	276	202	263	185	4	7	9	10	0	0
TEHAMA COUNTY												
TEHAMA MUNICIPAL	162	197	149	201	135	172	2	0	6	18	6	11
TRINITY COUNTY												
TRINITY MUNICIPAL	16 i	38	9 i	29	9 i	25	0 i	1	0 i	3	0 i	0
TULARE COUNTY	482	371	374	388	347	362	17	15	10	11	0	0
TULARE MUNICIPAL	482	371	374	388	347	362	17	15	10	11	0	0
TULARE SUPERIOR	0	0	0	0	0	0	0	0	0	0	0	0
TUOLUMNE COUNTY												
TUOLUMNE MUNICIPAL	213	328	170	339	161	324	0	0	9	15	0	0
VENTURA COUNTY												
VENTURA MUNICIPAL	3,913	3,746	3,227	3,117	3,066	2,910	26	25	135	182	0	0
YOLO COUNTY												
YOLO MUNICIPAL	672	163	326	194	312	194	13	0	1	0	0	0
YUBA COUNTY												
YUBA MUNICIPAL	387	146	195	80	178	77	2	0	15	3	0	0

**SUMMARY OF NONPARKING TRAFFIC MISDEMEANORS AND INFRACTIONS
FISCAL YEARS 1996-97 AND 1997-98**

COUNTY AND JUDICIAL DISTRICT	TOTAL		TOTAL		DISPOSITIONS		DISPOSITIONS AFTER TRIAL				JUVENILE	
	FILINGS		DISPOSITIONS		BEFORE TRIAL		UNCONTESTED MATTERS		CONTESTED MATTERS		ORDERS	
	1997-98	1996-97	1997-98	1996-97	1997-98	1996-97	1997-98	1996-97	1997-98	1996-97	1997-98	1996-97
STATE TOTAL	5,617,840	5,616,011 r	5,478,424	5,534,003 r	5,202,175	5,257,642 r	126,092	125,055 r	138,117	137,156 r	12,040	14,150 r
ALAMEDA COUNTY	240,074 i	255,566	222,280 i	245,515	212,091 i	234,167	4,646 i	5,190	5,543 i	6,156	0 i	2
ALAMEDA MUNICIPAL	13,862	16,160	12,289	15,596	11,452	14,477	281	300	556	819	0	0
BERKELEY-ALBANY MUNICIPAL	22,411	24,256	18,291	22,072	17,382	21,319	382	190	527	563	0	0
FREMONT-NEWARK-UNION CITY MUNICIPAL	45,244	46,878	46,075	45,411	43,642	42,898	944	1,007	1,489	1,506	0	0
LIVERMORE-PLEASANTON-DUBLIN MUNICIPAL	40,190	39,626	37,288	36,313	35,570	34,134	1,110	1,471	608	706	0	2
OAKLAND-PIEDMONT-EMERYVILLE MUNICIPAL	56,718 i	70,153	52,938 i	67,129	50,982 i	65,103	461 i	510	1,495 i	1,516	0 i	0
SAN LEANDRO-HAYWARD MUNICIPAL	61,649	58,493	55,399	58,994	53,063	56,236	1,468	1,712	868	1,046	0	0
ALPINE COUNTY												
ALPINE MUNICIPAL	1,974	2,342	1,663	1,397	1,598	1,354	62	42	3	1	0	0
AMADOR COUNTY												
AMADOR MUNICIPAL	8,099	9,212	4,202	4,999	4,139	4,992	1	0	61	7	1	0
BUTTE COUNTY	23,656	26,787 r	22,926	22,593 r	21,637	21,312 r	197	140 r	530	532 r	562	609 r
NORTH BUTTE MUNICIPAL	15,404	18,284 r	15,951	15,093 r	15,289	14,372 r	141	99 r	360	432 r	161	190 r
SOUTH BUTTE MUNICIPAL	8,252	8,503 r	6,975	7,500 r	6,348	6,940 r	56	41	170	100 r	401	419 r
CALAVERAS COUNTY												
CALAVERAS MUNICIPAL	5,545	6,438	5,412	6,406	5,212	6,080	88	54	112	272	0	0
COLUSA COUNTY												
COLUSA MUNICIPAL	9,786	8,423	8,466	7,179	8,378	7,076	38	26	47	77	3	0
CONTRA COSTA COUNTY	139,246	137,132	133,635	138,187	120,599	123,879	2,377	2,557	8,706	8,863	1,953	2,888
CONTRA COSTA MUNICIPAL	139,246	137,132	133,635	138,133	120,599	123,827	2,377	2,556	8,706	8,862	1,953	2,888
CONTRA COSTA SUPERIOR	0	0	0	54	0	52	0	1	0	1	0	0
DEL NORTE COUNTY												
DEL NORTE MUNICIPAL	7,063	4,976	7,970	7,956	7,333	7,473	103	31	248	163	286	289
EL DORADO COUNTY												
EL DORADO MUNICIPAL	21,309	22,917	20,162	19,991	17,847	18,234	622	326	1,072	817	621	614
FRESNO COUNTY	111,539	112,031	102,581	97,714	100,538	95,799	647	610	1,396	1,305	0	0
CENTRAL VALLEY MUNICIPAL	41,724	40,575	39,811	36,549	39,200	35,951	541	526	70	72	0	0
FRESNO MUNICIPAL	69,815	71,456	62,770	61,165	61,338	59,848	106	84	1,326	1,233	0	0
GLENN COUNTY												
GLENN MUNICIPAL	8,232	8,453	6,937	6,514	6,852	6,330	54	56	31	128	0	0
HUMBOLDT COUNTY												
HUMBOLDT MUNICIPAL	18,015	18,929	15,943	17,580	15,667	16,683	156	567	119	323	1	7
IMPERIAL COUNTY												
IMPERIAL MUNICIPAL	37,037	42,073	30,638	33,730	29,744	32,861	315	328	579	541	0	0
INYO COUNTY												
INYO MUNICIPAL	14,648	15,262	14,818	14,690	14,476	14,358	0	1	342	331	0	0

r Revised i Incomplete data

**SUMMARY OF NONPARKING TRAFFIC MISDEMEANORS AND INFRACTIONS
FISCAL YEARS 1996-97 AND 1997-98**

COUNTY AND JUDICIAL DISTRICT	TOTAL		TOTAL		DISPOSITIONS		DISPOSITIONS AFTER TRIAL				JUVENILE	
	FILINGS		DISPOSITIONS		BEFORE TRIAL		UNCONTESTED MATTERS		CONTESTED MATTERS		ORDERS	
	1997-98	1996-97	1997-98	1996-97	1997-98	1996-97	1997-98	1996-97	1997-98	1996-97	1997-98	1996-97
STATE TOTAL	5,617,840	5,616,011 r	5,478,424	5,534,003 r	5,202,175	5,257,642 r	126,092	125,055 r	138,117	137,156 r	12,040	14,150 r
KERN COUNTY	109,643	125,478	104,848	109,598 r	102,264	106,836 r	149	189 r	2,302	2,417 r	133	156
BAKERSFIELD MUNICIPAL	40,289	49,559	34,365	41,401	33,399	40,142	1	7	965	1,252	0	0
EAST KERN MUNICIPAL	26,504	28,488	25,240	25,852	24,885	25,533	41	43	314	276	0	0
NORTH KERN MUNICIPAL	12,157	13,991	10,570	11,181 r	10,183	10,839 r	55	31	332	311 r	0	0
SOUTH KERN MUNICIPAL	30,693	33,440	34,673	31,164 r	33,797	30,322 r	52	108 r	691	578 r	133	156
KINGS COUNTY												
KINGS MUNICIPAL	26,205	23,494	26,579	22,580 r	24,810	21,272 r	1,746	1,201	17	107	6	0
LAKE COUNTY												
LAKE MUNICIPAL	8,760	8,131	8,916	7,488	6,537	5,520	2,179	1,858	198	110	2	0
LASSEN COUNTY												
LASSEN MUNICIPAL	7,367	7,614	6,817	7,422	6,509	6,999	91	149	217	274	0	0
LOS ANGELES COUNTY	1,781,406	1,721,984	1,819,537	1,739,340 r	1,752,855	1,680,548	15,623	14,487	51,057	44,303 r	2	2
ALHAMBRA MUNICIPAL	49,225	48,872	49,946	48,785 r	48,471	47,154	11	8	1,464	1,623 r	0	0
ANTELOPE MUNICIPAL	43,425	41,632	45,632	43,507	45,010	42,851	1	0	621	656	0	0
BEVERLY HILLS MUNICIPAL	46,340	25,213	35,065	24,724	34,052	23,784	328	370	685	570	0	0
BURBANK MUNICIPAL	19,970	22,313	20,409	21,856	19,717	21,194	60	107	632	555	0	0
CITRUS MUNICIPAL	87,217	87,819	87,907	85,830	84,625	82,802	1,816	1,524	1,466	1,504	0	0
COMPTON MUNICIPAL	64,819	66,393	62,928	67,230	60,662	64,719	1,458	1,653	808	857	0	1
CULVER MUNICIPAL	26,473	27,041	29,724	25,359	28,789	24,538	57	106	878	715	0	0
DOWNEY MUNICIPAL	46,647	43,366	46,162	43,208	44,311	41,492	690	725	1,161	991	0	0
EAST LOS ANGELES MUNICIPAL	44,171	44,019	47,613	52,042	45,718	50,457	712	576	1,183	1,009	0	0
GLENDALE MUNICIPAL	38,862	39,813	38,609	40,720	36,109	38,331	723	1,215	1,777	1,174	0	0
INGLEWOOD MUNICIPAL	42,465	43,724	41,931	42,004	40,070	40,245	0	3	1,861	1,756	0	0
LONG BEACH MUNICIPAL	98,165	95,247	100,477	89,286	95,413	84,982	3,658	2,832	1,406	1,472	0	0
LOS ANGELES MUNICIPAL	695,943	654,811	747,648	697,335	722,572	678,767	0	0	25,076	18,568	0	0
LOS CERRITOS MUNICIPAL	27,662	27,456	26,302	25,411	25,042	24,041	686	704	574	666	0	0
MALIBU MUNICIPAL	34,879	41,698	36,488	39,976	35,548	38,462	188	1	752	1,513	0	0
NEWHALL MUNICIPAL	63,930	65,579	62,759	62,236	61,228	60,788	34	23	1,495	1,424	2	1
PASADENA MUNICIPAL	39,809	36,713	40,521	37,983	38,102	35,635	1,576	713	843	1,635	0	0
POMONA MUNICIPAL	61,282	62,610	59,985	59,315	58,206	57,929	1	2	1,778	1,384	0	0
RIO HONDO MUNICIPAL	52,042	43,948	46,074	40,549	44,123	38,762	910	882	1,041	905	0	0
SANTA ANITA MUNICIPAL	20,531	18,256	20,229	18,486	19,783	18,108	3	2	443	376	0	0
SANTA MONICA MUNICIPAL	22,800	26,934	24,132	23,891	23,243	23,057	0	0	889	834	0	0
SOUTH BAY MUNICIPAL	71,135	74,768	71,145	75,937	67,541	72,109	1,687	2,170	1,917	1,658	0	0
SOUTHEAST MUNICIPAL	49,601	52,338	46,180	43,240	44,004	41,232	1,023	870	1,153	1,138	0	0
WHITTIER MUNICIPAL	34,013	31,421	31,671	30,430	30,516	29,109	1	1	1,154	1,320	0	0
MADERA COUNTY												
MADERA MUNICIPAL	18,515	19,858	14,109	15,761	13,766	15,084	69	121	262	321	12	235

r Revised i Incomplete data

MUNICIPAL COURTS
TABLE 8

**SUMMARY OF NONPARKING TRAFFIC MISDEMEANORS AND INFRACTIONS
FISCAL YEARS 1996-97 AND 1997-98**

COUNTY AND JUDICIAL DISTRICT	TOTAL		TOTAL		DISPOSITIONS		DISPOSITIONS AFTER TRIAL				JUVENILE	
	FILINGS		DISPOSITIONS		BEFORE TRIAL		UNCONTESTED MATTERS		CONTESTED MATTERS		ORDERS	
	1997-98	1996-97	1997-98	1996-97	1997-98	1996-97	1997-98	1996-97	1997-98	1996-97	1997-98	1996-97
STATE TOTAL	5,617,840	5,616,011 r	5,478,424	5,534,003 r	5,202,175	5,257,642 r	126,092	125,055 r	138,117	137,156 r	12,040	14,150 r
MARIN COUNTY												
MARIN MUNICIPAL	42,218	46,009	44,305	46,412	40,339	42,417	862	962	3,104	3,033	0	0
MARIPOSA COUNTY												
MARIPOSA MUNICIPAL	1,663	1,615	1,242	1,044	1,198	1,001	12	9	15	25	17	9
MENDOCINO COUNTY												
MENDOCINO MUNICIPAL	8,130 i	14,420	7,413 i	13,921	7,207 i	13,383	44 i	83	162 i	454	0 i	1
MERCED COUNTY												
MERCED MUNICIPAL	48,042	46,201	43,760	43,239	42,445	41,973	271	253	1,038	1,013	6	0
MODOC COUNTY												
MODOC MUNICIPAL	2,637	2,534	1,902	2,063	1,854	2,001	1	4	47	58	0	0
MONO COUNTY												
MONO MUNICIPAL	3,154	3,935	3,198	4,389	3,155	4,309	2	36	41	44	0	0
MONTEREY COUNTY	66,531	68,675	65,572	66,229	62,859	63,787	1,159	837	1,554	1,605	0	0
MONTEREY MUNICIPAL	66,531	68,675	65,572	66,229	62,859	63,787	1,159	837	1,554	1,605	0	0
MONTEREY SUPERIOR	0	0	0	0	0	0	0	0	0	0	0	0
NAPA COUNTY												
NAPA MUNICIPAL	18,064	17,992	20,005	16,910	18,429	15,696	118	119	512	420	946	675
NEVADA COUNTY												
NEVADA MUNICIPAL	16,627	15,718	14,210	13,263	13,285	12,172	36	19	398	418	491	654
ORANGE COUNTY	480,627	483,092	474,006	526,704	461,134	512,485	1,442	1,868	8,092	9,011	3,338	3,340
CENTRAL ORANGE MUNICIPAL	81,432	84,301	82,423	106,569	80,853	105,066	67	83	1,088	949	415	471
NORTH ORANGE MUNICIPAL	137,357	149,585	132,695	169,412	130,045	165,039	678	739	1,271	3,118	701	516
ORANGE COUNTY HARBOR MUNICIPAL	73,945	67,394	78,236	74,258	75,173	71,502	129	108	2,286	1,931	648	717
SOUTH ORANGE MUNICIPAL	92,657	87,610	89,806	86,292	87,129	83,690	312	234	1,789	1,741	576	627
WEST ORANGE MUNICIPAL	95,236	94,202	90,846	90,173	87,934	87,188	256	704	1,658	1,272	998	1,009
PLACER COUNTY												
PLACER COUNTY MUNICIPAL	49,289	47,981	48,745	46,763	46,218	44,632	938	732	1,587	1,399	2	0
PLUMAS COUNTY												
PLUMAS MUNICIPAL	4,364	2,516 i	3,943	2,084 i	3,806	1,951 i	89	113 i	48	19 i	0	1 i
RIVERSIDE COUNTY	206,312 i	235,006	196,954 i	230,525	193,437 i	225,759	564 i	894	2,953 i	3,872	0 i	0
DESERT MUNICIPAL	61,023	62,468	58,148	64,949	56,780	63,095	99	192	1,269	1,662	0	0
MT. SAN JACINTO MUNICIPAL	40,076 i	46,026	41,311 i	45,004	41,152 i	44,600	152 i	350	7 i	54	0 i	0
THREE LAKES MUNICIPAL	26,850 i	32,192	26,918 i	31,157	26,588 i	30,671	297 i	330	33 i	156	0 i	0
WESTERN RIVERSIDE MUNICIPAL	78,363 i	94,320	70,577 i	89,415	68,917 i	87,393	16 i	22	1,644 i	2,000	0 i	0

r Revised i Incomplete data

**SUMMARY OF NONPARKING TRAFFIC MISDEMEANORS AND INFRACTIONS
FISCAL YEARS 1996-97 AND 1997-98**

COUNTY AND JUDICIAL DISTRICT	TOTAL		TOTAL		DISPOSITIONS		DISPOSITIONS AFTER TRIAL				JUVENILE	
	FILINGS		DISPOSITIONS		BEFORE TRIAL		UNCONTESTED MATTERS		CONTESTED MATTERS		ORDERS	
	1997-98	1996-97	1997-98	1996-97	1997-98	1996-97	1997-98	1996-97	1997-98	1996-97	1997-98	1996-97
STATE TOTAL	5,617,840	5,616,011 r	5,478,424	5,534,003 r	5,202,175	5,257,642 r	126,092	125,055 r	138,117	137,156 r	12,040	14,150 r
SACRAMENTO COUNTY	149,085	137,570	118,223	122,103 r	113,479	117,188 r	4,442	4,642	302	273	0	0
SACRAMENTO MUNICIPAL	139,467	129,924	109,846	114,542 r	105,453	109,964 r	4,388	4,565	5	13	0	0
SOUTH SACRAMENTO MUNICIPAL	9,618	7,646	8,377	7,561	8,026	7,224	54	77	297	260	0	0
SAN BENITO COUNTY												
SAN BENITO MUNICIPAL	4,648	6,479	4,263	5,734	4,156	5,621	17	24	90	89	0	0
SAN BERNARDINO COUNTY												
SAN BERNARDINO MUNICIPAL	298,223	278,735	279,769	294,542	236,136	250,658	39,222	37,385 r	4,409	6,494	2	5 r
SAN DIEGO COUNTY	384,425	404,302	373,790	400,119	352,829	377,248	7,756	9,250	13,205	13,621	0	0
EL CAJON MUNICIPAL	66,649	72,578	64,351	68,805	60,812	64,988	2,367	2,708	1,172	1,109	0	0
NORTH COUNTY MUNICIPAL	115,156	118,548	107,542	115,435	101,779	108,020	2,826	3,501	2,937	3,914	0	0
SAN DIEGO MUNICIPAL	153,449	157,840	156,431	161,551	147,382	152,450	2,559	3,036	6,490	6,065	0	0
SOUTH BAY MUNICIPAL	49,171	55,336	45,466	54,328	42,856	51,790	4	5	2,606	2,533	0	0
SAN FRANCISCO COUNTY	85,369	100,114	108,309	106,400	74,825	73,630	31,699	30,753	1,785	2,017	0	0
SAN FRANCISCO MUNICIPAL	85,369	100,114	108,309	106,400	74,825	73,630	31,699	30,753	1,785	2,017	0	0
SAN FRANCISCO SUPERIOR	0	0	0	0	0	0	0	0	0	0	0	0
SAN JOAQUIN COUNTY	95,818	94,392	94,441	86,916	92,410	84,502	295	479	1,736	1,934	0	1
LODI MUNICIPAL	13,568	16,611	12,678	14,717	12,337	14,306	96	134	245	277	0	0
MANTECA-RIPON-ESCALON-TRACY MUNICIPAL	23,904	25,201	23,990	22,204	23,309	21,443	32	93	649	667	0	1
STOCKTON MUNICIPAL	53,939	48,156	54,076	46,652	53,123	45,411	156	251	797	990	0	0
SAN JOAQUIN SUPERIOR	4,407	4,424	3,697	3,343	3,641	3,342	11	1	45	0	0	0
SAN LUIS OBISPO COUNTY												
SAN LUIS OBISPO MUNICIPAL	47,706	50,885	47,428	52,411	46,289	51,169	381	472	758	770	0	0
SAN MATEO COUNTY												
SAN MATEO MUNICIPAL	129,835	127,304	118,643	114,125	115,608	110,222	1,172	1,560	1,863	2,343	0	0
SANTA BARBARA COUNTY	74,961	72,801	68,666	70,190	67,072	68,289	377	504	1,217	1,397	0	0
NORTH SANTA BARBARA MUNICIPAL	37,985	37,058	40,208	40,127	39,216	39,125	176	130	816	872	0	0
SANTA BARBARA MUNICIPAL	36,976	35,743	28,458	30,063	27,856	29,164	201	374	401	525	0	0
SANTA CLARA COUNTY												
SANTA CLARA MUNICIPAL	269,590	265,000	256,813	258,398 r	248,465	250,123 r	2,048	1,936	6,300	6,339	0	0
SANTA CRUZ COUNTY												
SANTA CRUZ MUNICIPAL	40,106	39,487	39,880	38,108	37,693	36,313	269	196	1,778	1,460	140	139
SHASTA COUNTY												
SHASTA MUNICIPAL	24,338	25,349 r	27,168	32,157 r	26,401	31,372 r	185	160 r	582	625 r	0	0
SIERRA COUNTY												
SIERRA COUNTY MUNICIPAL	847	647	854	634	842	621	4	0	8	13	0	0

r Revised i Incomplete data

**SUMMARY OF NONPARKING TRAFFIC MISDEMEANORS AND INFRACTIONS
FISCAL YEARS 1996-97 AND 1997-98**

COUNTY AND JUDICIAL DISTRICT	TOTAL		TOTAL		DISPOSITIONS		DISPOSITIONS AFTER TRIAL				JUVENILE	
	FILINGS		DISPOSITIONS		BEFORE TRIAL		UNCONTESTED		CONTESTED		ORDERS	
	1997-98	1996-97	1997-98	1996-97	1997-98	1996-97	1997-98	1996-97	1997-98	1996-97	1997-98	1996-97
STATE TOTAL	5,617,840	5,616,011 r	5,478,424	5,534,003 r	5,202,175	5,257,642 r	126,092	125,055 r	138,117	137,156 r	12,040	14,150 r
SISKIYOU COUNTY												
SISKIYOU MUNICIPAL	17,718	17,531	12,399	13,172	11,463	12,004	305	442	631	726	0	0
SOLANO COUNTY	78,246	75,699	79,338	72,224	76,579	69,652	920	810	1,839	1,762	0	0
NORTHERN SOLANO MUNICIPAL	56,120	54,984	60,104	53,685	58,722	52,513	421	339	961	833	0	0
VALLEJO-BENICIA MUNICIPAL	22,126	20,715	19,234	18,539	17,857	17,139	499	471	878	929	0	0
SONOMA COUNTY												
SONOMA MUNICIPAL	61,163	59,860	58,655	57,394	54,223	52,157	24	31	1,160	975	3,248	4,231
STANISLAUS COUNTY	57,853	56,841	52,485	55,320	49,821	52,244	1,147	1,291	1,517	1,785	0	0
STANISLAUS MUNICIPAL	57,853	56,841	52,402	55,142	49,748	52,081	1,146	1,285	1,508	1,776	0	0
STANISLAUS SUPERIOR	0	0	83	178	73	163	1	6	9	9	0	0
SUTTER COUNTY												
SUTTER MUNICIPAL	15,919	12,619	13,834	10,727	12,979	10,100	258	258	597	369	0	0
TEHAMA COUNTY												
TEHAMA MUNICIPAL	12,170	13,281	11,786	12,657	11,141	12,021	72	58	305	286	268	292
TRINITY COUNTY												
TRINITY MUNICIPAL	1,840 i	3,137	1,485 i	2,358	1,477 i	2,234	3 i	90	5 i	34	0 i	0
TULARE COUNTY	49,466	54,332	44,958	52,958 r	43,779	51,380	230	218	949	1,360 r	0	0
TULARE MUNICIPAL	49,466	54,332	44,958	52,958 r	43,779	51,380	230	218	949	1,360 r	0	0
TULARE SUPERIOR	0	0	0	0	0	0	0	0	0	0	0	0
TUOLUMNE COUNTY												
TUOLUMNE MUNICIPAL	5,331	6,443	7,125	5,781	6,929	5,596	55	50	141	135	0	0
VENTURA COUNTY												
VENTURA MUNICIPAL	128,510	109,385	122,863	102,140	118,981	98,821	392	297	3,490	3,022	0	0
YOLO COUNTY												
YOLO MUNICIPAL	28,197	29,609	24,364	19,797	23,368	18,842	42	190	954	765	0	0
YUBA COUNTY												
YUBA MUNICIPAL	10,699	11,415	7,191	7,452	7,012	7,212	76	97	103	143	0	0

r Revised i Incomplete data

**GROUP C TRAFFIC MISDEMEANOR FILINGS AND DISPOSITIONS
FISCAL YEARS 1996-97 AND 1997-98**

COUNTY AND JUDICIAL DISTRICT	TOTAL FILINGS		TOTAL DISPOSITIONS		DISPOSITIONS BEFORE TRIAL		DISPOSITIONS AFTER TRIAL				JUVENILE ORDERS	
	1997-98	1996-97	1997-98	1996-97	1997-98	1996-97	UNCONTESTED MATTERS		CONTESTED MATTERS		1997-98	1996-97
							1997-98	1996-97	1997-98	1996-97		
STATE TOTAL	190,478	198,600 r	173,790	185,514 r	171,714	183,135 r	545	581 r	1,524	1,792	7	6 r
ALAMEDA COUNTY	5,376 i	5,710	5,809 i	6,270	5,771 i	6,229	4 i	4	34 i	35	0 i	2
ALAMEDA MUNICIPAL	282	373	274	317	273	317	0	0	1	0	0	0
BERKELEY-ALBANY MUNICIPAL	200	240	191	258	188	255	1	0	2	3	0	0
FREMONT-NEWARK-UNION CITY MUNICIPAL	1,109	1,226	1,189	1,350	1,178	1,344	1	1	10	5	0	0
LIVERMORE-PLEASANTON-DUBLIN MUNICIPAL	974	840	1,027	924	1,020	921	0	0	7	1	0	2
OAKLAND-PIEDMONT-EMERYVILLE MUNICIPAL	1,050	1,334	878	1,112	869	1,098	2	0	7	14	0	0
SAN LEANDRO-HAYWARD MUNICIPAL	1,761	1,697	2,250	2,309	2,243	2,294	0	3	7	12	0	0
ALPINE COUNTY												
ALPINE MUNICIPAL	19	33	17	36	17	35	0	0	0	1	0	0
AMADOR COUNTY												
AMADOR MUNICIPAL	182	182	189	185	187	179	0	0	2	6	0	0
BUTTE COUNTY	1,251	1,334 r	1,046	1,125 r	1,035	1,112 r	5	4 r	2	6 r	4	3 r
NORTH BUTTE MUNICIPAL	937	985	755	803	747	790	4	4	0	6	4	3
SOUTH BUTTE MUNICIPAL	314	349	291	322	288	322	1	0	2	0	0	0
CALAVERAS COUNTY												
CALAVERAS MUNICIPAL	275	235	187	186	184	184	2	0	1	2	0	0
COLUSA COUNTY												
COLUSA MUNICIPAL	319	294	223	215	221	213	1	0	1	2	0	0
CONTRA COSTA COUNTY	4,661	4,628	3,451	4,088	3,373	4,014	8	2	70	72	0	0
CONTRA COSTA MUNICIPAL	4,661	4,628	3,451	4,073	3,373	4,000	8	2	70	71	0	0
CONTRA COSTA SUPERIOR	0	0	0	15	0	14	0	0	0	1	0	0
DEL NORTE COUNTY												
DEL NORTE MUNICIPAL	295	266	460	1,131	457	1,124	0	0	3	7	0	0
EL DORADO COUNTY												
EL DORADO MUNICIPAL	914	983	780	1,140	765	1,096	0	36	15	8	0	0
FRESNO COUNTY	6,421	6,683	4,147	4,688	4,118	4,649	2	3	27	36	0	0
CENTRAL VALLEY MUNICIPAL	2,182	2,201	1,371	1,499	1,361	1,478	1	3	9	18	0	0
FRESNO MUNICIPAL	4,239	4,482	2,776	3,189	2,757	3,171	1	0	18	18	0	0
GLENN COUNTY												
GLENN MUNICIPAL	302	364	255	238	252	231	2	1	1	6	0	0
HUMBOLDT COUNTY												
HUMBOLDT MUNICIPAL	1,368	1,770	990	1,191	949	1,154	11	20	30	17	0	0
IMPERIAL COUNTY												
IMPERIAL MUNICIPAL	1,547	1,567	1,063	1,042	1,055	1,033	3	4	5	5	0	0
INYO COUNTY												
INYO MUNICIPAL	230	264	242	257	242	257	0	0	0	0	0	0

**GROUP C TRAFFIC MISDEMEANOR FILINGS AND DISPOSITIONS
FISCAL YEARS 1996-97 AND 1997-98**

COUNTY AND JUDICIAL DISTRICT	TOTAL FILINGS		TOTAL DISPOSITIONS		DISPOSITIONS BEFORE TRIAL		DISPOSITIONS AFTER TRIAL				JUVENILE ORDERS	
	1997-98	1996-97	1997-98	1996-97	1997-98	1996-97	UNCONTESTED MATTERS		CONTESTED MATTERS		1997-98	1996-97
							1997-98	1996-97	1997-98	1996-97		
STATE TOTAL	190,478	198,600 r	173,790	185,514 r	171,714	183,135 r	545	581 r	1,524	1,792	7	6 r
KERN COUNTY	4,382	4,684	5,297	4,250	5,280	4,219	6	9	11	22	0	0
BAKERSFIELD MUNICIPAL	2,269	2,358	1,976	2,096	1,970	2,069	0	7	6	20	0	0
EAST KERN MUNICIPAL	700	883	1,022	839	1,018	837	3	0	1	2	0	0
NORTH KERN MUNICIPAL	844	771	683	648	678	648	2	0	3	0	0	0
SOUTH KERN MUNICIPAL	569	672	1,616	667	1,614	665	1	2	1	0	0	0
KINGS COUNTY												
KINGS MUNICIPAL	915	1,093	1,222	1,433	1,198	1,388	11	29	13	16	0	0
LAKE COUNTY												
LAKE MUNICIPAL	541	584	496	443	495	441	0	0	1	2	0	0
LASSEN COUNTY												
LASSEN MUNICIPAL	165	192	147	193	136	183	2	3	9	7	0	0
LOS ANGELES COUNTY	49,446	49,276	46,978	45,995	46,530	45,511	0	1	448	483	0	0
ALHAMBRA MUNICIPAL	940	1,099	977	1,064	970	1,055	0	0	7	9	0	0
ANTELOPE MUNICIPAL	1,183	1,129	1,085	1,021	1,077	1,009	0	0	8	12	0	0
BEVERLY HILLS MUNICIPAL	504	395	393	375	383	360	0	0	10	15	0	0
BURBANK MUNICIPAL	498	583	477	600	464	597	0	0	13	3	0	0
CITRUS MUNICIPAL	2,669	2,879	2,736	2,854	2,700	2,814	0	0	36	40	0	0
COMPTON MUNICIPAL	2,318	2,208	2,181	1,969	2,147	1,945	0	0	34	24	0	0
CULVER MUNICIPAL	445	423	338	374	331	370	0	0	7	4	0	0
DOWNEY MUNICIPAL	1,053	1,031	984	884	972	867	0	0	12	17	0	0
EAST LOS ANGELES MUNICIPAL	1,809	1,886	1,720	1,703	1,689	1,690	0	0	31	13	0	0
GLENDALE MUNICIPAL	786	815	716	837	709	827	0	0	7	10	0	0
INGLEWOOD MUNICIPAL	1,475	1,448	1,481	1,256	1,476	1,248	0	0	5	8	0	0
LONG BEACH MUNICIPAL	1,993	2,019	1,845	1,676	1,825	1,659	0	0	20	17	0	0
LOS ANGELES MUNICIPAL	21,162	19,764	19,671	18,437	19,531	18,269	0	0	140	168	0	0
LOS CERRITOS MUNICIPAL	640	696	565	619	552	610	0	0	13	9	0	0
MALIBU MUNICIPAL	550	473	504	428	494	419	0	0	10	9	0	0
NEWHALL MUNICIPAL	1,399	1,449	1,378	1,438	1,365	1,422	0	1	13	15	0	0
PASADENA MUNICIPAL	1,090	1,131	1,128	1,156	1,121	1,151	0	0	7	5	0	0
POMONA MUNICIPAL	1,202	1,268	1,094	1,242	1,087	1,218	0	0	7	24	0	0
RIO HONDO MUNICIPAL	1,533	1,710	1,531	1,581	1,521	1,563	0	0	10	18	0	0
SANTA ANITA MUNICIPAL	629	634	606	594	604	593	0	0	2	1	0	0
SANTA MONICA MUNICIPAL	578	586	574	567	565	558	0	0	9	9	0	0
SOUTH BAY MUNICIPAL	1,991	2,376	2,069	2,241	2,061	2,224	0	0	8	17	0	0
SOUTHEAST MUNICIPAL	1,870	1,944	1,781	1,801	1,754	1,781	0	0	27	20	0	0
WHITTIER MUNICIPAL	1,129	1,330	1,144	1,278	1,132	1,262	0	0	12	16	0	0
MADERA COUNTY												
MADERA MUNICIPAL	799	1,020	782	930	776	916	2	11	4	3	0	0

r Revised i Incomplete data

MUNICIPAL COURTS
TABLE 9

**GROUP C TRAFFIC MISDEMEANOR FILINGS AND DISPOSITIONS
FISCAL YEARS 1996-97 AND 1997-98**

COUNTY AND JUDICIAL DISTRICT	TOTAL FILINGS		TOTAL DISPOSITIONS		DISPOSITIONS BEFORE TRIAL		DISPOSITIONS AFTER TRIAL				JUVENILE ORDERS	
	1997-98	1996-97	1997-98	1996-97	1997-98	1996-97	UNCONTESTED MATTERS		CONTESTED MATTERS		1997-98	1996-97
							1997-98	1996-97	1997-98	1996-97	1997-98	1996-97
STATE TOTAL	190,478	198,600 r	173,790	185,514 r	171,714	183,135 r	545	581 r	1,524	1,792	7	6 r
MARIN COUNTY												
MARIN MUNICIPAL	1,476	1,432	1,315	1,318	1,259	1,256	11	21	45	41	0	0
MARIPOSA COUNTY												
MARIPOSA MUNICIPAL	52	43	58	65	58	64	0	0	0	1	0	0
MENDOCINO COUNTY												
MENDOCINO MUNICIPAL	412 i	849	392 i	881	388 i	866	0 i	1	4 i	14	0 i	0
MERCED COUNTY												
MERCED MUNICIPAL	1,831	1,902	1,150	1,214	1,141	1,207	4	0	4	7	1	0
MODOC COUNTY												
MODOC MUNICIPAL	88	81	61	56	60	55	0	0	1	1	0	0
MONO COUNTY												
MONO MUNICIPAL	103	132	232	245	232	211	0	27	0	7	0	0
MONTEREY COUNTY	3,500	3,617	2,812	2,974	2,765	2,940	5	1	42	33	0	0
MONTEREY MUNICIPAL	3,500	3,617	2,812	2,974	2,765	2,940	5	1	42	33	0	0
MONTEREY SUPERIOR	0	0	0	0	0	0	0	0	0	0	0	0
NAPA COUNTY												
NAPA MUNICIPAL	970	921	955	942	941	924	0	3	14	14	0	1
NEVADA COUNTY												
NEVADA MUNICIPAL	642	657	572	546	561	531	1	0	10	15	0	0
ORANGE COUNTY	14,388	15,078	15,103	16,815	14,919	16,642	29	22	153	151	2	0
CENTRAL ORANGE MUNICIPAL	3,355	3,650	4,071	5,043	4,042	5,017	4	3	24	23	1	0
NORTH ORANGE MUNICIPAL	3,404	3,663	3,407	3,524	3,375	3,484	3	1	28	39	1	0
ORANGE COUNTY HARBOR MUNICIPAL	2,394	2,633	3,045	3,082	3,002	3,049	8	3	35	30	0	0
SOUTH ORANGE MUNICIPAL	2,143	1,963	1,801	2,154	1,755	2,114	8	8	38	32	0	0
WEST ORANGE MUNICIPAL	3,092	3,169	2,779	3,012	2,745	2,978	6	7	28	27	0	0
PLACER COUNTY												
PLACER COUNTY MUNICIPAL	1,862	1,754	2,107	2,192	2,077	2,167	12	0	18	25	0	0
PLUMAS COUNTY												
PLUMAS MUNICIPAL	214	66 i	216	66 i	210	66 i	5	0 i	1	0 i	0	0
RIVERSIDE COUNTY	7,308 i	8,851	6,741 i	6,978	6,690 i	6,896	8 i	18	43 i	64	0 i	0
DESERT MUNICIPAL	2,732	2,833	2,256	2,436	2,235	2,410	3	0	18	26	0	0
MT. SAN JACINTO MUNICIPAL	945 i	1,075	1,186 i	762	1,174 i	747	5 i	2	7 i	13	0 i	0
THREE LAKES MUNICIPAL	1,379 i	1,645	1,033 i	736	1,023 i	729	0 i	6	10 i	1	0 i	0
WESTERN RIVERSIDE MUNICIPAL	2,252 i	3,298	2,266 i	3,044	2,258 i	3,010	0 i	10	8 i	24	0 i	0

r Revised i Incomplete data

MUNICIPAL COURTS
TABLE 9

**GROUP C TRAFFIC MISDEMEANOR FILINGS AND DISPOSITIONS
FISCAL YEARS 1996-97 AND 1997-98**

COUNTY AND JUDICIAL DISTRICT	TOTAL FILINGS		TOTAL DISPOSITIONS		DISPOSITIONS BEFORE TRIAL		DISPOSITIONS AFTER TRIAL				JUVENILE ORDERS	
	1997-98	1996-97	1997-98	1996-97	1997-98	1996-97	UNCONTESTED MATTERS		CONTESTED MATTERS		1997-98	1996-97
							1997-98	1996-97	1997-98	1996-97		
STATE TOTAL	190,478	198,600 r	173,790	185,514 r	171,714	183,135 r	545	581 r	1,524	1,792	7	6 r
SACRAMENTO COUNTY	6,807	7,243	6,339	7,168 r	6,161	6,983 r	177	170	1	15	0	0
SACRAMENTO MUNICIPAL	5,930	6,470	5,573	6,429 r	5,398	6,247 r	175	170	0	12	0	0
SOUTH SACRAMENTO MUNICIPAL	877	773	766	739	763	736	2	0	1	3	0	0
SAN BENITO COUNTY												
SAN BENITO MUNICIPAL	333	409	329	358	325	357	1	0	3	1	0	0
SAN BERNARDINO COUNTY												
SAN BERNARDINO MUNICIPAL	11,075	11,765	9,142	11,689	8,983	11,622	125	38	34	29	0	0
SAN DIEGO COUNTY	14,865	15,988	13,054	14,573	12,891	14,349	3	2	160	222	0	0
EL CAJON MUNICIPAL	2,749	3,076	2,325	2,803	2,284	2,765	1	0	40	38	0	0
NORTH COUNTY MUNICIPAL	4,861	5,022	3,582	3,826	3,531	3,753	1	0	50	73	0	0
SAN DIEGO MUNICIPAL	5,391	5,880	5,292	5,800	5,240	5,718	0	0	52	82	0	0
SOUTH BAY MUNICIPAL	1,864	2,010	1,855	2,144	1,836	2,113	1	2	18	29	0	0
SAN FRANCISCO COUNTY	1,732	1,663	1,346	1,614	1,329	1,582	0	16	17	16	0	0
SAN FRANCISCO MUNICIPAL	1,732	1,663	1,346	1,614	1,329	1,582	0	16	17	16	0	0
SAN FRANCISCO SUPERIOR	0	0	0	0	0	0	0	0	0	0	0	0
SAN JOAQUIN COUNTY	4,654	4,160	3,491	3,180	3,476	3,148	2	3	13	29	0	0
LODI MUNICIPAL	920	866	604	621	604	617	0	1	0	3	0	0
MANTECA-RIPON-ESCALON-TRACY MUNICIPAL	989	779	895	706	890	698	2	2	3	6	0	0
STOCKTON MUNICIPAL	2,659	2,429	1,934	1,790	1,924	1,770	0	0	10	20	0	0
SAN JOAQUIN SUPERIOR	86	86	58	63	58	63	0	0	0	0	0	0
SAN LUIS OBISPO COUNTY												
SAN LUIS OBISPO MUNICIPAL	1,890	2,092	1,521	1,642	1,508	1,630	0	0	13	12	0	0
SAN MATEO COUNTY												
SAN MATEO MUNICIPAL	3,769	3,658	3,279	3,140	3,222	3,089	14	9	43	42	0	0
SANTA BARBARA COUNTY	3,166	3,522	2,421	2,875	2,406	2,860	2	6	13	9	0	0
NORTH SANTA BARBARA MUNICIPAL	1,295	1,656	1,038	1,365	1,032	1,363	2	2	4	0	0	0
SANTA BARBARA MUNICIPAL	1,871	1,866	1,383	1,510	1,374	1,497	0	4	9	9	0	0
SANTA CLARA COUNTY												
SANTA CLARA MUNICIPAL	8,671	9,665	7,608	8,536 r	7,586	8,513 r	2	5	20	18	0	0
SANTA CRUZ COUNTY												
SANTA CRUZ MUNICIPAL	2,115	2,262	2,131	2,203	2,103	2,168	6	7	22	28	0	0
SHASTA COUNTY												
SHASTA MUNICIPAL	935	1,021	1,227	990 r	1,224	979 r	0	0	3	11	0	0
SIERRA COUNTY												
SIERRA COUNTY MUNICIPAL	27	40	31	27	27	27	1	0	3	0	0	0

r Revised i Incomplete data

**GROUP C TRAFFIC MISDEMEANOR FILINGS AND DISPOSITIONS
FISCAL YEARS 1996-97 AND 1997-98**

COUNTY AND JUDICIAL DISTRICT	TOTAL FILINGS		TOTAL DISPOSITIONS		DISPOSITIONS BEFORE TRIAL		DISPOSITIONS AFTER TRIAL				JUVENILE ORDERS	
	1997-98	1996-97	1997-98	1996-97	1997-98	1996-97	UNCONTESTED MATTERS		CONTESTED MATTERS		1997-98	1996-97
							1997-98	1996-97	1997-98	1996-97	1997-98	1996-97
STATE TOTAL	190,478	198,600 r	173,790	185,514 r	171,714	183,135 r	545	581 r	1,524	1,792	7	6 r
SISKIYOU COUNTY												
SISKIYOU MUNICIPAL	385	426	353	334	350	330	2	1	1	3	0	0
SOLANO COUNTY	1,712	1,675	1,631	2,820	1,599	2,799	3	2	29	19	0	0
NORTHERN SOLANO MUNICIPAL	1,259	1,212	1,134	2,230	1,124	2,222	2	1	8	7	0	0
VALLEJO-BENICIA MUNICIPAL	453	463	497	590	475	577	1	1	21	12	0	0
SONOMA COUNTY												
SONOMA MUNICIPAL	3,004	3,065	2,673	2,702	2,656	2,683	14	16	3	3	0	0
STANISLAUS COUNTY	2,687	2,819	2,494	2,541	2,470	2,497	1	6	23	38	0	0
STANISLAUS MUNICIPAL	2,687	2,819	2,432	2,433	2,416	2,403	1	0	15	30	0	0
STANISLAUS SUPERIOR	0	0	62	108	54	94	0	6	8	8	0	0
SUTTER COUNTY												
SUTTER MUNICIPAL	489	554	425	429	425	425	0	2	0	2	0	0
TEHAMA COUNTY												
TEHAMA MUNICIPAL	468	438	409	394	395	384	6	1	8	9	0	0
TRINITY COUNTY												
TRINITY MUNICIPAL	71 i	153	89 i	202	87 i	146	1 i	53	1 i	3	0 i	0
TULARE COUNTY	2,854	3,335	2,312	2,919 r	2,286	2,830	0	5	26	84 r	0	0
TULARE MUNICIPAL	2,854	3,335	2,312	2,919 r	2,286	2,830	0	5	26	84 r	0	0
TULARE SUPERIOR	0	0	0	0	0	0	0	0	0	0	0	0
TUOLUMNE COUNTY												
TUOLUMNE MUNICIPAL	346	370	344	373	338	368	0	1	6	4	0	0
VENTURA COUNTY												
VENTURA MUNICIPAL	4,204	3,817	4,081	3,519	4,011	3,439	16	14	54	66	0	0
YOLO COUNTY												
YOLO MUNICIPAL	1,332	1,244	1,168	1,558	1,118	1,540	35	4	15	14	0	0
YUBA COUNTY												
YUBA MUNICIPAL	633	671	397	400	396	394	0	0	1	6	0	0

r Revised i Incomplete data

**GROUP D TRAFFIC MISDEMEANOR FILINGS AND DISPOSITIONS
FISCAL YEARS 1996-97 AND 1997-98**

COUNTY AND JUDICIAL DISTRICT	TOTAL FILINGS		TOTAL DISPOSITIONS		DISPOSITIONS BEFORE TRIAL		DISPOSITIONS AFTER TRIAL				JUVENILE ORDERS	
	1997-98	1996-97	1997-98	1996-97	1997-98	1996-97	UNCONTESTED MATTERS		CONTESTED MATTERS		1997-98	1996-97
							1997-98	1996-97	1997-98	1996-97	1997-98	1996-97
STATE TOTAL	551,225	561,875 r	530,559	590,031 r	515,321	573,964 r	11,499	10,905 r	3,025	4,223 r	714	939 r
ALAMEDA COUNTY	20,139 i	20,604	16,070 i	33,245	15,812 i	32,769	180 i	351	78 i	125	0 i	0
ALAMEDA MUNICIPAL	985	1,130	899	2,185	882	2,156	10	14	7	15	0	0
BERKELEY-ALBANY MUNICIPAL	1,199	1,700	1,038	3,238	989	3,208	38	7	11	23	0	0
FREMONT-NEWARK-UNION CITY MUNICIPAL	2,227	2,375	1,822	2,071	1,818	2,060	1	3	3	8	0	0
LIVERMORE-PLEASANTON-DUBLIN MUNICIPAL	2,992	1,729	2,545	4,057	2,438	3,776	82	265	25	16	0	0
OAKLAND-PIEDMONT-EMERYVILLE MUNICIPAL	8,421 i	9,729	6,191 i	9,643	6,174 i	9,612	5 i	9	12 i	22	0 i	0
SAN LEANDRO-HAYWARD MUNICIPAL	4,315	3,941	3,575	12,051	3,511	11,957	44	53	20	41	0	0
ALPINE COUNTY												
ALPINE MUNICIPAL	9	12	19	20	5	20	11	0	3	0	0	0
AMADOR COUNTY												
AMADOR MUNICIPAL	648	589	638	537	624	537	1	0	13	0	0	0
BUTTE COUNTY	761	700 r	811	1,281 r	802	1,263 r	2	5 r	4	5 r	3	8 r
NORTH BUTTE MUNICIPAL	483	415 r	502	505 r	498	495 r	2	4 r	1	4	1	2 r
SOUTH BUTTE MUNICIPAL	278	285 r	309	776 r	304	768 r	0	1 r	3	1 r	2	6 r
CALAVERAS COUNTY												
CALAVERAS MUNICIPAL	538	519	457	624	445	621	9	0	3	3	0	0
COLUSA COUNTY												
COLUSA MUNICIPAL	330	337	560	325	557	322	1	0	2	3	0	0
CONTRA COSTA COUNTY	9,001	9,454	7,158	11,082	6,941	10,575	25	38	96	88	96	381
CONTRA COSTA MUNICIPAL	9,001	9,454	7,158	11,043	6,941	10,537	25	37	96	88	96	381
CONTRA COSTA SUPERIOR	0	0	0	39	0	38	0	1	0	0	0	0
DEL NORTE COUNTY												
DEL NORTE MUNICIPAL	444	510	732	1,842	726	1,838	0	2	6	2	0	0
EL DORADO COUNTY												
EL DORADO MUNICIPAL	2,278	3,001	2,598	3,758	2,460	3,708	95	10	1	6	42	34
FRESNO COUNTY	21,595	20,338	26,057	23,263	25,942	23,147	40	52	75	64	0	0
CENTRAL VALLEY MUNICIPAL	6,093	6,399	9,379	8,002	9,337	7,957	32	38	10	7	0	0
FRESNO MUNICIPAL	15,502	13,939	16,678	15,261	16,605	15,190	8	14	65	57	0	0
GLENN COUNTY												
GLENN MUNICIPAL	314	421	188	287	187	273	1	8	0	6	0	0
HUMBOLDT COUNTY												
HUMBOLDT MUNICIPAL	2,038	2,554	1,790	2,291	1,760	2,158	19	118	11	15	0	0
IMPERIAL COUNTY												
IMPERIAL MUNICIPAL	2,144	2,610	1,673	2,594	1,662	2,588	7	5	4	1	0	0
INYO COUNTY												
INYO MUNICIPAL	582	704	561	552	560	552	0	0	1	0	0	0

r Revised i Incomplete data

**GROUP D TRAFFIC MISDEMEANOR FILINGS AND DISPOSITIONS
FISCAL YEARS 1996-97 AND 1997-98**

COUNTY AND JUDICIAL DISTRICT	TOTAL FILINGS		TOTAL DISPOSITIONS		DISPOSITIONS BEFORE TRIAL		DISPOSITIONS AFTER TRIAL				JUVENILE ORDERS	
	1997-98	1996-97	1997-98	1996-97	1997-98	1996-97	UNCONTESTED MATTERS		CONTESTED MATTERS		1997-98	1996-97
							1997-98	1996-97	1997-98	1996-97		
STATE TOTAL	551,225	561,875 r	530,559	590,031 r	515,321	573,964 r	11,499	10,905 r	3,025	4,223 r	714	939 r
KERN COUNTY	13,959	14,966	23,017	21,461 r	22,756	21,192	40	56 r	203	195 r	18	18
BAKERSFIELD MUNICIPAL	6,516	6,977	7,225	8,859	7,166	8,803	0	0	59	56	0	0
EAST KERN MUNICIPAL	2,580	2,550	4,700	4,817	4,636	4,780	23	5	41	32	0	0
NORTH KERN MUNICIPAL	2,253	2,536	3,432	2,866	3,387	2,823	6	2	39	41	0	0
SOUTH KERN MUNICIPAL	2,610	2,903	7,660	4,919	7,567	4,786	11	49	64	66	18	18
KINGS COUNTY												
KINGS MUNICIPAL	1,460	3,813	2,350	4,150	2,283	4,087	63	35	3	28	1	0
LAKE COUNTY												
LAKE MUNICIPAL	797	1,279	871	1,120	756	780	107	329	8	11	0	0
LASSEN COUNTY												
LASSEN MUNICIPAL	158	167	136	194	127	187	2	0	7	7	0	0
LOS ANGELES COUNTY	209,958	213,173	178,830	190,115 r	177,520	188,402	299	308	1,011	1,405 r	0	0
ALHAMBRA MUNICIPAL	3,400	3,979	3,091	3,546	3,076	3,513	1	0	14	33	0	0
ANTELOPE MUNICIPAL	5,598	5,059	4,695	4,963	4,689	4,953	1	0	5	10	0	0
BEVERLY HILLS MUNICIPAL	724	1,178	773	992	765	978	5	10	3	4	0	0
BURBANK MUNICIPAL	1,722	1,956	1,696	1,822	1,677	1,813	1	0	18	9	0	0
CITRUS MUNICIPAL	10,851	12,149	10,564	11,005	10,399	10,892	124	52	41	61	0	0
COMPTON MUNICIPAL	10,940	11,026	8,658	9,423	8,620	9,369	25	39	13	15	0	0
CULVER MUNICIPAL	1,383	1,482	2,878	1,472	2,872	1,470	0	0	6	2	0	0
DOWNEY MUNICIPAL	6,676	6,456	5,990	5,738	5,936	5,670	18	24	36	44	0	0
EAST LOS ANGELES MUNICIPAL	7,011	5,946	7,664	7,409	7,656	7,405	0	0	8	4	0	0
GLENDALE MUNICIPAL	2,364	2,328	2,528	2,564	2,489	2,500	0	0	39	64	0	0
INGLEWOOD MUNICIPAL	8,171	9,636	6,777	8,074	6,738	8,038	0	0	39	36	0	0
LONG BEACH MUNICIPAL	13,634	14,666	12,396	13,998	12,331	13,904	48	47	17	47	0	0
LOS ANGELES MUNICIPAL	96,401	90,634	72,786	76,932	72,208	76,160	0	0	578	772	0	0
LOS CERRITOS MUNICIPAL	3,335	3,539	2,621	2,834	2,591	2,802	22	13	8	19	0	0
MALIBU MUNICIPAL	2,322	2,807	2,335	2,402	2,326	2,375	1	0	8	27	0	0
NEWHALL MUNICIPAL	3,817	4,284	3,828	3,638	3,788	3,582	0	2	40	54	0	0
PASADENA MUNICIPAL	2,877	2,899	3,173	3,377	3,173	3,376	0	0	0	1	0	0
POMONA MUNICIPAL	5,823	6,035	4,386	4,371	4,368	4,350	0	0	18	21	0	0
RIO HONDO MUNICIPAL	6,351	5,541	4,715	5,088	4,672	5,046	18	21	25	21	0	0
SANTA ANITA MUNICIPAL	2,161	2,017	2,445	2,426	2,443	2,425	0	0	2	1	0	0
SANTA MONICA MUNICIPAL	1,354	1,834	1,377	1,695	1,363	1,683	0	0	14	12	0	0
SOUTH BAY MUNICIPAL	5,296	8,786	5,559	7,449	5,514	7,329	23	69	22	51	0	0
SOUTHEAST MUNICIPAL	2,286	3,138	2,860	4,217	2,833	4,166	12	31	15	20	0	0
WHITTIER MUNICIPAL	5,461	5,798	5,035	4,680	4,993	4,603	0	0	42	77	0	0
MADERA COUNTY												
MADERA MUNICIPAL	2,709	2,974	2,477	3,171	2,439	3,061	15	57	23	53	0	0

r Revised i Incomplete data

**GROUP D TRAFFIC MISDEMEANOR FILINGS AND DISPOSITIONS
FISCAL YEARS 1996-97 AND 1997-98**

COUNTY AND JUDICIAL DISTRICT	TOTAL FILINGS		TOTAL DISPOSITIONS		DISPOSITIONS BEFORE TRIAL		DISPOSITIONS AFTER TRIAL				JUVENILE ORDERS	
	1997-98	1996-97	1997-98	1996-97	1997-98	1996-97	UNCONTESTED MATTERS		CONTESTED MATTERS		1997-98	1996-97
							1997-98	1996-97	1997-98	1996-97	1997-98	1996-97
STATE TOTAL	551,225	561,875 r	530,559	590,031 r	515,321	573,964 r	11,499	10,905 r	3,025	4,223 r	714	939 r
MARIN COUNTY												
MARIN MUNICIPAL	3,314	4,125	4,314	4,770	4,249	4,630	23	36	42	104	0	0
MARIPOSA COUNTY												
MARIPOSA MUNICIPAL	159	201	100	140	99	140	0	0	1	0	0	0
MENDOCINO COUNTY												
MENDOCINO MUNICIPAL	1,287 i	2,475	1,413 i	2,845	1,397 i	2,804	11 i	13	5 i	28	0 i	0
MERCED COUNTY												
MERCED MUNICIPAL	8,533	8,443	5,929	5,352	5,892	5,315	12	11	23	26	2	0
MODOC COUNTY												
MODOC MUNICIPAL	222	250	304	305	293	288	0	2	11	15	0	0
MONO COUNTY												
MONO MUNICIPAL	231	305	234	297	233	292	0	1	1	4	0	0
MONTEREY COUNTY	5,190	5,639	4,563	4,642	4,508	4,610	16	3	39	29	0	0
MONTEREY MUNICIPAL	5,190	5,639	4,563	4,642	4,508	4,610	16	3	39	29	0	0
MONTEREY SUPERIOR	0	0	0	0	0	0	0	0	0	0	0	0
NAPA COUNTY												
NAPA MUNICIPAL	850	914	903	922	798	884	1	0	5	13	99	25
NEVADA COUNTY												
NEVADA MUNICIPAL	1,891	1,856	2,939	2,884	2,843	2,777	3	0	45	43	48	64
ORANGE COUNTY	12,684	17,116	13,957	18,393	13,792	18,197	19	29	68	106	78	61
CENTRAL ORANGE MUNICIPAL	1,976	2,534	2,764	4,361	2,745	4,327	3	11	14	22	2	1
NORTH ORANGE MUNICIPAL	4,829	6,962	3,103	4,541	3,067	4,525	10	5	15	1	11	10
ORANGE COUNTY HARBOR MUNICIPAL	1,635	3,146	4,106	4,447	4,033	4,355	3	11	22	52	48	29
SOUTH ORANGE MUNICIPAL	2,309	2,513	1,860	2,608	1,834	2,567	1	2	10	24	15	15
WEST ORANGE MUNICIPAL	1,935	1,961	2,124	2,436	2,113	2,423	2	0	7	7	2	6
PLACER COUNTY												
PLACER COUNTY MUNICIPAL	2,520	2,807	2,497	2,931	2,425	2,869	35	29	36	33	1	0
PLUMAS COUNTY												
PLUMAS MUNICIPAL	57	22 i	59	21 i	57	21 i	2	0 i	0	0 i	0	0 i
RIVERSIDE COUNTY	22,729 i	28,058	27,698 i	35,185	27,558 i	34,987	69 i	64	71 i	134	0 i	0
DESERT MUNICIPAL	9,600	9,064	7,226	8,387	7,149	8,248	8	18	69	121	0	0
MT. SAN JACINTO MUNICIPAL	2,673 i	3,873	7,806 i	10,985	7,755 i	10,958	51 i	25	0 i	2	0 i	0
THREE LAKES MUNICIPAL	1,955 i	4,389	5,024 i	7,355	5,014 i	7,341	10 i	11	0 i	3	0 i	0
WESTERN RIVERSIDE MUNICIPAL	8,501 i	10,732	7,642 i	8,458	7,640 i	8,440	0 i	10	2 i	8	0 i	0

r Revised i Incomplete data

**GROUP D TRAFFIC MISDEMEANOR FILINGS AND DISPOSITIONS
FISCAL YEARS 1996-97 AND 1997-98**

COUNTY AND JUDICIAL DISTRICT	TOTAL FILINGS		TOTAL DISPOSITIONS		DISPOSITIONS BEFORE TRIAL		DISPOSITIONS AFTER TRIAL				JUVENILE ORDERS	
	1997-98	1996-97	1997-98	1996-97	1997-98	1996-97	UNCONTESTED MATTERS		CONTESTED MATTERS		1997-98	1996-97
							1997-98	1996-97	1997-98	1996-97		
STATE TOTAL	551,225	561,875 r	530,559	590,031 r	515,321	573,964 r	11,499	10,905 r	3,025	4,223 r	714	939 r
SACRAMENTO COUNTY	26,614	24,443	27,995	30,963	27,813	30,790	178	164	4	9	0	0
SACRAMENTO MUNICIPAL	26,312	24,148	27,505	30,351	27,328	30,188	177	163	0	0	0	0
SOUTH SACRAMENTO MUNICIPAL	302	295	490	612	485	602	1	1	4	9	0	0
SAN BENITO COUNTY												
SAN BENITO MUNICIPAL	126	167	310	314	309	313	1	1	0	0	0	0
SAN BERNARDINO COUNTY												
SAN BERNARDINO MUNICIPAL	43,723	42,206	29,714	36,010	19,879	26,909	9,696	8,590 r	137	506	2	5 r
SAN DIEGO COUNTY	30,972	32,989	36,619	40,475	36,081	39,851	216	282	322	342	0	0
EL CAJON MUNICIPAL	1,541	1,900	2,358	2,613	2,330	2,582	13	18	15	13	0	0
NORTH COUNTY MUNICIPAL	11,702	13,555	9,708	10,843	9,450	10,510	146	187	112	146	0	0
SAN DIEGO MUNICIPAL	15,015	14,831	20,561	22,967	20,348	22,748	57	76	156	143	0	0
SOUTH BAY MUNICIPAL	2,714	2,703	3,992	4,052	3,953	4,011	0	1	39	40	0	0
SAN FRANCISCO COUNTY	3,060	2,260	2,122	1,337	2,120	1,329	1	8	1	0	0	0
SAN FRANCISCO MUNICIPAL	3,060	2,260	2,122	1,337	2,120	1,329	1	8	1	0	0	0
SAN FRANCISCO SUPERIOR	0	0	0	0	0	0	0	0	0	0	0	0
SAN JOAQUIN COUNTY	14,309	8,790	24,471	13,171	24,396	13,117	19	14	56	40	0	0
LODI MUNICIPAL	1,586	1,095	2,760	1,498	2,734	1,485	11	6	15	7	0	0
MANTECA-RIPON-ESCALON-TRACY MUNICIPAL	3,009	2,330	5,009	2,935	4,982	2,906	2	5	25	24	0	0
STOCKTON MUNICIPAL	8,883	4,348	15,752	7,896	15,734	7,884	5	3	13	9	0	0
SAN JOAQUIN SUPERIOR	831	1,017	950	842	946	842	1	0	3	0	0	0
SAN LUIS OBISPO COUNTY												
SAN LUIS OBISPO MUNICIPAL	4,794	4,416	4,832	4,895	4,747	4,842	23	19	62	34	0	0
SAN MATEO COUNTY												
SAN MATEO MUNICIPAL	3,383	3,063	3,507	3,954	3,496	3,932	6	8	5	14	0	0
SANTA BARBARA COUNTY	5,236	4,780	4,820	5,072	4,805	5,049	7	13	8	10	0	0
NORTH SANTA BARBARA MUNICIPAL	3,109	2,498	2,368	2,315	2,361	2,313	4	1	3	1	0	0
SANTA BARBARA MUNICIPAL	2,127	2,282	2,452	2,757	2,444	2,736	3	12	5	9	0	0
SANTA CLARA COUNTY												
SANTA CLARA MUNICIPAL	29,561	28,796	26,038	27,112 r	25,821	26,934 r	87	64	130	114	0	0
SANTA CRUZ COUNTY												
SANTA CRUZ MUNICIPAL	1,467	1,270	1,677	1,768	1,614	1,728	11	12	43	25	9	3
SHASTA COUNTY												
SHASTA MUNICIPAL	1,798	1,996 r	1,981	1,741 r	1,974	1,725 r	4	4	3	12	0	0
SIERRA COUNTY												
SIERRA COUNTY MUNICIPAL	59	53	59	56	59	56	0	0	0	0	0	0

r Revised i Incomplete data

**GROUP D TRAFFIC MISDEMEANOR FILINGS AND DISPOSITIONS
FISCAL YEARS 1996-97 AND 1997-98**

COUNTY AND JUDICIAL DISTRICT	TOTAL FILINGS		TOTAL DISPOSITIONS		DISPOSITIONS BEFORE TRIAL		DISPOSITIONS AFTER TRIAL				JUVENILE ORDERS	
	1997-98	1996-97	1997-98	1996-97	1997-98	1996-97	UNCONTESTED MATTERS		CONTESTED MATTERS		1997-98	1996-97
							1997-98	1996-97	1997-98	1996-97		
STATE TOTAL	551,225	561,875 r	530,559	590,031 r	515,321	573,964 r	11,499	10,905 r	3,025	4,223 r	714	939 r
SISKIYOU COUNTY												
SISKIYOU MUNICIPAL	601	577	357	468	342	451	11	4	4	13	0	0
SOLANO COUNTY	4,732	4,440	4,050	4,200	3,929	4,126	40	20	81	54	0	0
NORTHERN SOLANO MUNICIPAL	2,698	2,752	2,574	2,643	2,463	2,615	34	7	77	21	0	0
VALLEJO-BENICIA MUNICIPAL	2,034	1,688	1,476	1,557	1,466	1,511	6	13	4	33	0	0
SONOMA COUNTY												
SONOMA MUNICIPAL	4,142	4,029	5,472	5,668	5,116	5,258	9	15	63	95	284	300
STANISLAUS COUNTY	2,524	2,469	2,937	3,453	2,923	3,354	0	23	14	76	0	0
STANISLAUS MUNICIPAL	2,524	2,469	2,919	3,398	2,906	3,300	0	23	13	75	0	0
STANISLAUS SUPERIOR	0	0	18	55	17	54	0	0	1	1	0	0
SUTTER COUNTY												
SUTTER MUNICIPAL	1,910	1,847	1,759	1,775	1,731	1,764	8	2	20	9	0	0
TEHAMA COUNTY												
TEHAMA MUNICIPAL	1,279	1,416	1,075	1,205	1,025	1,153	5	4	14	8	31	40
TRINITY COUNTY												
TRINITY MUNICIPAL	141 i	153	210 i	340	209 i	315	1 i	24	0 i	1	0 i	0
TULARE COUNTY	9,584	10,844	8,936	15,886	8,761	15,542	58	63	117	281	0	0
TULARE MUNICIPAL	9,584	10,844	8,936	15,886	8,761	15,542	58	63	117	281	0	0
TULARE SUPERIOR	0	0	0	0	0	0	0	0	0	0	0	0
TUOLUMNE COUNTY												
TUOLUMNE MUNICIPAL	593	566	496	452	490	446	0	0	6	6	0	0
VENTURA COUNTY												
VENTURA MUNICIPAL	5,104	3,867	4,962	4,360	4,928	4,347	7	4	27	9	0	0
YOLO COUNTY												
YOLO MUNICIPAL	3,092	2,193	2,964	3,548	2,957	3,534	2	5	5	9	0	0
YUBA COUNTY												
YUBA MUNICIPAL	2,892	3,309	1,293	1,209	1,288	1,205	1	0	4	4	0	0

r Revised i Incomplete data

**NONPARKING TRAFFIC INFRACTION FILINGS AND DISPOSITIONS
FISCAL YEARS 1996-97 AND 1997-98**

COUNTY AND JUDICIAL DISTRICT	TOTAL FILINGS		TOTAL DISPOSITIONS		DISPOSITIONS BEFORE TRIAL		DISPOSITIONS AFTER TRIAL				JUVENILE ORDERS	
	1997-98	1996-97	1997-98	1996-97	1997-98	1996-97	UNCONTESTED MATTERS		CONTESTED MATTERS		1997-98	1996-97
							1997-98	1996-97	1997-98	1996-97	1997-98	1996-97
STATE TOTAL	4,876,137	4,855,536 r	4,774,075	4,758,458 r	4,515,140	4,500,543 r	114,048	113,569 r	133,568	131,141 r	11,319	13,205 r
ALAMEDA COUNTY	214,559 i	229,252	200,401 i	206,000	190,508 i	195,169	4,462 i	4,835	5,431 i	5,996	0 i	0
ALAMEDA MUNICIPAL	12,595	14,657	11,116	13,094	10,297	12,004	271	286	548	804	0	0
BERKELEY-ALBANY MUNICIPAL	21,012	22,316	17,062	18,576	16,205	17,856	343	183	514	537	0	0
FREMONT-NEWARK-UNION CITY MUNICIPAL	41,908	43,277	43,064	41,990	40,646	39,494	942	1,003	1,476	1,493	0	0
LIVERMORE-PLEASANTON-DUBLIN MUNICIPAL	36,224	37,057	33,716	31,332	32,112	29,437	1,028	1,206	576	689	0	0
OAKLAND-PIEDMONT-EMERYVILLE MUNICIPAL	47,247 i	59,090	45,869 i	56,374	43,939 i	54,393	454 i	501	1,476 i	1,480	0 i	0
SAN LEANDRO-HAYWARD MUNICIPAL	55,573	52,855	49,574	44,634	47,309	41,985	1,424	1,656	841	993	0	0
ALPINE COUNTY												
ALPINE MUNICIPAL	1,946	2,297	1,627	1,341	1,576	1,299	51	42	0	0	0	0
AMADOR COUNTY												
AMADOR MUNICIPAL	7,269	8,441	3,375	4,277	3,328	4,276	0	0	46	1	1	0
BUTTE COUNTY	21,644	24,753 r	21,069	20,187 r	19,800	18,937 r	190	131 r	524	521 r	555	598 r
NORTH BUTTE MUNICIPAL	13,984	16,884 r	14,694	13,785 r	14,044	13,087 r	135	91 r	359	422 r	156	185 r
SOUTH BUTTE MUNICIPAL	7,660	7,869 r	6,375	6,402 r	5,756	5,850 r	55	40 r	165	99 r	399	413
CALAVERAS COUNTY												
CALAVERAS MUNICIPAL	4,732	5,684	4,768	5,596	4,583	5,275	77	54	108	267	0	0
COLUSA COUNTY												
COLUSA MUNICIPAL	9,137	7,792	7,683	6,639	7,600	6,541	36	26	44	72	3	0
CONTRA COSTA COUNTY	125,584	123,050	123,026	123,017	110,285	109,290	2,344	2,517	8,540	8,703	1,857	2,507
CONTRA COSTA MUNICIPAL	125,584	123,050	123,026	123,017	110,285	109,290	2,344	2,517	8,540	8,703	1,857	2,507
CONTRA COSTA SUPERIOR	0	0	0	0	0	0	0	0	0	0	0	0
DEL NORTE COUNTY												
DEL NORTE MUNICIPAL	6,324	4,200	6,778	4,983	6,150	4,511	103	29	239	154	286	289
EL DORADO COUNTY												
EL DORADO MUNICIPAL	18,117	18,933	16,784	15,093	14,622	13,430	527	280	1,056	803	579	580
FRESNO COUNTY	83,523	85,010	72,377	69,763	70,478	68,003	605	555	1,294	1,205	0	0
CENTRAL VALLEY MUNICIPAL	33,449	31,975	29,061	27,048	28,502	26,516	508	485	51	47	0	0
FRESNO MUNICIPAL	50,074	53,035	43,316	42,715	41,976	41,487	97	70	1,243	1,158	0	0
GLENN COUNTY												
GLENN MUNICIPAL	7,616	7,668	6,494	5,989	6,413	5,826	51	47	30	116	0	0
HUMBOLDT COUNTY												
HUMBOLDT MUNICIPAL	14,609	14,605	13,163	14,098	12,958	13,371	126	429	78	291	1	7
IMPERIAL COUNTY												
IMPERIAL MUNICIPAL	33,346	37,896	27,902	30,094	27,027	29,240	305	319	570	535	0	0
INYO COUNTY												
INYO MUNICIPAL	13,836	14,294	14,015	13,881	13,674	13,549	0	1	341	331	0	0

**NONPARKING TRAFFIC INFRACTION FILINGS AND DISPOSITIONS
FISCAL YEARS 1996-97 AND 1997-98**

COUNTY AND JUDICIAL DISTRICT	TOTAL FILINGS		TOTAL DISPOSITIONS		DISPOSITIONS BEFORE TRIAL		DISPOSITIONS AFTER TRIAL				JUVENILE ORDERS	
							UNCONTESTED MATTERS		CONTESTED MATTERS			
	1997-98	1996-97	1997-98	1996-97	1997-98	1996-97	1997-98	1996-97	1997-98	1996-97	1997-98	1996-97
STATE TOTAL	4,876,137	4,855,536 r	4,774,075	4,758,458 r	4,515,140	4,500,543 r	114,048	113,569 r	133,568	131,141 r	11,319	13,205 r
KERN COUNTY	91,302	105,828	76,534	83,887 r	74,228	81,425 r	103	124 r	2,088	2,200 r	115	138
BAKERSFIELD MUNICIPAL	31,504	40,224	25,164	30,446	24,263	29,270	1	0	900	1,176	0	0
EAST KERN MUNICIPAL	23,224	25,055	19,518	20,196	19,231	19,916	15	38	272	242	0	0
NORTH KERN MUNICIPAL	9,060	10,684	6,455	7,667	6,118	7,368	47	29	290	270	0	0
SOUTH KERN MUNICIPAL	27,514	29,865	25,397	25,578	24,616	24,871	40	57	626	512	115	138
KINGS COUNTY												
KINGS MUNICIPAL	23,830	18,588	23,007	16,997	21,329	15,797	1,672	1,137	1	63	5	0
LAKE COUNTY												
LAKE MUNICIPAL	7,422	6,268	7,549	5,925	5,286	4,299	2,072	1,529	189	97	2	0
LASSEN COUNTY												
LASSEN MUNICIPAL	7,044	7,255	6,534	7,035	6,246	6,629	87	146	201	260	0	0
LOS ANGELES COUNTY	1,522,002	1,459,535	1,593,729	1,503,230 r	1,528,805	1,446,635	15,324	14,178	49,598	42,415 r	2	2
ALHAMBRA MUNICIPAL	44,885	43,794	45,878	44,175	44,425	42,586	10	8	1,443	1,581	0	0
ANTELOPE MUNICIPAL	36,644	35,444	39,852	37,523	39,244	36,889	0	0	608	634	0	0
BEVERLY HILLS MUNICIPAL	45,112	23,640	33,899	23,357	32,904	22,446	323	360	672	551	0	0
BURBANK MUNICIPAL	17,750	19,774	18,236	19,434	17,576	18,784	59	107	601	543	0	0
CITRUS MUNICIPAL	73,697	72,791	74,607	71,971	71,526	69,096	1,692	1,472	1,389	1,403	0	0
COMPTON MUNICIPAL	51,561	53,159	52,089	55,838	49,895	53,405	1,433	1,614	761	818	0	1
CULVER MUNICIPAL	24,645	25,136	26,508	23,513	25,586	22,698	57	106	865	709	0	0
DOWNEY MUNICIPAL	38,918	35,879	39,188	36,586	37,403	34,955	672	701	1,113	930	0	0
EAST LOS ANGELES MUNICIPAL	35,351	36,187	38,229	42,930	36,373	41,362	712	576	1,144	992	0	0
GLENDALE MUNICIPAL	35,712	36,670	35,365	37,319	32,911	35,004	723	1,215	1,731	1,100	0	0
INGLEWOOD MUNICIPAL	32,819	32,640	33,673	32,674	31,856	30,959	0	3	1,817	1,712	0	0
LONG BEACH MUNICIPAL	82,538	78,562	86,236	73,612	81,257	69,419	3,610	2,785	1,369	1,408	0	0
LOS ANGELES MUNICIPAL	578,380	544,413	655,191	601,966	630,833	584,338	0	0	24,358	17,628	0	0
LOS CERRITOS MUNICIPAL	23,687	23,221	23,116	21,958	21,899	20,629	664	691	553	638	0	0
MALIBU MUNICIPAL	32,007	38,418	33,649	37,146	32,728	35,668	187	1	734	1,477	0	0
NEWHALL MUNICIPAL	58,714	59,846	57,553	57,160	56,075	55,784	34	20	1,442	1,355	2	1
PASADENA MUNICIPAL	35,842	32,683	36,220	33,450	33,808	31,108	1,576	713	836	1,629	0	0
POMONA MUNICIPAL	54,257	55,307	54,505	53,702	52,751	52,361	1	2	1,753	1,339	0	0
RIO HONDO MUNICIPAL	44,158	36,697	39,828	33,880	37,930	32,153	892	861	1,006	866	0	0
SANTA ANITA MUNICIPAL	17,741	15,605	17,178	15,466	16,736	15,090	3	2	439	374	0	0
SANTA MONICA MUNICIPAL	20,868	24,514	22,181	21,629	21,315	20,816	0	0	866	813	0	0
SOUTH BAY MUNICIPAL	63,848	63,606	63,517	66,247	59,966	62,556	1,664	2,101	1,887	1,590	0	0
SOUTHEAST MUNICIPAL	45,445	47,256	41,539	37,222	39,417	35,285	1,011	839	1,111	1,098	0	0
WHITTIER MUNICIPAL	27,423	24,293	25,492	24,472	24,391	23,244	1	1	1,100	1,227	0	0
MADERA COUNTY												
MADERA MUNICIPAL	15,007	15,864	10,850	11,660	10,551	11,107	52	53	235	265	12	235

MUNICIPAL COURTS
TABLE 11

**NONPARKING TRAFFIC INFRACTION FILINGS AND DISPOSITIONS
FISCAL YEARS 1996-97 AND 1997-98**

COUNTY AND JUDICIAL DISTRICT	TOTAL FILINGS		TOTAL DISPOSITIONS		DISPOSITIONS BEFORE TRIAL		DISPOSITIONS AFTER TRIAL				JUVENILE ORDERS	
	1997-98	1996-97	1997-98	1996-97	1997-98	1996-97	UNCONTESTED MATTERS	CONTESTED MATTERS	1997-98	1996-97	1997-98	1996-97
STATE TOTAL	4,876,137	4,855,536 r	4,774,075	4,758,458 r	4,515,140	4,500,543 r	114,048	113,569 r	133,568	131,141 r	11,319	13,205 r
MARIN COUNTY												
MARIN MUNICIPAL	37,428	40,452	38,676	40,324	34,831	36,531	828	905	3,017	2,888	0	0
MARIPOSA COUNTY												
MARIPOSA MUNICIPAL	1,452	1,371	1,084	839	1,041	797	12	9	14	24	17	9
MENDOCINO COUNTY												
MENDOCINO MUNICIPAL	6,431 i	11,096	5,608 i	10,195	5,422 i	9,713	33 i	69	153 i	412	0 i	1
MERCED COUNTY												
MERCED MUNICIPAL	37,678	35,856	36,681	36,673	35,412	35,451	255	242	1,011	980	3	0
MODOC COUNTY												
MODOC MUNICIPAL	2,327	2,203	1,537	1,702	1,501	1,658	1	2	35	42	0	0
MONO COUNTY												
MONO MUNICIPAL	2,820	3,498	2,732	3,847	2,690	3,806	2	8	40	33	0	0
MONTEREY COUNTY	57,841	59,419	58,197	58,613	55,586	56,237	1,138	833	1,473	1,543	0	0
MONTEREY MUNICIPAL	57,841	59,419	58,197	58,613	55,586	56,237	1,138	833	1,473	1,543	0	0
MONTEREY SUPERIOR	0	0	0	0	0	0	0	0	0	0	0	0
NAPA COUNTY												
NAPA MUNICIPAL	16,244	16,157	18,147	15,046	16,690	13,888	117	116	493	393	847	649
NEVADA COUNTY												
NEVADA MUNICIPAL	14,094	13,205	10,699	9,833	9,881	8,864	32	19	343	360	443	590
ORANGE COUNTY	453,555	450,898	444,946	491,496	432,423	477,646	1,394	1,817	7,871	8,754	3,258	3,279
CENTRAL ORANGE MUNICIPAL	76,101	78,117	75,588	97,165	74,066	95,722	60	69	1,050	904	412	470
NORTH ORANGE MUNICIPAL	129,124	138,960	126,185	161,347	123,603	157,030	665	733	1,228	3,078	689	506
ORANGE COUNTY HARBOR MUNICIPAL	69,916	61,615	71,085	66,729	68,138	64,098	118	94	2,229	1,849	600	688
SOUTH ORANGE MUNICIPAL	88,205	83,134	86,145	81,530	83,540	79,009	303	224	1,741	1,685	561	612
WEST ORANGE MUNICIPAL	90,209	89,072	85,943	84,725	83,076	81,787	248	697	1,623	1,238	996	1,003
PLACER COUNTY												
PLACER COUNTY MUNICIPAL	44,907	43,420	44,141	41,640	41,716	39,596	891	703	1,533	1,341	1	0
PLUMAS COUNTY												
PLUMAS MUNICIPAL	4,093	2,428 i	3,668	1,997 i	3,539	1,864 i	82	113 i	47	19 i	0	1 i
RIVERSIDE COUNTY	176,275 i	198,097	162,515 i	188,362	159,189 i	183,876	487 i	812	2,839 i	3,674	0 i	0
DESERT MUNICIPAL	48,691	50,571	48,666	54,126	47,396	52,437	88	174	1,182	1,515	0	0
MT. SAN JACINTO MUNICIPAL	36,458 i	41,078	32,319 i	33,257	32,223 i	32,895	96 i	323	0 i	39	0 i	0
THREE LAKES MUNICIPAL	23,516 i	26,158	20,861 i	23,066	20,551 i	22,601	287 i	313	23 i	152	0 i	0
WESTERN RIVERSIDE MUNICIPAL	67,610 i	80,290	60,669 i	77,913	59,019 i	75,943	16 i	2	1,634 i	1,968	0 i	0

r Revised i Incomplete data

MUNICIPAL COURTS
TABLE 11

**NONPARKING TRAFFIC INFRACTION FILINGS AND DISPOSITIONS
FISCAL YEARS 1996-97 AND 1997-98**

COUNTY AND JUDICIAL DISTRICT	TOTAL FILINGS		TOTAL DISPOSITIONS		DISPOSITIONS BEFORE TRIAL		DISPOSITIONS AFTER TRIAL				JUVENILE ORDERS	
	1997-98	1996-97	1997-98	1996-97	1997-98	1996-97	UNCONTESTED MATTERS	CONTESTED MATTERS	1997-98	1996-97	1997-98	1996-97
STATE TOTAL	4,876,137	4,855,536 r	4,774,075	4,758,458 r	4,515,140	4,500,543 r	114,048	113,569 r	133,568	131,141 r	11,319	13,205 r
SACRAMENTO COUNTY	115,664	105,884	83,889	83,972	79,505	79,415	4,087	4,308	297	249	0	0
SACRAMENTO MUNICIPAL	107,225	99,306	76,768	77,762	72,727	73,529	4,036	4,232	5	1	0	0
SOUTH SACRAMENTO MUNICIPAL	8,439	6,578	7,121	6,210	6,778	5,886	51	76	292	248	0	0
SAN BENITO COUNTY												
SAN BENITO MUNICIPAL	4,189	5,903	3,624	5,062	3,522	4,951	15	23	87	88	0	0
SAN BERNARDINO COUNTY												
SAN BERNARDINO MUNICIPAL	243,425	224,764	240,913	246,843	207,274	212,127	29,401	28,757	4,238	5,959	0	0
SAN DIEGO COUNTY	338,588	355,325	324,117	345,071	303,857	323,048	7,537	8,966	12,723	13,057	0	0
EL CAJON MUNICIPAL	62,359	67,602	59,668	63,389	56,198	59,641	2,353	2,690	1,117	1,058	0	0
NORTH COUNTY MUNICIPAL	98,593	99,971	94,252	100,766	88,798	93,757	2,679	3,314	2,775	3,695	0	0
SAN DIEGO MUNICIPAL	133,043	137,129	130,578	132,784	121,794	123,984	2,502	2,960	6,282	5,840	0	0
SOUTH BAY MUNICIPAL	44,593	50,623	39,619	48,132	37,067	45,666	3	2	2,549	2,464	0	0
SAN FRANCISCO COUNTY	80,577	96,191	104,841	103,449	71,376	70,719	31,698	30,729	1,767	2,001	0	0
SAN FRANCISCO MUNICIPAL	80,577	96,191	104,841	103,449	71,376	70,719	31,698	30,729	1,767	2,001	0	0
SAN FRANCISCO SUPERIOR	0	0	0	0	0	0	0	0	0	0	0	0
SAN JOAQUIN COUNTY	76,855	81,442	66,479	70,565	64,538	68,237	274	462	1,667	1,865	0	1
LODI MUNICIPAL	11,062	14,650	9,314	12,598	8,999	12,204	85	127	230	267	0	0
MANTECA-RIPON-ESCALON-TRACY MUNICIPAL	19,906	22,092	18,086	18,563	17,437	17,839	28	86	621	637	0	1
STOCKTON MUNICIPAL	42,397	41,379	36,390	36,966	35,465	35,757	151	248	774	961	0	0
SAN JOAQUIN SUPERIOR	3,490	3,321	2,689	2,438	2,637	2,437	10	1	42	0	0	0
SAN LUIS OBISPO COUNTY												
SAN LUIS OBISPO MUNICIPAL	41,022	44,377	41,075	45,874	40,034	44,697	358	453	683	724	0	0
SAN MATEO COUNTY												
SAN MATEO MUNICIPAL	122,683	120,583	111,857	107,031	108,890	103,201	1,152	1,543	1,815	2,287	0	0
SANTA BARBARA COUNTY	66,559	64,499	61,425	62,243	59,861	60,380	368	485	1,196	1,378	0	0
NORTH SANTA BARBARA MUNICIPAL	33,581	32,904	36,802	36,447	35,823	35,449	170	127	809	871	0	0
SANTA BARBARA MUNICIPAL	32,978	31,595	24,623	25,796	24,038	24,931	198	358	387	507	0	0
SANTA CLARA COUNTY												
SANTA CLARA MUNICIPAL	231,358	226,539	223,167	222,750	215,058	214,676	1,959	1,867	6,150	6,207	0	0
SANTA CRUZ COUNTY												
SANTA CRUZ MUNICIPAL	36,524	35,955	36,072	34,137	33,976	32,417	252	177	1,713	1,407	131	136
SHASTA COUNTY												
SHASTA MUNICIPAL	21,605	22,332	23,960	29,426	23,203	28,668	181	156	576	602	0	0
SIERRA COUNTY												
SIERRA COUNTY MUNICIPAL	761	554	764	551	756	538	3	0	5	13	0	0

r Revised i Incomplete data

**NONPARKING TRAFFIC INFRACTION FILINGS AND DISPOSITIONS
FISCAL YEARS 1996-97 AND 1997-98**

COUNTY AND JUDICIAL DISTRICT	TOTAL FILINGS		TOTAL DISPOSITIONS		DISPOSITIONS BEFORE TRIAL		DISPOSITIONS AFTER TRIAL				JUVENILE ORDERS	
	1997-98	1996-97	1997-98	1996-97	1997-98	1996-97	UNCONTESTED MATTERS	CONTESTED MATTERS	1997-98	1996-97	1997-98	1996-97
STATE TOTAL	4,876,137	4,855,536 r	4,774,075	4,758,458 r	4,515,140	4,500,543 r	114,048	113,569 r	133,568	131,141 r	11,319	13,205 r
SISKIYOU COUNTY												
SISKIYOU MUNICIPAL	16,732	16,528	11,689	12,370	10,771	11,223	292	437	626	710	0	0
SOLANO COUNTY	71,802	69,584	73,657	65,204	71,051	62,727	877	788	1,729	1,689	0	0
NORTHERN SOLANO MUNICIPAL	52,163	51,020	56,396	48,812	55,135	47,676	385	331	876	805	0	0
VALLEJO-BENICIA MUNICIPAL	19,639	18,564	17,261	16,392	15,916	15,051	492	457	853	884	0	0
SONOMA COUNTY												
SONOMA MUNICIPAL	54,017	52,766	50,510	49,024	46,451	44,216	1	0	1,094	877	2,964	3,931
STANISLAUS COUNTY	52,642	51,553	47,054	49,326	44,428	46,393	1,146	1,262	1,480	1,671	0	0
STANISLAUS MUNICIPAL	52,642	51,553	47,051	49,311	44,426	46,378	1,145	1,262	1,480	1,671	0	0
STANISLAUS SUPERIOR	0	0	3	15	2	15	1	0	0	0	0	0
SUTTER COUNTY												
SUTTER MUNICIPAL	13,520	10,218	11,650	8,523	10,823	7,911	250	254	577	358	0	0
TEHAMA COUNTY												
TEHAMA MUNICIPAL	10,423	11,427	10,302	11,058	9,721	10,484	61	53	283	269	237	252
TRINITY COUNTY												
TRINITY MUNICIPAL	1,628 i	2,831	1,186 i	1,816	1,181 i	1,773	1 i	13	4 i	30	0 i	0
TULARE COUNTY	37,028	40,153	33,710	34,153	32,732	33,008	172	150	806	995	0	0
TULARE MUNICIPAL	37,028	40,153	33,710	34,153	32,732	33,008	172	150	806	995	0	0
TULARE SUPERIOR	0	0	0	0	0	0	0	0	0	0	0	0
TUOLUMNE COUNTY												
TUOLUMNE MUNICIPAL	4,392	5,507	6,285	4,956	6,101	4,782	55	49	129	125	0	0
VENTURA COUNTY												
VENTURA MUNICIPAL	119,202	101,701	113,820	94,261	110,042	91,035	369	279	3,409	2,947	0	0
YOLO COUNTY												
YOLO MUNICIPAL	23,773	26,172	20,232	14,691	19,293	13,768	5	181	934	742	0	0
YUBA COUNTY												
YUBA MUNICIPAL	7,174	7,435	5,501	5,843	5,328	5,613	75	97	98	133	0	0

r Revised i Incomplete data

**ILLEGAL PARKING FILINGS AND DISPOSITIONS
FISCAL YEARS 1996-97 AND 1997-98**

COUNTY AND JUDICIAL DISTRICT	TOTAL FILINGS		TOTAL DISPOSITIONS		DISPOSITIONS BEFORE TRIAL		DISPOSITIONS AFTER TRIAL				JUVENILE ORDERS	
	1997-98	1996-97	1997-98	1996-97	1997-98	1996-97	UNCONTESTED MATTERS		CONTESTED MATTERS		1997-98	1996-97
							1997-98	1996-97	1997-98	1996-97	1997-98	1996-97
STATE TOTAL	3,386	3,852	7,502	7,120 r	7,296	6,725 r	47	75	153	318	6	2 r
ALAMEDA COUNTY	59 i	115	816 i	1,547	811 i	1,539	4 i	5	1 i	3	0 i	0
ALAMEDA MUNICIPAL	3	6	518	1,071	518	1,070	0	0	0	1	0	0
BERKELEY-ALBANY MUNICIPAL	35	29	34	32	34	32	0	0	0	0	0	0
FREMONT-NEWARK-UNION CITY MUNICIPAL	1	0	219	312	217	311	2	1	0	0	0	0
LIVERMORE-PLEASANTON-DUBLIN MUNICIPAL	19	80	32	107	29	101	2	4	1	2	0	0
OAKLAND-PIEDMONT-EMERYVILLE MUNICIPAL	0	0	0	0	0	0	0	0	0	0	0	0
SAN LEANDRO-HAYWARD MUNICIPAL	1	0	13	25	13	25	0	0	0	0	0	0
ALPINE COUNTY	0	0	0	0	0	0	0	0	0	0	0	0
ALPINE MUNICIPAL	0	0	0	0	0	0	0	0	0	0	0	0
AMADOR COUNTY	0	0	0	0	0	0	0	0	0	0	0	0
AMADOR MUNICIPAL	0	0	0	0	0	0	0	0	0	0	0	0
BUTTE COUNTY	1	0	5	5 r	5	4 r	0	0	0	0	0	1 r
NORTH BUTTE MUNICIPAL	0	0	0	0	0	0	0	0	0	0	0	0
SOUTH BUTTE MUNICIPAL	1	0	5	5	5	4	0	0	0	0	0	1
CALAVERAS COUNTY	0	0	0	0	0	0	0	0	0	0	0	0
CALAVERAS MUNICIPAL	0	0	0	0	0	0	0	0	0	0	0	0
COLUSA COUNTY	0	0	0	0	0	0	0	0	0	0	0	0
COLUSA MUNICIPAL	0	0	0	0	0	0	0	0	0	0	0	0
CONTRA COSTA COUNTY	0	0	2	3	2	3	0	0	0	0	0	0
CONTRA COSTA MUNICIPAL	0	0	2	3	2	3	0	0	0	0	0	0
CONTRA COSTA SUPERIOR	0	0	0	0	0	0	0	0	0	0	0	0
DEL NORTE COUNTY	0	0	0	0	0	0	0	0	0	0	0	0
DEL NORTE MUNICIPAL	0	0	0	0	0	0	0	0	0	0	0	0
EL DORADO COUNTY	0	8	0	5	0	5	0	0	0	0	0	0
EL DORADO MUNICIPAL	0	8	0	5	0	5	0	0	0	0	0	0
FRESNO COUNTY	80	57	781	161	779	160	0	0	2	1	0	0
CENTRAL VALLEY MUNICIPAL	7	7	11	7	11	7	0	0	0	0	0	0
FRESNO MUNICIPAL	73	50	770	154	768	153	0	0	2	1	0	0
GLENN COUNTY	0	0	3	0	0	0	0	0	3	0	0	0
GLENN MUNICIPAL	0	0	3	0	0	0	0	0	3	0	0	0
HUMBOLDT COUNTY	0	0	0	0	0	0	0	0	0	0	0	0
HUMBOLDT MUNICIPAL	0	0	0	0	0	0	0	0	0	0	0	0
IMPERIAL COUNTY	0	6	1	10	1	10	0	0	0	0	0	0
IMPERIAL MUNICIPAL	0	6	1	10	1	10	0	0	0	0	0	0
INYO COUNTY	0	0	0	0	0	0	0	0	0	0	0	0
INYO MUNICIPAL	0	0	0	0	0	0	0	0	0	0	0	0

r Revised i Incomplete data

**ILLEGAL PARKING FILINGS AND DISPOSITIONS
FISCAL YEARS 1996-97 AND 1997-98**

COUNTY AND JUDICIAL DISTRICT	TOTAL FILINGS		TOTAL DISPOSITIONS		DISPOSITIONS BEFORE TRIAL		DISPOSITIONS AFTER TRIAL				JUVENILE ORDERS	
							UNCONTESTED MATTERS		CONTESTED MATTERS			
	1997-98	1996-97	1997-98	1996-97	1997-98	1996-97	1997-98	1996-97	1997-98	1996-97	1997-98	1996-97
STATE TOTAL	3,386	3,852	7,502	7,120 r	7,296	6,725 r	47	75	153	318	6	2 r
KERN COUNTY	5	9	586	106	584	106	2	0	0	0	0	0
BAKERSFIELD MUNICIPAL	0	0	502	15	502	15	0	0	0	0	0	0
EAST KERN MUNICIPAL	0	2	0	80	0	80	0	0	0	0	0	0
NORTH KERN MUNICIPAL	2	4	7	5	5	5	2	0	0	0	0	0
SOUTH KERN MUNICIPAL	3	3	77	6	77	6	0	0	0	0	0	0
KINGS COUNTY	0	0	0	0	0	0	0	0	0	0	0	0
KINGS MUNICIPAL	0	0	0	0	0	0	0	0	0	0	0	0
LAKE COUNTY	0	0	0	0	0	0	0	0	0	0	0	0
LAKE MUNICIPAL	0	0	0	0	0	0	0	0	0	0	0	0
LASSEN COUNTY	0	0	0	0	0	0	0	0	0	0	0	0
LASSEN MUNICIPAL	0	0	0	0	0	0	0	0	0	0	0	0
LOS ANGELES COUNTY	1,879	1,712	2,493	2,050	2,327	1,902	35	22	131	126	0	0
ALHAMBRA MUNICIPAL	55	40	61	35	52	25	0	0	9	10	0	0
ANTELOPE MUNICIPAL	0	0	2	1	2	1	0	0	0	0	0	0
BEVERLY HILLS MUNICIPAL	0	0	0	1	0	1	0	0	0	0	0	0
BURBANK MUNICIPAL	1	0	0	0	0	0	0	0	0	0	0	0
CITRUS MUNICIPAL	0	0	0	2	0	2	0	0	0	0	0	0
COMPTON MUNICIPAL	0	0	6	23	6	23	0	0	0	0	0	0
CULVER MUNICIPAL	1	10	43	20	42	17	0	0	1	3	0	0
DOWNEY MUNICIPAL	0	8	10	19	10	18	0	1	0	0	0	0
EAST LOS ANGELES MUNICIPAL	0	0	0	0	0	0	0	0	0	0	0	0
GLENDALE MUNICIPAL	0	1	27	10	25	9	1	0	1	1	0	0
INGLEWOOD MUNICIPAL	0	0	5	2	3	1	0	0	2	1	0	0
LONG BEACH MUNICIPAL	74	116	73	134	66	121	6	8	1	5	0	0
LOS ANGELES MUNICIPAL	1,507	1,164	1,678	1,324	1,574	1,244	0	0	104	80	0	0
LOS CERRITOS MUNICIPAL	0	0	0	1	0	1	0	0	0	0	0	0
MALIBU MUNICIPAL	0	0	1	2	1	2	0	0	0	0	0	0
NEWHALL MUNICIPAL	0	4	5	4	5	4	0	0	0	0	0	0
PASADENA MUNICIPAL	187	184	206	193	172	163	24	9	10	21	0	0
POMONA MUNICIPAL	17	22	31	34	30	31	0	0	1	3	0	0
RIO HONDO MUNICIPAL	0	21	46	28	44	25	2	3	0	0	0	0
SANTA ANITA MUNICIPAL	1	11	19	29	19	29	0	0	0	0	0	0
SANTA MONICA MUNICIPAL	19	28	216	29	214	27	0	0	2	2	0	0
SOUTH BAY MUNICIPAL	17	33	25	65	25	65	0	0	0	0	0	0
SOUTHEAST MUNICIPAL	0	70	35	93	33	92	2	1	0	0	0	0
WHITTIER MUNICIPAL	0	0	4	1	4	1	0	0	0	0	0	0
MADERA COUNTY	0	0	6	9	6	9	0	0	0	0	0	0
MADERA MUNICIPAL	0	0	6	9	6	9	0	0	0	0	0	0

r Revised i Incomplete data

MUNICIPAL COURTS
TABLE 12

**ILLEGAL PARKING FILINGS AND DISPOSITIONS
FISCAL YEARS 1996-97 AND 1997-98**

COUNTY AND JUDICIAL DISTRICT	TOTAL FILINGS		TOTAL DISPOSITIONS		DISPOSITIONS BEFORE TRIAL		DISPOSITIONS AFTER TRIAL				JUVENILE ORDERS	
	1997-98	1996-97	1997-98	1996-97	1997-98	1996-97	UNCONTESTED MATTERS		CONTESTED MATTERS		1997-98	1996-97
							1997-98	1996-97	1997-98	1996-97	1997-98	1996-97
STATE TOTAL	3,386	3,852	7,502	7,120 r	7,296	6,725 r	47	75	153	318	6	2 r
MARIN COUNTY												
MARIN MUNICIPAL	0	0	0	0	0	0	0	0	0	0	0	0
MARIPOSA COUNTY												
MARIPOSA MUNICIPAL	0	0	0	0	0	0	0	0	0	0	0	0
MENDOCINO COUNTY												
MENDOCINO MUNICIPAL	0 i	0	4 i	1	4 i	1	0 i	0	0 i	0	0 i	0
MERCED COUNTY												
MERCED MUNICIPAL	0	0	0	0	0	0	0	0	0	0	0	0
MODOC COUNTY												
MODOC MUNICIPAL	0	0	6	0	0	0	0	0	0	0	6	0
MONO COUNTY												
MONO MUNICIPAL	2	0	2	0	2	0	0	0	0	0	0	0
MONTEREY COUNTY	0	1	0	9	0	9	0	0	0	0	0	0
MONTEREY MUNICIPAL	0	1	0	9	0	9	0	0	0	0	0	0
MONTEREY SUPERIOR	0	0	0	0	0	0	0	0	0	0	0	0
NAPA COUNTY												
NAPA MUNICIPAL	1	1	8	17	8	17	0	0	0	0	0	0
NEVADA COUNTY												
NEVADA MUNICIPAL	0	0	1	0	1	0	0	0	0	0	0	0
ORANGE COUNTY	428	405	482	504	472	495	1	2	9	6	0	1 r
CENTRAL ORANGE MUNICIPAL	5	2	12	1	12	1	0	0	0	0	0	0
NORTH ORANGE MUNICIPAL	307	277	309	281	309	279	0	1	0	1	0	0 r
ORANGE COUNTY HARBOR MUNICIPAL	13	21	27	52	26	51	0	0	1	1	0	0 r
SOUTH ORANGE MUNICIPAL	14	6	21	49	20	48	0	0	1	1	0	0
WEST ORANGE MUNICIPAL	89	99	113	121	105	116	1	1	7	3	0	1
PLACER COUNTY												
PLACER COUNTY MUNICIPAL	0	0	0	0	0	0	0	0	0	0	0	0
PLUMAS COUNTY												
PLUMAS MUNICIPAL	0	0 i	0	0	0	0	0	0	0	0	0	0
RIVERSIDE COUNTY	618 i	1,137	987 i	1,526	986 i	1,514	1 i	6	0 i	6	0 i	0
DESERT MUNICIPAL	0	0	0	0	0	0	0	0	0	0	0	0
MT. SAN JACINTO MUNICIPAL	338 i	706	605 i	946	605 i	942	0 i	4	0 i	0	0 i	0
THREE LAKES MUNICIPAL	280 i	422	382 i	574	381 i	572	1 i	2	0 i	0	0 i	0
WESTERN RIVERSIDE MUNICIPAL	0 i	9	0 i	6	0 i	0	0 i	0	0 i	6	0 i	0

r Revised i Incomplete data

**ILLEGAL PARKING FILINGS AND DISPOSITIONS
FISCAL YEARS 1996-97 AND 1997-98**

COUNTY AND JUDICIAL DISTRICT	TOTAL FILINGS		TOTAL DISPOSITIONS		DISPOSITIONS BEFORE TRIAL		DISPOSITIONS AFTER TRIAL				JUVENILE ORDERS	
	1997-98	1996-97	1997-98	1996-97	1997-98	1996-97	UNCONTESTED MATTERS		CONTESTED MATTERS		1997-98	1996-97
							1997-98	1996-97	1997-98	1996-97	1997-98	1996-97
STATE TOTAL	3,386	3,852	7,502	7,120 r	7,296	6,725 r	47	75	153	318	6	2 r
SACRAMENTO COUNTY	288	313	207	225	206	224	1	1	0	0	0	0
SACRAMENTO MUNICIPAL	288	313	207	225	206	224	1	1	0	0	0	0
SOUTH SACRAMENTO MUNICIPAL	0	0	0	0	0	0	0	0	0	0	0	0
SAN BENITO COUNTY												
SAN BENITO MUNICIPAL	0	0	0	0	0	0	0	0	0	0	0	0
SAN BERNARDINO COUNTY												
SAN BERNARDINO MUNICIPAL	0	0	0	0	0	0	0	0	0	0	0	0
SAN DIEGO COUNTY	2	7	17	9	16	9	0	0	1	0	0	0
EL CAJON MUNICIPAL	1	0	0	0	0	0	0	0	0	0	0	0
NORTH COUNTY MUNICIPAL	0	0	1	0	1	0	0	0	0	0	0	0
SAN DIEGO MUNICIPAL	1	7	16	9	15	9	0	0	1	0	0	0
SOUTH BAY MUNICIPAL	0	0	0	0	0	0	0	0	0	0	0	0
SAN FRANCISCO COUNTY	0	27	0	27	0	0	0	27	0	0	0	0
SAN FRANCISCO MUNICIPAL	0	27	0	27	0	0	0	27	0	0	0	0
SAN FRANCISCO SUPERIOR	0	0	0	0	0	0	0	0	0	0	0	0
SAN JOAQUIN COUNTY	8	7	176	58	174	58	1	0	1	0	0	0
LODI MUNICIPAL	5	1	8	0	7	0	0	0	1	0	0	0
MANTECA-RIPON-ESCALON-TRACY MUNICIPAL	3	5	142	27	141	27	1	0	0	0	0	0
STOCKTON MUNICIPAL	0	1	26	31	26	31	0	0	0	0	0	0
SAN JOAQUIN SUPERIOR	0	0	0	0	0	0	0	0	0	0	0	0
SAN LUIS OBISPO COUNTY												
SAN LUIS OBISPO MUNICIPAL	0	0	903	6	903	5	0	1	0	0	0	0
SAN MATEO COUNTY												
SAN MATEO MUNICIPAL	0	0	0	0	0	0	0	0	0	0	0	0
SANTA BARBARA COUNTY	0	0	0	0	0	0	0	0	0	0	0	0
NORTH SANTA BARBARA MUNICIPAL	0	0	0	0	0	0	0	0	0	0	0	0
SANTA BARBARA MUNICIPAL	0	0	0	0	0	0	0	0	0	0	0	0
SANTA CLARA COUNTY												
SANTA CLARA MUNICIPAL	0	0	0	0	0	0	0	0	0	0	0	0
SANTA CRUZ COUNTY												
SANTA CRUZ MUNICIPAL	0	0	0	4	0	4	0	0	0	0	0	0
SHASTA COUNTY												
SHASTA MUNICIPAL	0	0	2	1	2	1	0	0	0	0	0	0
SIERRA COUNTY												
SIERRA COUNTY MUNICIPAL	0	0	0	0	0	0	0	0	0	0	0	0

**ILLEGAL PARKING FILINGS AND DISPOSITIONS
FISCAL YEARS 1996-97 AND 1997-98**

COUNTY AND JUDICIAL DISTRICT	TOTAL FILINGS		TOTAL DISPOSITIONS		DISPOSITIONS BEFORE TRIAL		DISPOSITIONS AFTER TRIAL				JUVENILE ORDERS	
	1997-98	1996-97	1997-98	1996-97	1997-98	1996-97	UNCONTESTED MATTERS		CONTESTED MATTERS		1997-98	1996-97
							1997-98	1996-97	1997-98	1996-97	1997-98	1996-97
STATE TOTAL	3,386	3,852	7,502	7,120 r	7,296	6,725 r	47	75	153	318	6	2 r
SISKIYOU COUNTY												
SISKIYOU MUNICIPAL	0	0	0	0	0	0	0	0	0	0	0	0
SOLANO COUNTY	0	0	9	5	3	1	2	1	4	3	0	0
NORTHERN SOLANO MUNICIPAL	0	0	9	4	3	0	2	1	4	3	0	0
VALLEJO-BENICIA MUNICIPAL	0	0	0	1	0	1	0	0	0	0	0	0
SONOMA COUNTY												
SONOMA MUNICIPAL	0	0	0	127	0	25	0	0	0	102	0	0
STANISLAUS COUNTY	0	0	0	0	0	0	0	0	0	0	0	0
STANISLAUS MUNICIPAL	0	0	0	0	0	0	0	0	0	0	0	0
STANISLAUS SUPERIOR	0	0	0	0	0	0	0	0	0	0	0	0
SUTTER COUNTY												
SUTTER MUNICIPAL	0	0	0	0	0	0	0	0	0	0	0	0
TEHAMA COUNTY												
TEHAMA MUNICIPAL	0	0	0	0	0	0	0	0	0	0	0	0
TRINITY COUNTY												
TRINITY MUNICIPAL	0 i	0	0 i	0	0 i	0	0 i	0	0 i	0	0 i	0
TULARE COUNTY	0	0	0	0	0	0	0	0	0	0	0	0
TULARE MUNICIPAL	0	0	0	0	0	0	0	0	0	0	0	0
TULARE SUPERIOR	0	0	0	0	0	0	0	0	0	0	0	0
TUOLUMNE COUNTY												
TUOLUMNE MUNICIPAL	0	0	0	0	0	0	0	0	0	0	0	0
VENTURA COUNTY												
VENTURA MUNICIPAL	0	0	0	0	0	0	0	0	0	0	0	0
YOLO COUNTY												
YOLO MUNICIPAL	15	47	5	705	4	624	0	10	1	71	0	0
YUBA COUNTY												
YUBA MUNICIPAL	0	0	0	0	0	0	0	0	0	0	0	0

**SMALL CLAIMS FILINGS AND DISPOSITIONS
FISCAL YEARS 1996-97 AND 1997-98**

COUNTY AND JUDICIAL DISTRICT	TOTAL FILINGS		TOTAL DISPOSITIONS		DISPOSITIONS BEFORE TRIAL		DISPOSITIONS AFTER TRIAL			
							UNCONTESTED MATTERS		CONTESTED MATTERS	
	1997-98	1996-97	1997-98	1996-97	1997-98	1996-97	1997-98	1996-97	1997-98	1996-97
STATE TOTAL	386,502	429,935 r	434,610	421,074 r	199,517	163,393 r	120,737	134,431 r	114,356	123,250 r
ALAMEDA COUNTY	14,291 i	16,910 i,r	13,030 i	17,910 i,r	4,404 i	8,295 i,r	2,860 i	4,549 i,r	5,766 i	5,066 i,r
ALAMEDA MUNICIPAL	598	590	463	440	133	97	128	141	202	202
BERKELEY-ALBANY MUNICIPAL	1,173	1,113	1,137	1,121	384	396	274	232	479	493
FREMONT-NEWARK-UNION CITY MUNICIPAL	2,346	2,644	1,863	5,227	422	3,580	616	826	825	821
LIVERMORE-PLEASANTON-DUBLIN MUNICIPAL	1,402	1,705	1,412	1,563	781	800	303	379	328	384
OAKLAND-PIEDMONT-EMERYVILLE MUNICIPAL	5,110 i	6,738 i,r	5,235 i	6,190 i,r	1,867 i	2,590 i,r	539 i	1,690 i,r	2,829 i	1,910 i,r
SAN LEANDRO-HAYWARD MUNICIPAL	3,662	4,120	2,920	3,369	817	832	1,000	1,281	1,103	1,256
ALPINE COUNTY										
ALPINE MUNICIPAL	13	23	1	4	0	0	0	0	1	4
AMADOR COUNTY										
AMADOR MUNICIPAL	236	267	201	237	44	41	66	58	91	138
BUTTE COUNTY	1,661	1,720 r	1,453	1,363 r	520	486 r	547	480 r	386	397 r
NORTH BUTTE MUNICIPAL	1,201	1,222 r	1,015	988 r	394	381 r	381	346 r	240	261 r
SOUTH BUTTE MUNICIPAL	460	498 r	438	375 r	126	105 r	166	134 r	146	136 r
CALAVERAS COUNTY										
CALAVERAS MUNICIPAL	248	244	190	210	27	28	66	72	97	110
COLUSA COUNTY										
COLUSA MUNICIPAL	96	163	83	118	31	41	14	1	38	76
CONTRA COSTA COUNTY	8,947	9,798	9,349	10,441	3,674	4,673	2,275	2,402	3,400	3,366
CONTRA COSTA MUNICIPAL	8,947	9,798	9,349	10,441	3,674	4,673	2,275	2,402	3,400	3,366
CONTRA COSTA SUPERIOR	0	0	0	0	0	0	0	0	0	0
DEL NORTE COUNTY										
DEL NORTE MUNICIPAL	152	165	117	130	18	23	43	30	56	77
EL DORADO COUNTY										
EL DORADO MUNICIPAL	2,019	2,520	2,009	2,062	882	803	509	579	618	680
FRESNO COUNTY	9,451	10,046	8,418	8,867	2,562	2,933	3,376	3,447	2,480	2,487
CENTRAL VALLEY MUNICIPAL	1,520	1,377	1,424	1,331	515	516	591	491	318	324
FRESNO MUNICIPAL	7,931	8,669	6,994	7,536	2,047	2,417	2,785	2,956	2,162	2,163
GLENN COUNTY										
GLENN MUNICIPAL	186	273	125	205	26	54	68	85	31	66
HUMBOLDT COUNTY										
HUMBOLDT MUNICIPAL	1,319	1,634	1,141	1,098	316	362	419	411	406	325
IMPERIAL COUNTY										
IMPERIAL MUNICIPAL	1,346	1,350	1,007	1,000	215	195	407	369	385	436
INYO COUNTY										
INYO MUNICIPAL	152	184	146	190	33	58	11	2	102	130

r Revised i Incomplete data

**SMALL CLAIMS FILINGS AND DISPOSITIONS
FISCAL YEARS 1996-97 AND 1997-98**

COUNTY AND JUDICIAL DISTRICT	TOTAL FILINGS		TOTAL DISPOSITIONS		DISPOSITIONS BEFORE TRIAL		DISPOSITIONS AFTER TRIAL			
							UNCONTESTED MATTERS		CONTESTED MATTERS	
	1997-98	1996-97	1997-98	1996-97	1997-98	1996-97	1997-98	1996-97	1997-98	1996-97
STATE TOTAL	386,502	429,935 r	434,610	421,074 r	199,517	163,393 r	120,737	134,431 r	114,356	123,250 r
KERN COUNTY	5,453	5,630	5,175	5,551 r	2,014	2,335 r	1,652	1,476	1,509	1,740
BAKERSFIELD MUNICIPAL	4,176	4,247	4,001	4,120	1,680	1,865	1,425	1,196	896	1,059
EAST KERN MUNICIPAL	641	707	531	612	123	120	121	135	287	357
NORTH KERN MUNICIPAL	413	387	409	565 r	118	280 r	73	101	218	184
SOUTH KERN MUNICIPAL	223	289	234	254	93	70	33	44	108	140
KINGS COUNTY										
KINGS MUNICIPAL	928	976	931	992	170	143	448	474	313	375
LAKE COUNTY										
LAKE MUNICIPAL	408	528	402	535	117	212	111	190	174	133
LASSEN COUNTY										
LASSEN MUNICIPAL	242	297	211	246	37	51	4	3	170	192
LOS ANGELES COUNTY	130,701	150,503	204,144	168,899	124,234	78,987	41,494	46,015	38,416	43,897
ALHAMBRA MUNICIPAL	1,993	2,076	2,022	2,238	769	911	565	539	688	788
ANTELOPE MUNICIPAL	3,499	3,647	3,395	3,533	1,399	1,574	1,198	1,091	798	868
BEVERLY HILLS MUNICIPAL	2,917	3,213	3,079	5,226	1,577	3,519	643	857	859	850
BURBANK MUNICIPAL	1,502	1,672	1,592	2,872	748	1,711	408	596	436	565
CITRUS MUNICIPAL	7,177	7,941	7,391	8,522	3,374	3,669	2,406	2,997	1,611	1,856
COMPTON MUNICIPAL	3,373	3,452	3,618	4,616	1,515	2,396	1,201	1,237	902	983
CULVER MUNICIPAL	982	1,094	997	1,274	453	696	229	247	315	331
DOWNEY MUNICIPAL	3,912	4,323	4,059	4,299	1,597	1,662	1,439	1,691	1,023	946
EAST LOS ANGELES MUNICIPAL	3,852	4,184	3,645	4,385	1,433	1,761	1,486	1,804	726	820
GLENDALE MUNICIPAL	2,876	3,048	3,946	2,993	2,127	1,366	986	872	833	755
INGLEWOOD MUNICIPAL	3,561	4,078	3,622	4,635	1,803	2,238	937	911	882	1,486
LONG BEACH MUNICIPAL	5,782	6,678	5,959	6,929	2,527	2,868	2,619	2,648	813	1,413
LOS ANGELES MUNICIPAL	57,801	70,047	122,012	77,338	84,872	35,145	17,448	19,250	19,692	22,943
LOS CERRITOS MUNICIPAL	2,428	2,893	2,501	2,976	1,076	1,189	900	1,113	525	674
MALIBU MUNICIPAL	1,430	1,405	1,810	1,549	904	1,039	464	182	442	328
NEWHALL MUNICIPAL	1,699	1,881	2,114	2,444	1,257	1,464	451	469	406	511
PASADENA MUNICIPAL	3,549	3,583	6,425	4,262	4,215	2,140	1,145	1,225	1,065	897
POMONA MUNICIPAL	2,720	2,967	2,832	2,951	1,195	1,226	839	911	798	814
RIO HONDO MUNICIPAL	3,005	3,389	3,053	4,024	1,093	1,577	1,118	1,524	842	923
SANTA ANITA MUNICIPAL	1,272	1,506	1,682	1,589	913	637	388	550	381	402
SANTA MONICA MUNICIPAL	2,106	2,156	4,537	2,791	3,314	1,617	336	391	887	783
SOUTH BAY MUNICIPAL	6,512	7,386	6,728	7,730	3,206	3,750	1,719	2,045	1,803	1,935
SOUTHEAST MUNICIPAL	3,314	4,017	3,457	5,891	1,231	3,224	1,268	1,529	958	1,138
WHITTIER MUNICIPAL	3,439	3,867	3,668	3,832	1,636	1,608	1,301	1,336	731	888
MADERA COUNTY										
MADERA MUNICIPAL	1,037	1,183	1,137	1,242	362	479	440	386	335	377

r Revised i Incomplete data

**SMALL CLAIMS FILINGS AND DISPOSITIONS
FISCAL YEARS 1996-97 AND 1997-98**

COUNTY AND JUDICIAL DISTRICT	TOTAL FILINGS		TOTAL DISPOSITIONS		DISPOSITIONS BEFORE TRIAL		DISPOSITIONS AFTER TRIAL			
							UNCONTESTED MATTERS		CONTESTED MATTERS	
	1997-98	1996-97	1997-98	1996-97	1997-98	1996-97	1997-98	1996-97	1997-98	1996-97
STATE TOTAL	386,502	429,935 r	434,610	421,074 r	199,517	163,393 r	120,737	134,431 r	114,356	123,250 r
MARIN COUNTY										
MARIN MUNICIPAL	1,777	1,970	1,608	1,938	650	683	378	487	580	768
MARIPOSA COUNTY										
MARIPOSA MUNICIPAL	76	122	67	93	9	9	21	34	37	50
MENDOCINO COUNTY										
MENDOCINO MUNICIPAL	377 i	790	289 i	620	100 i	180	82 i	218	107 i	222
MERCED COUNTY										
MERCED MUNICIPAL	2,677	3,002	2,723	2,956	923	1,087	1,217	1,255	583	614
MODOC COUNTY										
MODOC MUNICIPAL	130	201	45	175	17	51	12	83	16	41
MONO COUNTY										
MONO MUNICIPAL	160	221	152	217	60	96	12	0	80	121
MONTEREY COUNTY	2,918	3,074	2,135	2,364	277	339	914	1,087	944	938
MONTEREY MUNICIPAL	2,918	3,074	2,135	2,364	277	339	914	1,087	944	938
MONTEREY SUPERIOR	0	0	0	0	0	0	0	0	0	0
NAPA COUNTY										
NAPA MUNICIPAL	805	874	780	825	245	311	9	1	526	513
NEVADA COUNTY										
NEVADA MUNICIPAL	901	766	587	649	133	84	144	213	310	352
ORANGE COUNTY	36,470	38,331 r	33,924	35,315 r	12,713	13,166	10,424	11,269	10,787	10,880 r
CENTRAL ORANGE MUNICIPAL	9,617	10,372	10,083	11,119	4,487	4,936	3,373	3,740	2,223	2,443
NORTH ORANGE MUNICIPAL	9,065	9,371	7,935	7,531	2,781	2,374	2,795	2,792	2,359	2,365
ORANGE COUNTY HARBOR MUNICIPAL	5,418	5,881	4,368	4,561	1,203	1,332	1,369	1,556	1,796	1,673
SOUTH ORANGE MUNICIPAL	4,899	5,159 r	4,744	5,165 r	1,959	2,233	1,039	1,172	1,746	1,760 r
WEST ORANGE MUNICIPAL	7,471	7,548	6,794	6,939	2,283	2,291	1,848	2,009	2,663	2,639
PLACER COUNTY										
PLACER COUNTY MUNICIPAL	2,211	2,788	2,555	2,645	956	1,033	737	792	862	820
PLUMAS COUNTY										
PLUMAS MUNICIPAL	148	130 i	100	67 i	62	29 i	31	4 i	7	34 i
RIVERSIDE COUNTY	15,949 i	19,791	13,011 i	14,965	2,903 i	2,950	5,837 i	7,243	4,271 i	4,772
DESERT MUNICIPAL	4,609	4,875	3,794	3,746	691	591	1,472	1,608	1,631	1,547
MT. SAN JACINTO MUNICIPAL	1,719 i	1,993	1,811 i	1,230	712 i	280	645 i	529	454 i	421
THREE LAKES MUNICIPAL	2,303 i	2,683	2,144 i	2,253	743 i	842	731 i	669	670 i	742
WESTERN RIVERSIDE MUNICIPAL	7,318 i	10,240	5,262 i	7,736	757 i	1,237	2,989 i	4,437	1,516 i	2,062

r Revised i Incomplete data

**SMALL CLAIMS FILINGS AND DISPOSITIONS
FISCAL YEARS 1996-97 AND 1997-98**

COUNTY AND JUDICIAL DISTRICT	TOTAL FILINGS		TOTAL DISPOSITIONS		DISPOSITIONS BEFORE TRIAL		DISPOSITIONS AFTER TRIAL			
							UNCONTESTED MATTERS		CONTESTED MATTERS	
	1997-98	1996-97	1997-98	1996-97	1997-98	1996-97	1997-98	1996-97	1997-98	1996-97
STATE TOTAL	386,502	429,935 r	434,610	421,074 r	199,517	163,393 r	120,737	134,431 r	114,356	123,250 r
SACRAMENTO COUNTY	14,640	14,168	10,121	11,596	2,454	3,309	3,809	4,249	3,858	4,038
SACRAMENTO MUNICIPAL	14,176	13,727	9,750	11,277	2,381	3,230	3,703	4,181	3,666	3,866
SOUTH SACRAMENTO MUNICIPAL	464	441	371	319	73	79	106	68	192	172
SAN BENITO COUNTY										
SAN BENITO MUNICIPAL	561	694	560	641	150	201	268	301	142	139
SAN BERNARDINO COUNTY										
SAN BERNARDINO MUNICIPAL	22,109	24,132	21,690	23,060	8,618	9,015	7,491	8,654	5,581	5,391
SAN DIEGO COUNTY	31,956	34,062	29,119	30,958	10,098	10,325	9,369	9,604	9,652	11,029
EL CAJON MUNICIPAL	5,055	5,430	3,891	4,086	940	1,022	1,225	1,246	1,726	1,818
NORTH COUNTY MUNICIPAL	7,924	8,896	9,142	10,568	4,349	5,151	2,101	2,393	2,692	3,024
SAN DIEGO MUNICIPAL	14,570	15,662	12,100	13,160	3,131	3,201	4,734	4,871	4,235	5,088
SOUTH BAY MUNICIPAL	4,407	4,074	3,986	3,144	1,678	951	1,309	1,094	999	1,099
SAN FRANCISCO COUNTY	7,203	8,038	7,133	7,809	1,114	1,192	3,393	3,903	2,626	2,714
SAN FRANCISCO MUNICIPAL	7,203	8,038	7,133	7,809	1,114	1,192	3,393	3,903	2,626	2,714
SAN FRANCISCO SUPERIOR	0	0	0	0	0	0	0	0	0	0
SAN JOAQUIN COUNTY	8,357	8,416	7,196	7,687	1,099	1,489	3,904	4,100	2,193	2,098
LODI MUNICIPAL	1,036	1,209	901	1,042	202	265	392	407	307	370
MANTECA-RIPON-ESCALON-TRACY MUNICIPAL	1,880	1,619	1,736	1,974	425	792	745	723	566	459
STOCKTON MUNICIPAL	5,441	5,588	4,559	4,671	472	432	2,767	2,970	1,320	1,269
SAN JOAQUIN SUPERIOR	0	0	0	0	0	0	0	0	0	0
SAN LUIS OBISPO COUNTY										
SAN LUIS OBISPO MUNICIPAL	2,300	2,273	1,815	1,857	582	615	598	521	635	721
SAN MATEO COUNTY										
SAN MATEO MUNICIPAL	5,439	6,025	4,615	5,268	1,511	1,600	1,375	1,692	1,729	1,976
SANTA BARBARA COUNTY	3,898	4,007	3,425	3,246	1,486	1,237	414	668	1,525	1,341
NORTH SANTA BARBARA MUNICIPAL	1,946	1,645	1,868	1,562	831	536	411	446	626	580
SANTA BARBARA MUNICIPAL	1,952	2,362	1,557	1,684	655	701	3	222	899	761
SANTA CLARA COUNTY										
SANTA CLARA MUNICIPAL	11,848	13,691	10,775	12,287	3,671	3,935	4,006	4,620	3,098	3,732
SANTA CRUZ COUNTY										
SANTA CRUZ MUNICIPAL	2,167	2,273	2,217	2,124	1,020	922	468	542	729	660
SHASTA COUNTY										
SHASTA MUNICIPAL	2,237	2,411 r	1,638	1,991 r	256	393 r	684	781 r	698	817 r
SIERRA COUNTY										
SIERRA COUNTY MUNICIPAL	22	18	21	22	0	1	0	2	21	19

**SMALL CLAIMS FILINGS AND DISPOSITIONS
FISCAL YEARS 1996-97 AND 1997-98**

COUNTY AND JUDICIAL DISTRICT	TOTAL FILINGS		TOTAL DISPOSITIONS		DISPOSITIONS BEFORE TRIAL		DISPOSITIONS AFTER TRIAL			
	1997-98	1996-97	1997-98	1996-97	1997-98	1996-97	UNCONTESTED MATTERS		CONTESTED MATTERS	
	1997-98	1996-97	1997-98	1996-97	1997-98	1996-97	1997-98	1996-97	1997-98	1996-97
STATE TOTAL	386,502	429,935 r	434,610	421,074 r	199,517	163,393 r	120,737	134,431 r	114,356	123,250 r
SISKIYOU COUNTY										
SISKIYOU MUNICIPAL	282	394	299	352	81	124	114	105	104	123
SOLANO COUNTY	3,347	3,764	2,790	3,118	843	919	868	1,025	1,079	1,174
NORTHERN SOLANO MUNICIPAL	1,896	2,101	1,467	1,581	484	458	448	464	535	659
VALLEJO-BENICIA MUNICIPAL	1,451	1,663	1,323	1,537	359	461	420	561	544	515
SONOMA COUNTY										
SONOMA MUNICIPAL	4,103	4,594	4,126	4,588	1,656	1,805	1,185	1,319	1,285	1,464
STANISLAUS COUNTY	5,779	5,250	4,840	4,417	1,442	1,236	2,094	1,898	1,304	1,283
STANISLAUS MUNICIPAL	5,779	5,250	4,833	4,417	1,442	1,236	2,093	1,898	1,298	1,283
STANISLAUS SUPERIOR	0	0	7	0	0	0	1	0	6	0
SUTTER COUNTY										
SUTTER MUNICIPAL	897	1,037	987	1,046	396	359	344	421	247	266
TEHAMA COUNTY										
TEHAMA MUNICIPAL	656	763	635	760	208	290	275	303	152	167
TRINITY COUNTY										
TRINITY MUNICIPAL	137 i	332	184 i	296	28 i	41	108 i	183	48 i	72
TULARE COUNTY	3,256	3,690	2,710	2,846	420	494	1,162	1,295	1,128	1,057
TULARE MUNICIPAL	3,256	3,690	2,710	2,846	420	494	1,162	1,295	1,128	1,057
TULARE SUPERIOR	0	0	0	0	0	0	0	0	0	0
TUOLUMNE COUNTY										
TUOLUMNE MUNICIPAL	981	1,391	1,148	1,079	398	330	546	527	204	222
VENTURA COUNTY										
VENTURA MUNICIPAL	9,432	10,556	8,147	8,877	2,880	3,113	3,345	3,588	1,922	2,176
YOLO COUNTY										
YOLO MUNICIPAL	936	1,023	764	634	317	160	190	253	257	221
YUBA COUNTY										
YUBA MUNICIPAL	474	459	409	386	55	71	99	162	255	153

r Revised i Incomplete data

**CIVIL FILINGS AND DISPOSITIONS (EXCLUDING SMALL CLAIMS)
FISCAL YEARS 1996-97 AND 1997-98**

COUNTY AND JUDICIAL DISTRICT	TOTAL FILINGS		TOTAL DISPOSITIONS		DISPOSITIONS BEFORE TRIAL		DISPOSITIONS AFTER TRIAL			
							UNCONTESTED MATTERS		CONTESTED MATTERS	
	1997-98	1996-97	1997-98	1996-97	1997-98	1996-97	1997-98	1996-97	1997-98	1996-97
STATE TOTAL	556,774	560,849 r	573,761	586,591 r	485,053	492,973 r	46,727	51,243 r	41,981	42,375 r
ALAMEDA COUNTY	26,090 i	28,717 i,r	25,063 i	27,329 i,r	22,745 i	24,376 i,r	317 i	1,235 i,r	2,001 i	1,718 i,r
ALAMEDA MUNICIPAL	842	888	758	954	682	844	18	25	58	85
BERKELEY-ALBANY MUNICIPAL	1,242	1,338	1,315	1,424	1,227	1,341	26	18	62	65
FREMONT-NEWARK-UNION CITY MUNICIPAL	8,550	7,904	8,167	8,696	7,997	8,487	17	9	153	200
LIVERMORE-PLEASANTON-DUBLIN MUNICIPAL	1,496	1,482	1,823	1,651	1,764	1,598	19	12	40	41
OAKLAND-PIEDMONT-EMERYVILLE MUNICIPAL	8,955	11,559	8,780	9,869	7,480	8,102	36	919	1,264	848
SAN LEANDRO-HAYWARD MUNICIPAL	5,005	5,546	4,220	4,735	3,595	4,004	201	252	424	479
ALPINE COUNTY										
ALPINE MUNICIPAL	14	5	0	1	0	1	0	0	0	0
AMADOR COUNTY										
AMADOR MUNICIPAL	267	680	464	457	437	423	8	12	19	22
BUTE COUNTY	2,930	2,805 r	3,096	2,456 r	2,812	1,883 r	118	102 r	166	471 r
NORTH BUTTE MUNICIPAL	2,077	1,883	1,970	1,603	1,807	1,137	73	81	90	385
SOUTH BUTTE MUNICIPAL	853	922	1,126	853	1,005	746	45	21	76	86
CALAVERAS COUNTY										
CALAVERAS MUNICIPAL	360	356	315	262	255	215	22	14	38	33
COLUSA COUNTY										
COLUSA MUNICIPAL	131	97	118	86	101	80	6	0	11	6
CONTRA COSTA COUNTY	15,710	16,406	15,725	17,615	14,092	15,954	408	477	1,225	1,184
CONTRA COSTA MUNICIPAL	15,710	16,406	15,725	17,615	14,092	15,954	408	477	1,225	1,184
CONTRA COSTA SUPERIOR	0	0	0	0	0	0	0	0	0	0
DEL NORTE COUNTY										
DEL NORTE MUNICIPAL	220	259	196	193	160	157	13	9	23	27
EL DORADO COUNTY										
EL DORADO MUNICIPAL	1,326	1,436	1,609	2,903	1,264	2,572	221	173	124	158
FRESNO COUNTY	12,140	11,878	12,934	12,600	12,141	11,760	333	355	460	485
CENTRAL VALLEY MUNICIPAL	1,196	1,065	1,221	983	1,156	897	22	29	43	57
FRESNO MUNICIPAL	10,944	10,813	11,713	11,617	10,985	10,863	311	326	417	428
GLENN COUNTY										
GLENN MUNICIPAL	197	175	51	112	32	87	9	14	10	11
HUMBOLDT COUNTY										
HUMBOLDT MUNICIPAL	1,498	1,604	1,204	1,790	999	1,517	65	94	140	179
IMPERIAL COUNTY										
IMPERIAL MUNICIPAL	1,049	1,023	824	758	583	554	194	157	47	47
INYO COUNTY										
INYO MUNICIPAL	100	101	99	134	85	114	1	0	13	20

MUNICIPAL COURTS
TABLE 14

**CIVIL FILINGS AND DISPOSITIONS (EXCLUDING SMALL CLAIMS)
FISCAL YEARS 1996-97 AND 1997-98**

COUNTY AND JUDICIAL DISTRICT	TOTAL FILINGS		TOTAL DISPOSITIONS		DISPOSITIONS BEFORE TRIAL		DISPOSITIONS AFTER TRIAL			
							UNCONTESTED MATTERS		CONTESTED MATTERS	
	1997-98	1996-97	1997-98	1996-97	1997-98	1996-97	1997-98	1996-97	1997-98	1996-97
STATE TOTAL	556,774	560,849 r	573,761	586,591 r	485,053	492,973 r	46,727	51,243 r	41,981	42,375 r
KERN COUNTY	10,264	9,975	9,781	8,755 r	8,077	6,811	915	1,201	789	743 r
BAKERSFIELD MUNICIPAL	7,867	7,711	7,590	6,910	6,363	5,481	678	978	549	451
EAST KERN MUNICIPAL	1,107	1,114	921	827	604	472	188	172	129	183
NORTH KERN MUNICIPAL	675	549	654	553	606	502	7	6	41	45
SOUTH KERN MUNICIPAL	615	601	616	465	504	356	42	45	70	64
KINGS COUNTY										
KINGS MUNICIPAL	1,690	1,669	2,049	1,619	1,736	1,346	203	218	110	55
LAKE COUNTY										
LAKE MUNICIPAL	1,058	927	961	836	601	678	242	80	118	78
LASSEN COUNTY										
LASSEN MUNICIPAL	155	179	125	167	104	132	1	7	20	28
LOS ANGELES COUNTY	198,989	200,880	226,947	235,110	204,579	211,785	10,759	10,869 r	11,609	12,456 r
ALHAMBRA MUNICIPAL	3,081	3,094	4,309	5,048	3,953	4,661	157	162	199	225
ANTELOPE MUNICIPAL	5,862	5,785	6,524	6,163	5,800	5,331	285	330	439	502
BEVERLY HILLS MUNICIPAL	3,054	3,143	3,763	4,738	3,515	4,478	82	114	166	146
BURBANK MUNICIPAL	1,976	2,044	2,121	2,777	1,531	2,275	384	283	206	219
CITRUS MUNICIPAL	7,755	7,929	7,910	7,792	6,808	6,615	576	651	526	526
COMPTON MUNICIPAL	6,826	6,450	6,677	8,104	5,713	7,128	494	529	470	447
CULVER MUNICIPAL	1,617	1,532	1,948	2,370	1,764	2,134	66	112	118	124
DOWNEY MUNICIPAL	4,579	4,190	4,491	4,225	3,955	4,039	310	78	226	108
EAST LOS ANGELES MUNICIPAL	2,613	2,308	2,509	2,898	2,176	2,559	156	113	177	226
GLENDALE MUNICIPAL	3,615	3,713	4,890	3,744	4,577	3,335	145	205	168	204
INGLEWOOD MUNICIPAL	8,146	7,985	9,202	9,197	7,818	7,798	627	527	757	872
LONG BEACH MUNICIPAL	11,595	11,767	13,731	12,428	11,285	10,269	1,380	1,203	1,066	956
LOS ANGELES MUNICIPAL	95,944	98,169	107,392	117,661	99,891	108,922	3,458	4,222	4,043	4,517
LOS CERRITOS MUNICIPAL	4,046	4,056	4,264	3,662	3,727	3,189	238	198	299	275
MALIBU MUNICIPAL	1,504	1,698	2,548	1,526	2,157	1,313	312	108	79	105
NEWHALL MUNICIPAL	2,520	2,707	2,749	3,333	2,517	3,028	180	61	52	244
PASADENA MUNICIPAL	4,210	4,244	4,887	5,987	4,237	5,294	308	250	342	443
POMONA MUNICIPAL	5,370	5,468	5,498	5,215	4,760	4,438	337	385	401	392
RIO HONDO MUNICIPAL	4,720	4,246	5,773	4,709	5,276	4,228	226	212	271	269
SANTA ANITA MUNICIPAL	1,721	1,758	1,838	2,082	1,619	1,854	87	83	132	145
SANTA MONICA MUNICIPAL	2,116	2,316	5,078	3,462	4,844	3,326	40	35	194	101
SOUTH BAY MUNICIPAL	7,291	7,529	7,401	8,292	6,599	7,350	350	426	452	516
SOUTHEAST MUNICIPAL	4,377	4,211	4,825	5,407	3,980	4,429	372	407	473	571
WHITTIER MUNICIPAL	4,451	4,538	6,619	4,290	6,077	3,792	189	175	353	323
MADERA COUNTY										
MADERA MUNICIPAL	993	1,085	916	1,046	786	905	49	47	81	94

r Revised i Incomplete data

MUNICIPAL COURTS
TABLE 14

**CIVIL FILINGS AND DISPOSITIONS (EXCLUDING SMALL CLAIMS)
FISCAL YEARS 1996-97 AND 1997-98**

COUNTY AND JUDICIAL DISTRICT	TOTAL FILINGS		TOTAL DISPOSITIONS		DISPOSITIONS BEFORE TRIAL		DISPOSITIONS AFTER TRIAL			
							UNCONTESTED MATTERS		CONTESTED MATTERS	
	1997-98	1996-97	1997-98	1996-97	1997-98	1996-97	1997-98	1996-97	1997-98	1996-97
STATE TOTAL	556,774	560,849 r	573,761	586,591 r	485,053	492,973 r	46,727	51,243 r	41,981	42,375 r
MARIN COUNTY										
MARIN MUNICIPAL	2,131	2,234	2,184	2,217	2,017	2,013	39	80	128	124
MARIPOSA COUNTY										
MARIPOSA MUNICIPAL	99	119	63	62	47	50	7	1	9	11
MENDOCINO COUNTY										
MENDOCINO MUNICIPAL	849 i	1,601	713 i	1,484	651 i	1,350	11 i	6	51 i	128
MERCED COUNTY										
MERCED MUNICIPAL	2,954	2,857	2,613	2,255	2,070	1,829	279	249	264	177
MODOC COUNTY										
MODOC MUNICIPAL	43	34	27	22	21	15	1	3	5	4
MONO COUNTY										
MONO MUNICIPAL	92	93	81	111	71	72	0	17	10	22
MONTEREY COUNTY	1,858	1,836	1,769	1,741	1,444	1,448	175	142	150	151
MONTEREY MUNICIPAL	128	159	118	224	106	203	7	14	5	7
MONTEREY SUPERIOR	1,730	1,677	1,651	1,517	1,338	1,245	168	128	145	144
NAPA COUNTY										
NAPA MUNICIPAL	1,042	1,010	856	1,010	752	900	20	23	84	87
NEVADA COUNTY										
NEVADA MUNICIPAL	850	773	729	790	589	627	49	60	91	103
ORANGE COUNTY	44,319	45,413	50,348	48,666 r	41,829	39,861	5,294	5,545	3,225	3,260 r
CENTRAL ORANGE MUNICIPAL	9,177	9,577	9,293	9,972	6,977	7,559	1,930	2,013	386	400
NORTH ORANGE MUNICIPAL	12,448	12,495	10,874	12,115	9,275	10,439	633	739	966	937
ORANGE COUNTY HARBOR MUNICIPAL	6,665	6,716	6,490	6,362	5,965	5,715	307	238	218	409
SOUTH ORANGE MUNICIPAL	6,771	7,308	10,188	7,687 r	9,495	7,088	302	185	391	414 r
WEST ORANGE MUNICIPAL	9,258	9,317	13,503	12,530	10,117	9,060	2,122	2,370	1,264	1,100
PLACER COUNTY										
PLACER COUNTY MUNICIPAL	2,450	2,087	2,058	1,843	1,807	1,591	61	89	190	163
PLUMAS COUNTY										
PLUMAS MUNICIPAL	137	113 i	109	64 i	102	49 i	2	2 i	5	13 i
RIVERSIDE COUNTY	22,374 i	23,717	22,799 i	21,542	17,401 i	15,459	2,381 i	2,912	3,017 i	3,171
DESERT MUNICIPAL	5,548	4,989	8,378	4,642	7,632	3,914	412	452	334	276
MT. SAN JACINTO MUNICIPAL	2,450 i	2,382	1,423 i	2,230	906 i	1,132	289 i	862	228 i	236
THREE LAKES MUNICIPAL	3,333 i	3,798	3,012 i	2,950	2,016 i	2,112	434 i	258	562 i	580
WESTERN RIVERSIDE MUNICIPAL	11,043 i	12,548	9,986 i	11,720	6,847 i	8,301	1,246 i	1,340	1,893 i	2,079

r Revised i Incomplete data

**CIVIL FILINGS AND DISPOSITIONS (EXCLUDING SMALL CLAIMS)
FISCAL YEARS 1996-97 AND 1997-98**

COUNTY AND JUDICIAL DISTRICT	TOTAL FILINGS		TOTAL DISPOSITIONS		DISPOSITIONS BEFORE TRIAL		DISPOSITIONS AFTER TRIAL			
							UNCONTESTED MATTERS		CONTESTED MATTERS	
	1997-98	1996-97	1997-98	1996-97	1997-98	1996-97	1997-98	1996-97	1997-98	1996-97
STATE TOTAL	556,774	560,849 r	573,761	586,591 r	485,053	492,973 r	46,727	51,243 r	41,981	42,375 r
SACRAMENTO COUNTY	30,762	26,667	21,346	26,716	7,568	10,112	8,066	10,253	5,712	6,351
SACRAMENTO MUNICIPAL	30,204	26,136	21,019	26,367	7,291	9,828	8,049	10,239	5,679	6,300
SOUTH SACRAMENTO MUNICIPAL	558	531	327	349	277	284	17	14	33	51
SAN BENITO COUNTY										
SAN BENITO MUNICIPAL	450	382	352	311	307	272	12	7	33	32
SAN BERNARDINO COUNTY										
SAN BERNARDINO MUNICIPAL	34,268	33,627	30,322	30,017	22,272	22,280	4,806	4,895	3,244	2,842
SAN DIEGO COUNTY	40,933	41,287	43,115	42,593	36,093	35,817	4,454	4,137	2,568	2,639
EL CAJON MUNICIPAL	7,408	7,344	7,604	6,660	5,841	5,370	1,010	569	753	721
NORTH COUNTY MUNICIPAL	9,108	9,572	8,745	9,124	7,989	8,227	430	502	326	395
SAN DIEGO MUNICIPAL	19,743	19,849	21,959	21,799	17,967	17,648	2,738	2,819	1,254	1,332
SOUTH BAY MUNICIPAL	4,674	4,522	4,807	5,010	4,296	4,572	276	247	235	191
SAN FRANCISCO COUNTY	12,983	13,028	12,596	13,402	9,061	10,337	2,896	2,496	639	569
SAN FRANCISCO MUNICIPAL	12,983	13,028	12,596	13,402	9,061	10,337	2,896	2,496	639	569
SAN FRANCISCO SUPERIOR	0	0	0	0	0	0	0	0	0	0
SAN JOAQUIN COUNTY	9,517	9,338	8,006	7,755	6,463	6,211	726	1,127	817	417
LODI MUNICIPAL	1,202	1,255	982	1,032	862	904	45	49	75	79
MANTECA-RIPON-ESCALON-TRACY MUNICIPAL	2,189	2,257	2,016	1,918	1,545	1,610	185	72	286	236
STOCKTON MUNICIPAL	6,126	5,826	5,008	4,805	4,056	3,697	496	1,006	456	102
SAN JOAQUIN SUPERIOR	0	0	0	0	0	0	0	0	0	0
SAN LUIS OBISPO COUNTY										
SAN LUIS OBISPO MUNICIPAL	2,459	2,651	2,307	3,104	2,055	2,804	5	11	247	289
SAN MATEO COUNTY										
SAN MATEO MUNICIPAL	7,217	7,664	6,878	8,111	6,139	7,243	277	381	462	487
SANTA BARBARA COUNTY	3,664	3,798	3,149	3,038	2,721	2,569	157	300	271	169
NORTH SANTA BARBARA MUNICIPAL	1,750	1,801	1,480	1,443	1,118	1,199	145	117	217	127
SANTA BARBARA MUNICIPAL	1,914	1,997	1,669	1,595	1,603	1,370	12	183	54	42
SANTA CLARA COUNTY										
SANTA CLARA MUNICIPAL	17,353	18,730	16,418	16,951	15,175	15,662	589	626	654	663
SANTA CRUZ COUNTY										
SANTA CRUZ MUNICIPAL	2,444	2,197	2,188	2,273	1,916	2,030	159	143	113	100
SHASTA COUNTY										
SHASTA MUNICIPAL	3,900	4,097	3,535	3,783	3,066	3,189	182	263	287	331
SIERRA COUNTY										
SIERRA COUNTY MUNICIPAL	13	23	17	14	11	7	0	1	6	6

**CIVIL FILINGS AND DISPOSITIONS (EXCLUDING SMALL CLAIMS)
FISCAL YEARS 1996-97 AND 1997-98**

COUNTY AND JUDICIAL DISTRICT	TOTAL FILINGS		TOTAL DISPOSITIONS		DISPOSITIONS BEFORE TRIAL		DISPOSITIONS AFTER TRIAL			
							UNCONTESTED MATTERS		CONTESTED MATTERS	
	1997-98	1996-97	1997-98	1996-97	1997-98	1996-97	1997-98	1996-97	1997-98	1996-97
STATE TOTAL	556,774	560,849 r	573,761	586,591 r	485,053	492,973 r	46,727	51,243 r	41,981	42,375 r
SISKIYOU COUNTY										
SISKIYOU MUNICIPAL	294	339	267	295	222	251	28	23	17	21
SOLANO COUNTY	5,568	5,535	5,342	5,435	4,673	4,884	199	96	470	455
NORTHERN SOLANO MUNICIPAL	3,000	2,881	2,907	2,783	2,592	2,552	176	60	139	171
VALLEJO-BENICIA MUNICIPAL	2,568	2,654	2,435	2,652	2,081	2,332	23	36	331	284
SONOMA COUNTY										
SONOMA MUNICIPAL	4,668	4,967 r	4,224	4,323	3,848	3,925	120	137	256	261
STANISLAUS COUNTY	7,985	6,906	9,586	6,533	8,678	5,409	261	855	647	269
STANISLAUS MUNICIPAL	7,985	6,906	9,525	6,482	8,666	5,389	255	845	604	248
STANISLAUS SUPERIOR	0	0	61	51	12	20	6	10	43	21
SUTTER COUNTY										
SUTTER MUNICIPAL	972	916	961	927	651	632	199	198	111	97
TEHAMA COUNTY										
TEHAMA MUNICIPAL	665	509	563	380	511	337	21	17	31	26
TRINITY COUNTY										
TRINITY MUNICIPAL	48 i	66	26 i	47	17 i	39	4 i	3	5 i	5
TULARE COUNTY	5,243	5,009	4,988	4,187	4,410	3,858	326	102	252	227
TULARE MUNICIPAL	3,368	3,060	3,184	2,646	2,720	2,424	259	56	205	166
TULARE SUPERIOR	1,875	1,949	1,804	1,541	1,690	1,434	67	46	47	61
TUOLUMNE COUNTY										
TUOLUMNE MUNICIPAL	550	566	594	537	485	457	44	32	65	48
VENTURA COUNTY										
VENTURA MUNICIPAL	7,856	8,024	7,671	7,464	6,660	6,571	579	426	432	467
YOLO COUNTY										
YOLO MUNICIPAL	1,537	1,376	1,494	1,442	937	837	340	385	217	220
YUBA COUNTY										
YUBA MUNICIPAL	1,046	1,003	990	917	724	626	74	136	192	155

r Revised i Incomplete data

NUMBER OF JURY DISPOSITIONS
FISCAL YEARS 1996-97 AND 1997-98

COUNTY AND JUDICIAL DISTRICT	TOTAL		REDUCED FELONIES		GROUP A MISDEMEANORS		GROUP B MISDEMEANORS		GROUP C MISDEMEANORS		GROUP D MISDEMEANORS		CIVIL	
	1997-98	1996-97	1997-98	1996-97	1997-98	1996-97	1997-98	1996-97	1997-98	1996-97	1997-98	1996-97	1997-98	1996-97
	STATE TOTAL	6,165	6,302 r	19	60	3,193	3,088 r	152	142	1,396	1,602 r	257	248	1,148
ALAMEDA COUNTY	227 i	187 r	0 i	0	95 i	81	1 i	2	30 i	32	3 i	1	98 i	71 r
ALAMEDA MUNICIPAL	1	3	0	0	0	0	0	0	1	0	0	0	0	3
BERKELEY-ALBANY MUNICIPAL	22	26	0	0	8	9	0	1	2	3	0	0	12	13
FREMONT-NEWARK-UNION CITY MUNICIPAL	40	26	0	0	21	10	1	1	7	4	0	0	11	11
LIVERMORE-PLEASANTON-DUBLIN MUNICIPAL	13	10	0	0	8	6	0	0	4	1	0	0	1	3
OAKLAND-PIEDMONT-EMERYVILLE MUNICIPAL	119 i	82 r	0 i	0	39 i	44	0 i	0	9 i	14 i	0 i	0	71 i	24 r
SAN LEANDRO-HAYWARD MUNICIPAL	32	40	0	0	19	12	0	0	7	10	3	1	3	17
ALPINE COUNTY														
ALPINE MUNICIPAL	11	1	0	0	0	0	0	0	0	1	11	0	0	0
AMADOR COUNTY														
AMADOR MUNICIPAL	16	17	0	0	5	10	0	0	2	6	8	0	1	1
BUTTE COUNTY	19	41 r	0	0	16	12 r	0	0	2	8 r	0	0	1	21 r
NORTH BUTTE MUNICIPAL	12	39 r	0	0	11	11	0	0	0	8 r	0	0	1	20 r
SOUTH BUTTE MUNICIPAL	7	2 r	0	0	5	1 r	0	0	2	0	0	0	0	1
CALAVERAS COUNTY														
CALAVERAS MUNICIPAL	6	11	0	0	4	5	0	3	0	0	1	0	1	3
COLUSA COUNTY														
COLUSA MUNICIPAL	4	7	0	0	3	4	0	0	1	2	0	0	0	1
CONTRA COSTA COUNTY	215	194	1	4	113	77	0	3	63	70	7	1	31	39
CONTRA COSTA MUNICIPAL	215	187	1	4	113	71	0	3	63	69	7	1	31	39
CONTRA COSTA SUPERIOR	0	7	0	0	0	6	0	0	0	1	0	0	0	0
DEL NORTE COUNTY														
DEL NORTE MUNICIPAL	1	4	0	0	0	2	0	0	1	2	0	0	0	0
EL DORADO COUNTY														
EL DORADO MUNICIPAL	54	35	0	0	37	20	1	0	14	7	1	6	1	2
FRESNO COUNTY	77	78	1	1	30	24	1	0	26	32	3	0	16	21
CENTRAL VALLEY MUNICIPAL	19	30	0	0	7	13	0	0	8	16	2	0	2	1
FRESNO MUNICIPAL	58	48	1	1	23	11	1	0	18	16	1	0	14	20
GLENN COUNTY														
GLENN MUNICIPAL	0	2	0	0	0	0	0	0	0	1	0	0	0	1
HUMBOLDT COUNTY														
HUMBOLDT MUNICIPAL	63	62	0	2	27	22	3	12	24	18	0	5	9	3
IMPERIAL COUNTY														
IMPERIAL MUNICIPAL	6	12	1	0	0	6	1	0	3	5	0	1	1	0
INYO COUNTY														
INYO MUNICIPAL	1	1	0	0	0	0	0	1	0	0	1	0	0	0

MUNICIPAL COURTS
TABLE 15

NUMBER OF JURY DISPOSITIONS
FISCAL YEARS 1996-97 AND 1997-98

COUNTY AND JUDICIAL DISTRICT	TOTAL		REDUCED FELONIES		GROUP A MISDEMEANORS		GROUP B MISDEMEANORS		GROUP C MISDEMEANORS		GROUP D MISDEMEANORS		CIVIL	
	1997-98	1996-97	1997-98	1996-97	1997-98	1996-97	1997-98	1996-97	1997-98	1996-97	1997-98	1996-97	1997-98	1996-97
STATE TOTAL	6,165	6,302 r	19	60	3,193	3,088 r	152	142	1,396	1,602 r	257	248	1,148	1,162 r
KERN COUNTY	70	153 r	0	0	45	103	5	7	6	29	1	3	13	11 r
BAKERSFIELD MUNICIPAL	57	134	0	0	41	93	2	6	6	27	0	2	8	6
EAST KERN MUNICIPAL	9	6	0	0	2	0	3	1	0	2	0	0	4	3
NORTH KERN MUNICIPAL	1	2	0	0	0	0	0	0	0	0	0	1	1	1
SOUTH KERN MUNICIPAL	3	11	0	0	2	10	0	0	0	0	1	0	0	1
KINGS COUNTY														
KINGS MUNICIPAL	24	46	0	1	12	17	0	0	10	13	1	13	1	2
LAKE COUNTY														
LAKE MUNICIPAL	15	6	1	1	10	3	0	0	1	2	0	0	3	0
LASSEN COUNTY														
LASSEN MUNICIPAL	8	10	0	1	2	4	0	0	4	3	2	2	0	0
LOS ANGELES COUNTY	2,080	2,163 r	3	11	1,154	1,183	36	33	375	410	63	66	449	460 r
ALHAMBRA MUNICIPAL	33	37	0	0	10	18	2	0	3	5	2	0	16	14
ANTELOPE MUNICIPAL	33	53	0	0	15	34	2	0	8	12	0	1	8	6
BEVERLY HILLS MUNICIPAL	28	44	0	0	9	14	0	0	8	10	0	0	11	20
BURBANK MUNICIPAL	38	21	0	0	13	14	0	1	12	2	2	0	11	4
CITRUS MUNICIPAL	107	159	0	0	52	101	1	1	34	37	5	13	15	7
COMPTON MUNICIPAL	102	92	1	2	53	51	0	2	32	21	5	2	11	14
CULVER MUNICIPAL	19	28	0	0	11	13	0	0	3	3	0	0	5	12
DOWNEY MUNICIPAL	79	81	0	0	48	42	1	0	11	15	5	8	14	16
EAST LOS ANGELES MUNICIPAL	101	50	0	1	47	28	0	0	29	13	5	0	20	8
GLENDALE MUNICIPAL	52	56	0	0	36	35	0	0	5	8	0	1	11	12
INGLEWOOD MUNICIPAL	48	45	0	0	35	25	0	0	5	7	2	1	6	12
LONG BEACH MUNICIPAL	89	81	0	1	57	46	2	0	10	10	2	4	18	20
LOS ANGELES MUNICIPAL	809	858	1	2	498	504	18	19	122	146	21	20	149	167
LOS CERRITOS MUNICIPAL	48	30	0	0	30	17	0	0	10	8	0	1	8	4
MALIBU MUNICIPAL	19	17	0	2	5	2	0	0	8	7	1	1	5	5
NEWHALL MUNICIPAL	34	48	0	0	13	20	1	1	10	14	5	3	5	10
PASADENA MUNICIPAL	47	29	1	0	17	7	0	1	7	5	0	0	22	16
POMONA MUNICIPAL	49	80	0	1	19	36	3	1	5	20	0	1	22	21
RIO HONDO MUNICIPAL	64	69	0	0	42	29	0	0	8	16	0	2	14	22
SANTA ANITA MUNICIPAL	21	11	0	0	11	7	0	0	2	1	0	0	8	3
SANTA MONICA MUNICIPAL	33	39	0	2	10	19	2	2	3	6	1	0	17	10
SOUTH BAY MUNICIPAL	81	95	0	0	33	40	4	3	7	11	3	1	34	40
SOUTHEAST MUNICIPAL	87	86	0	0	54	51	0	1	23	20	1	5	9	9
WHITTIER MUNICIPAL	59	54	0	0	36	30	0	1	10	13	3	2	10	8
MADERA COUNTY														
MADERA MUNICIPAL	8	13	0	1	3	7	2	1	3	3	0	1	0	0

r Revised i Incomplete data

MUNICIPAL COURTS
TABLE 15

NUMBER OF JURY DISPOSITIONS
FISCAL YEARS 1996-97 AND 1997-98

COUNTY AND JUDICIAL DISTRICT	TOTAL		REDUCED FELONIES		GROUP A MISDEMEANORS		GROUP B MISDEMEANORS		GROUP C MISDEMEANORS		GROUP D MISDEMEANORS		CIVIL	
	1997-98	1996-97	1997-98	1996-97	1997-98	1996-97	1997-98	1996-97	1997-98	1996-97	1997-98	1996-97	1997-98	1996-97
STATE TOTAL	6,165	6,302 r	19	60	3,193	3,088 r	152	142	1,396	1,602 r	257	248	1,148	1,162 r
MARIN COUNTY														
MARIN MUNICIPAL	30	101	0	14	6	15	0	3	18	38	1	15	5	16
MARIPOSA COUNTY														
MARIPOSA MUNICIPAL	2	0	0	0	1	0	1	0	0	0	0	0	0	0
MENDOCINO COUNTY														
MENDOCINO MUNICIPAL	5 i	17	0 i	0	1 i	8	0 i	2	2 i	5	0 i	1	2 i	1
MERCED COUNTY														
MERCED MUNICIPAL	22	13	0	0	6	5	0	0	5	5	1	1	10	2
MODOC COUNTY														
MODOC MUNICIPAL	4	7	0	0	3	6	0	1	1	0	0	0	0	0
MONO COUNTY														
MONO MUNICIPAL	1	2	0	0	0	0	0	0	0	1	1	0	0	1
MONTEREY COUNTY	108	99	0	0	59	68	2	0	33	28	8	2	6	1
MONTEREY MUNICIPAL	102	98	0	0	59	68	2	0	33	28	8	2	0	0
MONTEREY SUPERIOR	6	1	0	0	0	0	0	0	0	0	0	0	6	1
NAPA COUNTY														
NAPA MUNICIPAL	16	23	0	0	4	6	0	2	11	10	0	0	1	5
NEVADA COUNTY														
NEVADA MUNICIPAL	22	37	0	0	10	16	0	1	10	14	0	0	2	6
ORANGE COUNTY	666	595	0	6	363	280	14	6	146	147	11	8	132	148
CENTRAL ORANGE MUNICIPAL	137	101	0	0	72	32	7	2	22	17	2	4	34	46
NORTH ORANGE MUNICIPAL	178	164	0	4	122	106	4	1	28	40	3	0	21	13
ORANGE COUNTY HARBOR MUNICIPAL	84	107	0	0	22	34	3	2	28	25	0	0	31	46
SOUTH ORANGE MUNICIPAL	118	98	0	0	61	44	0	0	37	35	4	2	16	17
WEST ORANGE MUNICIPAL	149	125	0	2	86	64	0	1	31	30	2	2	30	26
PLACER COUNTY														
PLACER COUNTY MUNICIPAL	25	30	0	0	14	12	2	2	5	12	4	1	0	3
PLUMAS COUNTY														
PLUMAS MUNICIPAL	5	2 i	0	0 i	2	2 i	0	0 i	3	0 i	0	0 i	0	0 i
RIVERSIDE COUNTY	108 i	143	0 i	1	54 i	62	5 i	5	46 i	66	1 i	5	2 i	4
DESERT MUNICIPAL	36	53	0	1	13	23	0	1	21	26	1	1	1	1
MT. SAN JACINTO MUNICIPAL	10 i	15	0 i	0	3 i	5	0 i	1	7 i	9	0 i	0	0 i	0
THREE LAKES MUNICIPAL	29 i	23	0 i	0	13 i	11	5 i	3	10 i	7	0 i	1	1 i	1
WESTERN RIVERSIDE MUNICIPAL	33 i	52	0 i	0	25 i	23	0 i	0	8 i	24	0 i	3	0 i	2

r Revised i Incomplete data

NUMBER OF JURY DISPOSITIONS
FISCAL YEARS 1996-97 AND 1997-98

COUNTY AND JUDICIAL DISTRICT	TOTAL		REDUCED FELONIES		GROUP A MISDEMEANORS		GROUP B MISDEMEANORS		GROUP C MISDEMEANORS		GROUP D MISDEMEANORS		CIVIL	
	1997-98	1996-97	1997-98	1996-97	1997-98	1996-97	1997-98	1996-97	1997-98	1996-97	1997-98	1996-97	1997-98	1996-97
STATE TOTAL	6,165	6,302 r	19	60	3,193	3,088 r	152	142	1,396	1,602 r	257	248	1,148	1,162 r
SACRAMENTO COUNTY	307	164	1	1	217	119	12	5	66	36	3	1	8	2
SACRAMENTO MUNICIPAL	307	163	1	1	217	119	12	5	66	35	3	1	8	2
SOUTH SACRAMENTO MUNICIPAL	0	1	0	0	0	0	0	0	0	1	0	0	0	0
SAN BENITO COUNTY														
SAN BENITO MUNICIPAL	7	18	0	0	3	16	0	0	4	1	0	0	0	1
SAN BERNARDINO COUNTY														
SAN BERNARDINO MUNICIPAL	196	179	0	2	60	59	18	4	40	35	65	73	13	6
SAN DIEGO COUNTY	532	615	1	4	270	262	6	9	154	218	12	10	89	112
EL CAJON MUNICIPAL	112	99	0	0	53	47	0	1	40	38	0	2	19	11
NORTH COUNTY MUNICIPAL	154	174	0	0	78	68	2	1	47	70	2	0	25	35
SAN DIEGO MUNICIPAL	210	253	0	3	110	99	2	5	49	79	7	4	42	63
SOUTH BAY MUNICIPAL	56	89	1	1	29	48	2	2	18	31	3	4	3	3
SAN FRANCISCO COUNTY	173	175	0	0	41	49	9	1	16	16	2	0	105	109
SAN FRANCISCO MUNICIPAL	173	175	0	0	41	49	9	1	16	16	2	0	105	109
SAN FRANCISCO SUPERIOR	0	0	0	0	0	0	0	0	0	0	0	0	0	0
SAN JOAQUIN COUNTY	56	103	0	0	40	58	2	7	11	27	1	1	2	10
LODI MUNICIPAL	1	10	0	0	1	7	0	0	0	2	0	0	0	1
MANTECA-RIPON-ESCALON-TRACY MUNICIPAL	9	18	0	0	7	10	1	1	1	5	0	0	0	2
STOCKTON MUNICIPAL	46	75	0	0	32	41	1	6	10	20	1	1	2	7
SAN JOAQUIN SUPERIOR	0	0	0	0	0	0	0	0	0	0	0	0	0	0
SAN LUIS OBISPO COUNTY														
SAN LUIS OBISPO MUNICIPAL	35	32	0	0	20	21	1	1	10	10	1	0	3	0
SAN MATEO COUNTY														
SAN MATEO MUNICIPAL	106	100	0	0	47	41	0	1	47	44	1	5	11	9
SANTA BARBARA COUNTY	87	68	0	0	39	45	9	1	14	12	8	4	17	6
NORTH SANTA BARBARA MUNICIPAL	46	19	0	0	17	15	6	1	5	2	5	1	13	0
SANTA BARBARA MUNICIPAL	41	49	0	0	22	30	3	0	9	10	3	3	4	6
SANTA CLARA COUNTY														
SANTA CLARA MUNICIPAL	98	116	1	0	37	58	0	3	20	21	4	3	36	31
SANTA CRUZ COUNTY														
SANTA CRUZ MUNICIPAL	45	47	0	0	20	12	2	1	21	28	1	3	1	3
SHASTA COUNTY														
SHASTA MUNICIPAL	15	31	0	2	11	16	1	2	1	6	1	4	1	1
SIERRA COUNTY														
SIERRA COUNTY MUNICIPAL	3	0	0	0	0	0	0	0	3	0	0	0	0	0

MUNICIPAL COURTS
TABLE 15

**NUMBER OF JURY DISPOSITIONS
FISCAL YEARS 1996-97 AND 1997-98**

COUNTY AND JUDICIAL DISTRICT	TOTAL		REDUCED FELONIES		GROUP A MISDEMEANORS		GROUP B MISDEMEANORS		GROUP C MISDEMEANORS		GROUP D MISDEMEANORS		CIVIL	
	1997-98	1996-97	1997-98	1996-97	1997-98	1996-97	1997-98	1996-97	1997-98	1996-97	1997-98	1996-97	1997-98	1996-97
STATE TOTAL	6,165	6,302 r	19	60	3,193	3,088 r	152	142	1,396	1,602 r	257	248	1,148	1,162 r
SISKIYOU COUNTY														
SISKIYOU MUNICIPAL	2	11	0	0	0	9	1	0	1	2	0	0	0	0
SOLANO COUNTY														
NORTHERN SOLANO MUNICIPAL	40	27	0	0	27	11	0	4	6	7	1	0	6	5
VALLEJO-BENICIA MUNICIPAL	30	29	0	0	23	18	0	0	6	7	0	0	1	4
SONOMA COUNTY														
SONOMA MUNICIPAL	45	45	1	1	27	25	0	8	11	9	1	2	5	0
STANISLAUS COUNTY														
STANISLAUS MUNICIPAL	69	58	0	0	36	19	0	3	12	22	2	3	19	11
STANISLAUS SUPERIOR	42	37	6	7	16	13	0	0	7	8	1	1	12	8
SUTTER COUNTY														
SUTTER MUNICIPAL	6	3	0	0	3	1	2	0	0	2	1	0	0	0
TEHAMA COUNTY														
TEHAMA MUNICIPAL	6	2	1	0	2	0	0	1	2	1	0	0	1	0
TRINITY COUNTY														
TRINITY MUNICIPAL	4 i	5	0 i	0	1 i	1	2 i	1	1 i	2	0 i	0	0 i	1
TULARE COUNTY														
TULARE MUNICIPAL	110	111 r	0	0	57	77	3	3	23	26 r	11	4	18	4
TULARE SUPERIOR	2	3	0	0	0	0	0	0	0	0	0	0	2	3
TUOLUMNE COUNTY														
TUOLUMNE MUNICIPAL	24	22	0	0	17	15	2	0	4	4	1	1	0	2
VENTURA COUNTY														
VENTURA MUNICIPAL	161	156	0	0	77	71	3	3	60	69	7	0	14	13
YOLO COUNTY														
YOLO MUNICIPAL	41	24	1	0	20	10	5	0	11	13	3	1	1	0
YUBA COUNTY														
YUBA MUNICIPAL	4	9	0	0	3	2	0	0	0	6	1	0	0	1

235

**TOTAL CASES AWAITING TRIAL
AS OF JUNE 30, 1997 AND JUNE 30, 1998**

COUNTY AND JUDICIAL DISTRICT	NUMBER OF JUDICIAL POSITIONS		CASES AWAITING TRIAL AT END OF MONTH						TOTAL CASES PER JUDICIAL POSITION	
	6/30/98	6/30/97	TOTAL		CIVIL		CRIMINAL		6/30/98	6/30/97
			6/30/98	6/30/97	6/30/98	6/30/97	6/30/98	6/30/97		
STATE TOTAL	856.3	853.8 r	102,764	106,697 r	31,452	34,435 r	71,312	72,262 r	131 a	130 a,r
ALAMEDA COUNTY	43.0	43.0	2,269 i	3,268 r	535 i	1,230 r	1,734 i	2,038	—	76 r
ALAMEDA MUNICIPAL	2.0	2.0	126	130	30	37	96	93	63	65
BERKELEY-ALBANY MUNICIPAL	5.0	5.0	147	296	66	63	81	233	29	59
FREMONT-NEWARK-UNION CITY MUNICIPAL	6.0	6.0	573	600	144	136	429	464	96	100
LIVERMORE-PLEASANTON-DUBLIN MUNICIPAL	4.0	4.0	713	409	145	173	568	236	178	102
OAKLAND-PIEDMONT-EMERYVILLE MUNICIPAL	17.0	17.0	— i	1,446 r	— i	639 r	— i	807	—	85 r
SAN LEANDRO-HAYWARD MUNICIPAL	9.0	9.0	710	387	150	182	560	205	79	43
ALPINE COUNTY										
ALPINE MUNICIPAL	1.0	1.0	15	6	0	0	15	6	15	6
AMADOR COUNTY										
AMADOR MUNICIPAL	1.0	1.0	15	26	1	3	14	23	15	26
BUTE COUNTY	4.0	4.0	421	302 r	58	78 r	363	224 r	105	76
NORTH BUTTE MUNICIPAL	2.0	2.0	203	129 r	36	44 r	167	85 r	102	65 r
SOUTH BUTTE MUNICIPAL	2.0	2.0	218	173 r	22	34 r	196	139	109	87 r
CALAVERAS COUNTY										
CALAVERAS MUNICIPAL	1.0	1.0	74	75	7	13	67	62	74	75
COLUSA COUNTY										
COLUSA MUNICIPAL	1.0	1.0	36	61	1	5	35	56	36	61
CONTRA COSTA COUNTY										
CONTRA COSTA MUNICIPAL	18.0	18.0	3,315	3,622	437	478	2,878	3,144	184	201
DEL NORTE COUNTY										
DEL NORTE MUNICIPAL	1.0	1.0	— i	— i	— i	— i	— i	— i	—	—
EL DORADO COUNTY										
EL DORADO MUNICIPAL	3.0	3.0	301	358	5	29	296	329	100	119
FRESNO COUNTY	19.0	20.0	1,294 i	1,032 i	266 i	218 i	1,028 i	814 i	—	—
CENTRAL VALLEY MUNICIPAL	8.0	8.0	— i	— i	— i	— i	— i	— i	—	—
FRESNO MUNICIPAL	11.0	12.0	1,294	1,032	266	218	1,028	814	118	86
GLENN COUNTY										
GLENN MUNICIPAL	1.0	1.0	55	50	5	6	50	44	55	50
HUMBOLDT COUNTY										
HUMBOLDT MUNICIPAL	4.0	4.0	414	447	53	65	361	382	104	112
IMPERIAL COUNTY										
IMPERIAL MUNICIPAL	5.8	5.8	394	430	26	31	368	399	68	74
INYO COUNTY										
INYO MUNICIPAL	1.0	1.0	201	146	2	4	199	142	201	146

a Excludes courts missing data on cases awaiting trial
r Revised i Incomplete data

MUNICIPAL COURTS
TABLE 16

**TOTAL CASES AWAITING TRIAL
AS OF JUNE 30, 1997 AND JUNE 30, 1998**

COUNTY AND JUDICIAL DISTRICT	NUMBER OF JUDICIAL POSITIONS		CASES AWAITING TRIAL AT END OF MONTH						TOTAL CASES PER JUDICIAL POSITION	
	6/30/98	6/30/97	TOTAL		CIVIL		CRIMINAL		6/30/98	6/30/97
			6/30/98	6/30/97	6/30/98	6/30/97	6/30/98	6/30/97		
STATE TOTAL	856.3	853.8 r	102,764	106,697 r	31,452	34,435 r	71,312	72,262 r	131 a	130 a,r
KERN COUNTY	21.0	21.0	1,005	1,175	182	169	823	1,006	48	56
BAKERSFIELD MUNICIPAL	11.0	11.0	680	780	145	110	535	670	62	71
EAST KERN MUNICIPAL	3.0	3.0	51	61	14	26	37	35	17	20
NORTH KERN MUNICIPAL	4.0	4.0	89	126	6	6	83	120	22	32
SOUTH KERN MUNICIPAL	3.0	3.0	185	208	17	27	168	181	62	69
KINGS COUNTY										
KINGS MUNICIPAL	4.0	4.0	345	261 r	26	16	319	245 r	86	65 r
LAKE COUNTY										
LAKE MUNICIPAL	2.0	2.0	138	88	29	23	109	65	69	44
LASSEN COUNTY										
LASSEN MUNICIPAL	1.0	1.0	100	65	2	9	98	56	100	65
LOS ANGELES COUNTY	261.0	259.0	42,046	41,906	23,035	23,838	19,011	18,068	161	162
ALHAMBRA MUNICIPAL	4.0	4.0	859	890	285	271	574	619	215	223
ANTELOPE MUNICIPAL	6.0	6.0	732	735	163	158	569	577	122	123
BEVERLY HILLS MUNICIPAL	5.0	5.0	712	660	365	402	347	258	142	132
BURBANK MUNICIPAL	3.0	3.0	399	393	189	167	210	226	133	131
CITRUS MUNICIPAL	10.0	10.0	975	984	358	331	617	653	98	98
COMPTON MUNICIPAL	14.0	14.0	1,698	1,578	400	484	1,298	1,094	121	113
CULVER MUNICIPAL	3.0	3.0	334	280	134	134	200	146	111	93
DOWNEY MUNICIPAL	7.0	7.0	584	574	257	231	327	343	83	82
EAST LOS ANGELES MUNICIPAL	7.0	7.0	714	724	212	269	502	455	102	103
GLENDALE MUNICIPAL	5.0	5.0	805	940	276	369	529	571	161	188
INGLEWOOD MUNICIPAL	8.0	8.0	1,072	1,018	529	510	543	508	134	127
LONG BEACH MUNICIPAL	13.0	13.0	1,805	1,509	644	674	1,161	835	139	116
LOS ANGELES MUNICIPAL	113.0	112.0	24,414	24,615	16,832	17,034	7,582	7,581	216	220
LOS CERRITOS MUNICIPAL	5.0	5.0	750	540	272	271	478	269	150	108
MALIBU MUNICIPAL	3.0	3.0	426	524	165	264	261	260	142	175
NEWHALL MUNICIPAL	4.0	3.0	480	639	130	175	350	464	120	213
PASADENA MUNICIPAL	6.0	6.0	979	900	292	369	687	531	163	150
POMONA MUNICIPAL	6.0	6.0	681	665	265	220	416	445	114	111
RIO HONDO MUNICIPAL	6.0	6.0	673	599	171	217	502	382	112	100
SANTA ANITA MUNICIPAL	3.0	3.0	272	330	91	111	181	219	91	110
SANTA MONICA MUNICIPAL	4.0	4.0	563	664	355	416	208	248	141	166
SOUTH BAY MUNICIPAL	11.0	11.0	926	888	224	262	702	626	84	81
SOUTHEAST MUNICIPAL	9.0	9.0	567	542	207	254	360	288	63	60
WHITTIER MUNICIPAL	6.0	6.0	626	715	219	245	407	470	104	119
MADERA COUNTY										
MADERA MUNICIPAL	4.0	4.0	117 i	191	20 i	42	97 i	149	—	48 r

a Excludes courts missing data on cases awaiting trial

r Revised i Incomplete data

**TOTAL CASES AWAITING TRIAL
AS OF JUNE 30, 1997 AND JUNE 30, 1998**

COUNTY AND JUDICIAL DISTRICT	NUMBER OF JUDICIAL POSITIONS		CASES AWAITING TRIAL AT END OF MONTH						TOTAL CASES PER JUDICIAL POSITION	
	6/30/98	6/30/97	TOTAL		CIVIL		CRIMINAL		6/30/98	6/30/97
			6/30/98	6/30/97	6/30/98	6/30/97	6/30/98	6/30/97		
STATE TOTAL	856.3	853.8 r	102,764	106,697 r	31,452	34,435 r	71,312	72,262 r	131 a	130 a,r
MARIN COUNTY										
MARIN MUNICIPAL	6.5	6.0	868	1,162	220	190	648	972	134	194
MARIPOSA COUNTY										
MARIPOSA MUNICIPAL	1.0	1.0	— i	— i	— i	— i	— i	— i	—	—
MENDOCINO COUNTY										
MENDOCINO MUNICIPAL	7.0	7.0	— i	386	— i	32	— i	354	—	55
MERCED COUNTY										
MERCED MUNICIPAL	5.0	5.0	578	505	53	45	525	460	116	101
MODOC COUNTY										
MODOC MUNICIPAL	1.0	1.0	10	30	0	1	10	29	10	30
MONO COUNTY										
MONO MUNICIPAL	1.0	1.0	22	19	4	2	18	17	22	19
MONTEREY COUNTY										
MONTEREY MUNICIPAL	11.0	11.0	904	1,008	0	0	904	1,008	82	92
NAPA COUNTY										
NAPA MUNICIPAL	3.0	3.0	— i	— i	— i	— i	— i	— i	—	—
NEVADA COUNTY										
NEVADA MUNICIPAL	3.0	3.0	183	209	27	37	156	172	61	70
ORANGE COUNTY	62.0	62.0	8,280	8,386	1,659	1,652	6,621	6,734	134	135
CENTRAL ORANGE MUNICIPAL	15.0	15.0	1,572	1,647	291	287	1,281	1,360	105	110
NORTH ORANGE MUNICIPAL	16.0	16.0	2,811	2,421	451	581	2,360	1,840	176	151
ORANGE COUNTY HARBOR MUNICIPAL	10.0	10.0	815	891	230	223	585	668	82	89
SOUTH ORANGE MUNICIPAL	9.0	9.0	1,346	1,688	218	230	1,128	1,458	150	188
WEST ORANGE MUNICIPAL	12.0	12.0	1,736	1,739	469	331	1,267	1,408	145	145
PLACER COUNTY										
PLACER COUNTY MUNICIPAL	4.0	5.0	533	455	55	7	478	448	133	91
PLUMAS COUNTY										
PLUMAS MUNICIPAL	1.0	1.0	46	36	10	6	36	30	46	36
RIVERSIDE COUNTY	32.0	32.0	1,336 i	3,082 i	74 i	640 i	1,262 i	2,442 i	—	—
DESERT MUNICIPAL	8.0	8.0	1,336	776	74	114	1,262	662	167	97
MT SAN JACINTO MUNICIPAL	6.0	6.0	— i	— i	— i	— i	— i	— i	—	—
THREE LAKES MUNICIPAL	4.0	4.0	— i	— i	— i	— i	— i	— i	—	—
WESTERN RIVERSIDE MUNICIPAL	14.0	14.0	— i	2,306	— i	526	— i	1,780	—	165

a Excludes courts missing data on cases awaiting trial

r Revised i Incomplete data

**TOTAL CASES AWAITING TRIAL
AS OF JUNE 30, 1997 AND JUNE 30, 1998**

COUNTY AND JUDICIAL DISTRICT	NUMBER OF JUDICIAL POSITIONS		CASES AWAITING TRIAL AT END OF MONTH						TOTAL CASES PER JUDICIAL POSITION	
	6/30/98	6/30/97	TOTAL		CIVIL		CRIMINAL		6/30/98	6/30/97
			6/30/98	6/30/97	6/30/98	6/30/97	6/30/98	6/30/97		
STATE TOTAL	856.3	853.8 r	102,764	106,697 r	31,452	34,435 r	71,312	72,262 r	131 a	130 a,r
SACRAMENTO COUNTY	23.0	23.0	2,717 i	1,985 i	9 i	12 i	2,708	1,973	—	—
SACRAMENTO MUNICIPAL	22.0	22.0	2,686 i	1,955 i	— i	— i	2,686	1,955	—	—
SOUTH SACRAMENTO MUNICIPAL	1.0	1.0	31	30	9	12	22	18	31	30
SAN BENITO COUNTY										
SAN BENITO MUNICIPAL	1.0	1.0	25	46	13	9	12	37	25	46
SAN BERNARDINO COUNTY										
SAN BERNARDINO MUNICIPAL	34.0	34.0	5,128	4,546	437	494	4,691	4,052	151	134
SAN DIEGO COUNTY	71.0	71.0	8,410	9,008	1,059	1,563	7,351	7,445	118	127
EL CAJON MUNICIPAL	12.0	12.0	965	1,084	127	132	838	952	80	90
NORTH COUNTY MUNICIPAL	14.0	14.0	1,702	1,786	169	426	1,533	1,360	122	128
SAN DIEGO MUNICIPAL	36.0	36.0	4,997	5,484	660	933	4,337	4,551	139	152
SOUTH BAY MUNICIPAL	9.0	9.0	746	654	103	72	643	582	83	73
SAN FRANCISCO COUNTY										
SAN FRANCISCO MUNICIPAL	24.0	24.0	6,676	7,222	473	361	6,203	6,861	278	301
SAN JOAQUIN COUNTY	14.0	14.0	816	2,099	143	813	673	1,286	58	150
LODI MUNICIPAL	2.0	2.0	130	267	15	120	115	147	65	134
MANTECA-RIPON-ESCALON-TRACY MUNICIPAL	4.0	4.0	307	720	52	160	255	560	77	180
STOCKTON MUNICIPAL	8.0	8.0	379	1,112	76	533	303	579	47	139
SAN LUIS OBISPO COUNTY										
SAN LUIS OBISPO MUNICIPAL	7.0	6.0	339	281	117	42	222	239	48	47
SAN MATEO COUNTY										
SAN MATEO MUNICIPAL	14.0	14.0	1,366	1,274	140	286	1,226	988	98	91
SANTA BARBARA COUNTY	12.0	12.0 r	427	565	65	93	362	472	36	47 r
NORTH SANTA BARBARA MUNICIPAL	6.0	6.0 r	256	326	35	46	221	280	43	54 r
SANTA BARBARA MUNICIPAL	6.0	6.0	171	239	30	47	141	192	29	40
SANTA CLARA COUNTY										
SANTA CLARA MUNICIPAL	40.0	40.0	3,073	2,788	634	413	2,439	2,375	77	70
SANTA CRUZ COUNTY										
SANTA CRUZ MUNICIPAL	7.0	7.0	485	407	116	90	369	317	69	58
SHASTA COUNTY										
SHASTA MUNICIPAL	5.0	5.0	432	498	74	54 r	358	444 r	86	100
SIERRA COUNTY										
SIERRA COUNTY MUNICIPAL	1.0	1.0	3	11	0	3	3	8	3	11

a Excludes courts missing data on cases awaiting trial

r Revised i Incomplete data

**TOTAL CASES AWAITING TRIAL
AS OF JUNE 30, 1997 AND JUNE 30, 1998**

COUNTY AND JUDICIAL DISTRICT	NUMBER OF JUDICIAL POSITIONS		CASES AWAITING TRIAL AT END OF MONTH						TOTAL CASES PER JUDICIAL POSITION	
	6/30/98	6/30/97	TOTAL		CIVIL		CRIMINAL		6/30/98	6/30/97
			6/30/98	6/30/97	6/30/98	6/30/97	6/30/98	6/30/97		
STATE TOTAL	856.3	853.8 r	102,764	106,697 r	31,452	34,435 r	71,312	72,262 r	131 a	130 a,r
SISKIYOU COUNTY										
SISKIYOU MUNICIPAL	3.0	3.0	45	96	6	7	39	89	15	32
SOLANO COUNTY	10.0	10.0	618 i	723 i	287	296 r	331 i	427 i,r	—	— r
NORTHERN SOLANO MUNICIPAL	6.0	6.0	233 i	224 i	233	224 r	— i	— i,r	—	— r
VALLEJO-BENICIA MUNICIPAL	4.0	4.0	385	499	54	72	331	427	96	125
SONOMA COUNTY										
SONOMA MUNICIPAL	9.0	9.0	1,563	1,412	535	534	1,028	878	174	157
STANISLAUS COUNTY										
STANISLAUS MUNICIPAL	9.0	9.0	701	721	121	7	580	714	78	80
SUTTER COUNTY										
SUTTER MUNICIPAL	2.0	2.0	195	191	16	13	179	178	98	96
TEHAMA COUNTY										
TEHAMA MUNICIPAL	2.0	2.0	94	168	10	80	84	88	47	84
TRINITY COUNTY										
TRINITY MUNICIPAL	1.0	1.0	— i	33	— i	0	— i	33	—	33
TULARE COUNTY										
TULARE MUNICIPAL	10.0	10.0	701	525	48	48	653	477	70	53
TUOLUMNE COUNTY										
TUOLUMNE MUNICIPAL	2.0	2.0	161	110	15	10	146	100	81	55
VENTURA COUNTY										
VENTURA MUNICIPAL	14.0	13.0	2,080	1,828	290	284	1,790	1,544	149	141
YOLO COUNTY										
YOLO MUNICIPAL	5.0	5.0	771	867	23	24	748	843	154	173
YUBA COUNTY										
YUBA MUNICIPAL	2.0	2.0	623	506	29	30	594	476	312	253

a Excludes courts missing data on cases awaiting trial

r Revised i Incomplete data

MUNICIPAL COURTS
TABLE 17

**NUMBER OF AUTHORIZED JUDICIAL POSITIONS
AND JUDICIAL POSITION EQUIVALENTS
AS OF JUNE 30, 1997 AND JUNE 30, 1998**

COUNTY AND JUDICIAL DISTRICT	JUDICIAL POSITIONS								JUDICIAL POSITION EQUIVALENTS	
	TOTAL		JUDGES		REFEREES		COMMISSIONERS		1997-98	1996-97
	6/30/98	6/30/97	6/30/98	6/30/97	6/30/98	6/30/97	6/30/98	6/30/97		
STATE TOTAL	856.3	853.8 r	673	675	5.3	3.8	178.0	175.0 r	908.7	904.4 r
ALAMEDA COUNTY	43.0	43.0	34	34	0.0	0.0	9.0	9.0	45.5	44.9
ALAMEDA MUNICIPAL	2.0	2.0	1	1	0.0	0.0	1.0	1.0	2.1	2.1
BERKELEY-ALBANY MUNICIPAL	5.0	5.0	4	4	0.0	0.0	1.0	1.0	5.1	5.0
FREMONT-NEWARK-UNION CITY MUNICIPAL	6.0	6.0	4	4	0.0	0.0	2.0	2.0	6.6	6.5
LIVERMORE-PLEASANTON-DUBLIN MUNICIPAL	4.0	4.0	3	3	0.0	0.0	1.0	1.0	4.5	4.3
OAKLAND-PIEDMONT-EMERYVILLE MUNICIPAL	17.0	17.0	14	14	0.0	0.0	3.0	3.0	18.1	18.0
SAN LEANDRO-HAYWARD MUNICIPAL	9.0	9.0	8	8	0.0	0.0	1.0	1.0	9.1	9.0
ALPINE COUNTY										
ALPINE MUNICIPAL	1.0	1.0	1	1	0.0	0.0	0.0	0.0	1.0	0.8
AMADOR COUNTY										
AMADOR MUNICIPAL	1.0	1.0	1	1	0.0	0.0	0.0	0.0	1.0	1.1
BUTTE COUNTY	4.0	4.0	4	4	0.0	0.0	0.0	0.0	4.8	5.4 r
NORTH BUTTE MUNICIPAL	2.0	2.0	2	2	0.0	0.0	0.0	0.0	2.5	2.7 r
SOUTH BUTTE MUNICIPAL	2.0	2.0	2	2	0.0	0.0	0.0	0.0	2.3	2.7 r
CALAVERAS COUNTY										
CALAVERAS MUNICIPAL	1.0	1.0	1	1	0.0	0.0	0.0	0.0	1.1	1.1
COLUSA COUNTY										
COLUSA MUNICIPAL	1.0	1.0	1	1	0.0	0.0	0.0	0.0	1.1	1.0
CONTRA COSTA COUNTY										
CONTRA COSTA MUNICIPAL	18.0	18.0	14	14	0.0	0.0	4.0	4.0	19.1	19.6
DEL NORTE COUNTY										
DEL NORTE MUNICIPAL	1.0	1.0	1	1	0.0	0.0	0.0	0.0	1.1	1.1
EL DORADO COUNTY										
EL DORADO MUNICIPAL	3.0	3.0	3	3	0.0	0.0	0.0	0.0	4.2	4.3
FRESNO COUNTY	19.0	20.0	17	18	0.0	0.0	2.0	2.0	20.7	20.7
CENTRAL VALLEY MUNICIPAL	8.0	8.0	8	8	0.0	0.0	0.0	0.0	7.5	8.1
FRESNO MUNICIPAL	11.0	12.0	9	10	0.0	0.0	2.0	2.0	13.2	12.6
GLENN COUNTY										
GLENN MUNICIPAL	1.0	1.0	1	1	0.0	0.0	0.0	0.0	1.1	1.1
HUMBOLDT COUNTY										
HUMBOLDT MUNICIPAL	4.0	4.0	4	4	0.0	0.0	0.0	0.0	4.3	4.0
IMPERIAL COUNTY										
IMPERIAL MUNICIPAL	5.8	5.8	5	5	0.8	0.8	0.0	0.0	6.9	6.3
INYO COUNTY										
INYO MUNICIPAL	1.0	1.0	1	1	0.0	0.0	0.0	0.0	1.0	1.0

r Revised i Incomplete data

MUNICIPAL COURTS
TABLE 17

**NUMBER OF AUTHORIZED JUDICIAL POSITIONS
AND JUDICIAL POSITION EQUIVALENTS
AS OF JUNE 30, 1997 AND JUNE 30, 1998**

COUNTY AND JUDICIAL DISTRICT	JUDICIAL POSITIONS								JUDICIAL POSITION EQUIVALENTS	
	TOTAL		JUDGES		REFEREES		COMMISSIONERS		1997-98	1996-97
	6/30/98	6/30/97	6/30/98	6/30/97	6/30/98	6/30/97	6/30/98	6/30/97		
STATE TOTAL	856.3	853.8 r	673	675	5.3	3.8	178.0	175.0 r	908.7	904.4 r
KERN COUNTY	21.0	21.0	17	17	0.0	0.0	4.0	4.0	21.1	20.9
BAKERSFIELD MUNICIPAL	11.0	11.0	9	9	0.0	0.0	2.0	2.0	10.7	11.1
EAST KERN MUNICIPAL	3.0	3.0	2	2	0.0	0.0	1.0	1.0	3.2	3.2
NORTH KERN MUNICIPAL	4.0	4.0	3	3	0.0	0.0	1.0	1.0	4.2	4.1
SOUTH KERN MUNICIPAL	3.0	3.0	3	3	0.0	0.0	0.0	0.0	3.0	2.5
KINGS COUNTY										
KINGS MUNICIPAL	4.0	4.0	4	4	0.0	0.0	0.0	0.0	4.0	4.1
LAKE COUNTY										
LAKE MUNICIPAL	2.0	2.0	2	2	0.0	0.0	0.0	0.0	2.1	2.1
LASSEN COUNTY										
LASSEN MUNICIPAL	1.0	1.0	1	1	0.0	0.0	0.0	0.0	0.9	0.8
LOS ANGELES COUNTY	261.0	259.0	190	190	0.0	0.0	71.0	69.0	283.9	282.1
ALHAMBRA MUNICIPAL	4.0	4.0	3	3	0.0	0.0	1.0	1.0	4.1	4.2
ANTELOPE MUNICIPAL	6.0	6.0	5	5	0.0	0.0	1.0	1.0	6.4	6.6
BEVERLY HILLS MUNICIPAL	5.0	5.0	3	3	0.0	0.0	2.0	2.0	5.1	5.2
BURBANK MUNICIPAL	3.0	3.0	2	2	0.0	0.0	1.0	1.0	3.6	3.4
CITRUS MUNICIPAL	10.0	10.0	8	8	0.0	0.0	2.0	2.0	11.5	11.1
COMPTON MUNICIPAL	14.0	14.0	9	9	0.0	0.0	5.0	5.0	14.1	14.0
CULVER MUNICIPAL	3.0	3.0	2	2	0.0	0.0	1.0	1.0	3.4	3.4
DOWNEY MUNICIPAL	7.0	7.0	5	5	0.0	0.0	2.0	2.0	7.6	7.5
EAST LOS ANGELES MUNICIPAL	7.0	7.0	5	5	0.0	0.0	2.0	2.0	7.5	7.3
GLENDALE MUNICIPAL	5.0	5.0	3	3	0.0	0.0	2.0	2.0	5.6	6.1
INGLEWOOD MUNICIPAL	8.0	8.0	6	6	0.0	0.0	2.0	2.0	9.4	9.5
LONG BEACH MUNICIPAL	13.0	13.0	10	10	0.0	0.0	3.0	3.0	11.9	12.6
LOS ANGELES MUNICIPAL	113.0	112.0	89	89	0.0	0.0	24.0	23.0	124.0	122.3
LOS CERRITOS MUNICIPAL	5.0	5.0	3	3	0.0	0.0	2.0	2.0	6.4	5.9
MALIBU MUNICIPAL	3.0	3.0	1	1	0.0	0.0	2.0	2.0	3.3	3.3
NEWHALL MUNICIPAL	4.0	3.0	3	3	0.0	0.0	1.0	0.0	4.7	4.2
PASADENA MUNICIPAL	6.0	6.0	4	4	0.0	0.0	2.0	2.0	6.6	6.7
POMONA MUNICIPAL	6.0	6.0	3	3	0.0	0.0	3.0	3.0	7.3	6.9
RIO HONDO MUNICIPAL	6.0	6.0	4	4	0.0	0.0	2.0	2.0	6.9	6.6
SANTA ANITA MUNICIPAL	3.0	3.0	1	1	0.0	0.0	2.0	2.0	3.3	3.3
SANTA MONICA MUNICIPAL	4.0	4.0	3	3	0.0	0.0	1.0	1.0	4.3	4.4
SOUTH BAY MUNICIPAL	11.0	11.0	9	9	0.0	0.0	2.0	2.0	11.2	11.5
SOUTHEAST MUNICIPAL	9.0	9.0	5	5	0.0	0.0	4.0	4.0	9.5	9.8
WHITTIER MUNICIPAL	6.0	6.0	4	4	0.0	0.0	2.0	2.0	6.2	6.3
MADERA COUNTY										
MADERA MUNICIPAL	4.0	4.0	4	4	0.0	0.0	0.0	0.0	4.3	4.1

r Revised i Incomplete data

MUNICIPAL COURTS
TABLE 17

**NUMBER OF AUTHORIZED JUDICIAL POSITIONS
AND JUDICIAL POSITION EQUIVALENTS
AS OF JUNE 30, 1997 AND JUNE 30, 1998**

COUNTY AND JUDICIAL DISTRICT	JUDICIAL POSITIONS								JUDICIAL POSITION EQUIVALENTS	
	TOTAL		JUDGES		REFEREES		COMMISSIONERS		1997-98	1996-97
	6/30/98	6/30/97	6/30/98	6/30/97	6/30/98	6/30/97	6/30/98	6/30/97		
STATE TOTAL	856.3	853.8 r	673	675	5.3	3.8	178.0	175.0 r	908.7	904.4 r
MARIN COUNTY										
MARIN MUNICIPAL	6.5	6.0	4	4	0.5	0.0	2.0	2.0	6.4	6.0
MARIPOSA COUNTY										
MARIPOSA MUNICIPAL	1.0	1.0	1	1	0.0	0.0	0.0	0.0	0.9	0.8
MENDOCINO COUNTY										
MENDOCINO MUNICIPAL	7.0	7.0	7	7	0.0	0.0	0.0	0.0	5.7	5.4
MERCED COUNTY										
MERCED MUNICIPAL	5.0	5.0	3	3	0.0	0.0	2.0	2.0	5.4	5.3
MODOC COUNTY										
MODOC MUNICIPAL	1.0	1.0	1	1	0.0	0.0	0.0	0.0	0.9	0.8
MONO COUNTY										
MONO MUNICIPAL	1.0	1.0	1	1	0.0	0.0	0.0	0.0	1.0	1.0
MONTEREY COUNTY										
MONTEREY MUNICIPAL	11.0	11.0	10	10	0.0	0.0	1.0	1.0	10.4	11.0
NAPA COUNTY										
NAPA MUNICIPAL	3.0	3.0	2	2	0.0	0.0	1.0	1.0	3.4	3.6
NEVADA COUNTY										
NEVADA MUNICIPAL	3.0	3.0	3	3	0.0	0.0	0.0	0.0	3.6	3.9
ORANGE COUNTY	62.0	62.0	47	47	0.0	0.0	15.0	15.0	65.2	63.8
CENTRAL ORANGE MUNICIPAL	15.0	15.0	13	13	0.0	0.0	2.0	2.0	15.3	14.9
NORTH ORANGE MUNICIPAL	16.0	16.0	12	12	0.0	0.0	4.0	4.0	16.2	16.5
ORANGE COUNTY HARBOR MUNICIPAL	10.0	10.0	8	8	0.0	0.0	2.0	2.0	10.6	10.2
SOUTH ORANGE MUNICIPAL	9.0	9.0	4	4	0.0	0.0	5.0	5.0	10.2	9.4
WEST ORANGE MUNICIPAL	12.0	12.0	10	10	0.0	0.0	2.0	2.0	12.9	12.8
PLACER COUNTY										
PLACER MUNICIPAL	4.0	5.0	3	4	0.0	0.0	1.0	1.0	4.2	5.5
PLUMAS COUNTY										
PLUMAS MUNICIPAL	1.0	1.0	1	1	0.0	0.0	0.0	0.0	1.1	1.0
RIVERSIDE COUNTY	32.0	32.0	22	22	0.0	0.0	10.0	10.0	34.7 i	33.7
DESERT MUNICIPAL	8.0	8.0	7	7	0.0	0.0	1.0	1.0	8.3	8.1
MT. SAN JACINTO MUNICIPAL	6.0	6.0	4	4	0.0	0.0	2.0	2.0	6.3 i	5.8
THREE LAKES MUNICIPAL	4.0	4.0	2	2	0.0	0.0	2.0	2.0	4.3 i	4.4
WESTERN RIVERSIDE MUNICIPAL	14.0	14.0	9	9	0.0	0.0	5.0	5.0	15.8	15.4

r Revised i Incomplete data

MUNICIPAL COURTS
TABLE 17

**NUMBER OF AUTHORIZED JUDICIAL POSITIONS
AND JUDICIAL POSITION EQUIVALENTS
AS OF JUNE 30, 1997 AND JUNE 30, 1998**

COUNTY AND JUDICIAL DISTRICT	JUDICIAL POSITIONS								JUDICIAL POSITION EQUIVALENTS	
	TOTAL		JUDGES		REFEREES		COMMISSIONERS		1997-98	1996-97
	6/30/98	6/30/97	6/30/98	6/30/97	6/30/98	6/30/97	6/30/98	6/30/97		
STATE TOTAL	856.3	853.8 r	673	675	5.3	3.8	178.0	175.0 r	908.7	904.4 r
SACRAMENTO COUNTY	23.0	23.0	17	17	0.0	0.0	6.0	6.0	24.6	25.3
SACRAMENTO MUNICIPAL	22.0	22.0	16	16	0.0	0.0	6.0	6.0	23.6	24.3
SOUTH SACRAMENTO MUNICIPAL	1.0	1.0	1	1	0.0	0.0	0.0	0.0	1.0	1.0
SAN BENITO COUNTY										
SAN BENITO MUNICIPAL	1.0	1.0	1	1	0.0	0.0	0.0	0.0	1.0	1.0
SAN BERNARDINO COUNTY										
SAN BERNARDINO MUNICIPAL	34.0	34.0	30	30	0.0	0.0	4.0	4.0	34.8	35.3
SAN DIEGO COUNTY	71.0	71.0	56	56	0.0	0.0	15.0	15.0	75.1	74.5
EL CAJON MUNICIPAL	12.0	12.0	10	10	0.0	0.0	2.0	2.0	12.6	12.4
NORTH COUNTY MUNICIPAL	14.0	14.0	11	11	0.0	0.0	3.0	3.0	14.6	14.5
SAN DIEGO MUNICIPAL	36.0	36.0	28	28	0.0	0.0	8.0	8.0	37.6	38.2
SOUTH BAY MUNICIPAL	9.0	9.0	7	7	0.0	0.0	2.0	2.0	10.3	9.4
SAN FRANCISCO COUNTY										
SAN FRANCISCO MUNICIPAL	24.0	24.0	20	20	0.0	0.0	4.0	4.0	26.1	26.0
SAN JOAQUIN COUNTY	14.0	14.0	12	12	0.0	0.0	2.0	2.0	13.8	14.5 r
LODI MUNICIPAL	2.0	2.0	2	2	0.0	0.0	0.0	0.0	1.6	2.2
MANTECA-RIPON-ESCALON-TRACY MUNICIPAL	4.0	4.0	3	3	0.0	0.0	1.0	1.0	4.1	4.1
STOCKTON MUNICIPAL	8.0	8.0	7	7	0.0	0.0	1.0	1.0	8.1	8.2 r
SAN LUIS OBISPO COUNTY										
SAN LUIS OBISPO MUNICIPAL	7.0	6.0	5	5	1.0	0.0	1.0	1.0	6.5	6.0
SAN MATEO COUNTY										
SAN MATEO MUNICIPAL	14.0	14.0	9	9	1.0	1.0	4.0	4.0	17.0	16.8 r
SANTA BARBARA COUNTY	12.0	12.0 r	9	9	1.0	1.0	2.0	2.0 r	12.2	12.1 r
NORTH SANTA BARBARA MUNICIPAL	6.0	6.0 r	5	5	1.0	1.0	0.0	0.0 r	5.7	5.8 r
SANTA BARBARA MUNICIPAL	6.0	6.0	4	4	0.0	0.0	2.0	2.0	6.5	6.3
SANTA CLARA COUNTY										
SANTA CLARA MUNICIPAL	40.0	40.0	35	35	0.0	0.0	5.0	5.0	41.3	40.9
SANTA CRUZ COUNTY										
SANTA CRUZ MUNICIPAL	7.0	7.0	5	5	1.0	1.0	1.0	1.0	7.0	7.3
SHASTA COUNTY										
SHASTA MUNICIPAL	5.0	5.0	4	4	0.0	0.0	1.0	1.0	5.1	5.0
SIERRA COUNTY										
SIERRA MUNICIPAL	1.0	1.0	1	1	0.0	0.0	0.0	0.0	0.7	0.7

r Revised i Incomplete data

MUNICIPAL COURTS
TABLE 17

**NUMBER OF AUTHORIZED JUDICIAL POSITIONS
AND JUDICIAL POSITION EQUIVALENTS
AS OF JUNE 30, 1997 AND JUNE 30, 1998**

COUNTY AND JUDICIAL DISTRICT	JUDICIAL POSITIONS								JUDICIAL POSITION EQUIVALENTS	
	TOTAL		JUDGES		REFEREES		COMMISSIONERS		1997-98	1996-97
	6/30/98	6/30/97	6/30/98	6/30/97	6/30/98	6/30/97	6/30/98	6/30/97		
STATE TOTAL	856.3	853.8 r	673	675	5.3	3.8	178.0	175.0 r	908.7	904.4 r
SISKIYOU COUNTY										
SISKIYOU MUNICIPAL	3.0	3.0	3	3	0.0	0.0	0.0	0.0	3.3	3.2
SOLANO COUNTY	10.0	10.0	7	7	0.0	0.0	3.0	3.0	10.1	10.0
NORTHERN SOLANO MUNICIPAL	6.0	6.0	4	4	0.0	0.0	2.0	2.0	6.1	6.0
VALLEJO-BENICIA MUNICIPAL	4.0	4.0	3	3	0.0	0.0	1.0	1.0	4.0	4.0
SONOMA COUNTY										
SONOMA MUNICIPAL	9.0	9.0	6	6	0.0	0.0	3.0	3.0	9.4	9.1
STANISLAUS COUNTY										
STANISLAUS MUNICIPAL	9.0	9.0	8	8	0.0	0.0	1.0	1.0	8.8 i	9.5
SUTTER COUNTY										
SUTTER MUNICIPAL	2.0	2.0	2	2	0.0	0.0	0.0	0.0	2.1	2.0
TEHAMA COUNTY										
TEHAMA MUNICIPAL	2.0	2.0	2	2	0.0	0.0	0.0	0.0	1.5	1.9
TRINITY COUNTY										
TRINITY MUNICIPAL	1.0	1.0	1	1	0.0	0.0	0.0	0.0	1.0	1.0
TULARE COUNTY										
TULARE MUNICIPAL	10.0	10.0	9	9	0.0	0.0	1.0	1.0	10.2	10.1
TUOLUMNE COUNTY										
TUOLUMNE MUNICIPAL	2.0	2.0	2	2	0.0	0.0	0.0	0.0	2.1	2.0
VENTURA COUNTY										
VENTURA MUNICIPAL	14.0	13.0	12	12	0.0	0.0	2.0	1.0	15.5	14.7
YOLO COUNTY										
YOLO MUNICIPAL	5.0	5.0	4	4	0.0	0.0	1.0	1.0	5.4	5.2
YUBA COUNTY										
YUBA MUNICIPAL	2.0	2.0	2	2	0.0	0.0	0.0	0.0	2.0	2.0

r Revised i Incomplete data

**FELONIES AND MISDEMEANORS CASE-PROCESSING TIME
FISCAL YEAR 1997-98 (CASES FILED AFTER 1/1/91)**

COUNTY AND JUDICIAL DISTRICT	FELONIES				MISDEMEANORS			
	<= 30 Days (%)	<= 45 Days (%)	<= 90 Days (%)	> 90 Days (%)	<= 30 Days (%)	<= 90 Days (%)	<= 120 Days (%)	> 120 Days (%)
CASE DISPOSITION TIME STANDARD	90	98	100	0	90	98	100	0
STATE TOTAL	60	72	87	13	72	88	92	8
ALAMEDA COUNTY	60 i	70 i	86 i	14 i	67 i	82 i	87 i	13 i
ALAMEDA MUNICIPAL	61	70	87	13	75	87	90	10
BERKELEY-ALBANY MUNICIPAL	53	64	83	17	81	90	91	9
FREMONT-NEWARK-UNION CITY MUNICIPAL	58	68	83	17	47	75	80	20
LIVERMORE-PLEASANTON-DUBLIN MUNICIPAL	57	65	82	18	60	80	85	15
OAKLAND-PIEDMONT-EMERYVILLE MUNICIPAL	62 i	73 i	88 i	12 i	64 i	81 i	88 i	12 i
SAN LEANDRO-HAYWARD MUNICIPAL	60	68	85	15	73	84	87	13
ALPINE COUNTY								
ALPINE MUNICIPAL	36	73	82	18	30	54	78	22
AMADOR COUNTY								
AMADOR MUNICIPAL	23	31	54	46	25	62	69	31
BUTTE COUNTY	46	60	81	19	63	85	88	12
NORTH BUTTE MUNICIPAL	—	—	—	—	64	87	90	10
SOUTH BUTTE MUNICIPAL	46	60	81	19	61	82	86	14
CALAVERAS COUNTY								
CALAVERAS MUNICIPAL	61	73	91	9	58	80	84	16
COLUSA COUNTY								
COLUSA MUNICIPAL	60	73	92	8	72	94	97	3
CONTRA COSTA COUNTY								
CONTRA COSTA MUNICIPAL	44	58	81	19	59	83	88	12
DEL NORTE COUNTY								
DEL NORTE COUNTY	— i	— i	— i	— i	— i	— i	— i	— i
EL DORADO COUNTY								
EL DORADO MUNICIPAL	61	74	91	9	69	86	93	7
FRESNO COUNTY	57 i	72 i	89 i	11 i	80 i	95 i	96 i	4 i
FRESNO MUNICIPAL	57	72	89	11	80	95	96	4
CENTRAL VALLEY MUNICIPAL	— i	— i	— i	— i	— i	— i	— i	— i
GLENN COUNTY								
GLENN MUNICIPAL	40	56	83	17	48	83	90	10
HUMBOLDT COUNTY								
HUMBOLDT MUNICIPAL	43	62	79	21	42	76	85	15
IMPERIAL COUNTY								
IMPERIAL MUNICIPAL	5	5	51	49	67	88	96	4
INYO COUNTY								
INYO MUNICIPAL	61	82	93	7	59	84	98	2

i Incomplete data

**FELONIES AND MISDEMEANORS CASE-PROCESSING TIME
FISCAL YEAR 1997-98 (CASES FILED AFTER 1/1/91)**

COUNTY AND JUDICIAL DISTRICT	FELONIES				MISDEMEANORS			
	<= 30 Days (%)	<= 45 Days (%)	<= 90 Days (%)	> 90 Days (%)	<= 30 Days (%)	<= 90 Days (%)	<= 120 Days (%)	> 120 Days (%)
CASE DISPOSITION TIME STANDARD	90	98	100	0	90	98	100	0
STATE TOTAL	60	72	87	13	72	88	92	8
KERN COUNTY	77	83	92	8	81	91	93	7
BAKERSFIELD MUNICIPAL	79	85	92	8	84	93	95	5
EAST KERN MUNICIPAL	77	84	92	8	78	91	92	8
NORTH KERN MUNICIPAL	70	76	89	11	70	84	89	11
SOUTH KERN MUNICIPAL	78	86	94	6	85	94	95	5
KINGS COUNTY								
KINGS MUNICIPAL	68	75	88	12	49	74	78	22
LAKE COUNTY								
LAKE MUNICIPAL	24	32	63	37	52	70	76	24
LASSEN COUNTY								
LASSEN MUNICIPAL	39	52	83	17	61	88	93	7
LOS ANGELES COUNTY	69	78	89	11	80	93	95	5
ALHAMBRA MUNICIPAL	63	72	87	13	73	89	93	7
ANTELOPE MUNICIPAL	82	88	94	6	73	90	93	7
BEVERLY HILLS MUNICIPAL	59	66	80	20	64	84	89	11
BURBANK MUNICIPAL	59	66	85	15	67	87	91	9
CITRUS MUNICIPAL	81	86	93	7	85	94	96	4
COMPTON MUNICIPAL	64	72	87	13	72	88	92	8
CULVER MUNICIPAL	55	64	82	18	75	85	89	11
DOWNEY MUNICIPAL	87	91	97	3	85	95	97	3
EAST LOS ANGELES MUNICIPAL	69	74	86	14	75	89	93	7
GLENDALE MUNICIPAL	67	76	88	12	71	91	95	5
INGLEWOOD MUNICIPAL	66	75	85	15	83	94	96	4
LONG BEACH MUNICIPAL	67	80	91	9	84	94	97	3
LOS ANGELES MUNICIPAL	70	78	90	10	84	96	97	3
LOS CERRITOS MUNICIPAL	68	75	86	14	77	91	95	5
MALIBU MUNICIPAL	32	46	72	28	75	87	91	9
NEWHALL MUNICIPAL	71	79	92	8	77	93	96	4
PASADENA MUNICIPAL	58	68	83	17	64	82	88	12
POMONA MUNICIPAL	88	92	97	3	91	96	97	3
RIO HONDO MUNICIPAL	79	84	90	10	80	93	96	4
SANTA ANITA MUNICIPAL	67	76	87	13	80	91	94	6
SANTA MONICA MUNICIPAL	51	62	80	20	75	90	93	7
SOUTH BAY MUNICIPAL	46	64	89	11	75	92	95	5
SOUTHEAST MUNICIPAL	80	84	90	10	78	91	93	7
WHITTIER MUNICIPAL	74	79	90	10	60	82	87	13
MADERA COUNTY								
MADERA MUNICIPAL	60 i	75 i	91 i	9 i	62 i	88 i	96 i	4 i

i Incomplete data

**FELONIES AND MISDEMEANORS CASE-PROCESSING TIME
FISCAL YEAR 1997-98 (CASES FILED AFTER 1/1/91)**

COUNTY AND JUDICIAL DISTRICT	FELONIES				MISDEMEANORS			
	<= 30 Days (%)	<= 45 Days (%)	<= 90 Days (%)	> 90 Days (%)	<= 30 Days (%)	<= 90 Days (%)	<= 120 Days (%)	> 120 Days (%)
CASE DISPOSITION TIME STANDARD	90	98	100	0	90	98	100	0
STATE TOTAL	60	72	87	13	72	88	92	8
MARIN COUNTY								
MARIN MUNICIPAL	37	54	79	21	40	75	81	19
MARIPOSA COUNTY								
MARIPOSA COUNTY	— i	— i	— i	— i	— i	— i	— i	— i
MENDOCINO COUNTY								
MENDOCINO MUNICIPAL	51 i	59 i	79 i	21 i	63 i	86 i	90 i	10 i
MERCED COUNTY								
MERCED MUNICIPAL	36	47	65	35	35	61	66	34
MODOC COUNTY								
MODOC MUNICIPAL	45	54	88	12	61	85	88	12
MONO COUNTY								
MONO MUNICIPAL	61	78	92	8	67	90	95	5
MONTEREY COUNTY								
MONTEREY MUNICIPAL	81	91	98	2	73	92	95	5
NAPA COUNTY								
NAPA COUNTY	— i	— i	— i	— i	— i	— i	— i	— i
NEVADA COUNTY								
NEVADA MUNICIPAL	45	63	83	17	72	93	97	3
ORANGE COUNTY	56 i	67 i	82 i	18 i	71	87	91	9
CENTRAL ORANGE MUNICIPAL	63	74	87	13	72	89	93	7
NORTH ORANGE MUNICIPAL	56	67	83	17	75	89	93	7
ORANGE COUNTY HARBOR MUNICIPAL	— i	— i	— i	— i	70	89	90	10
SOUTH ORANGE MUNICIPAL	55	63	79	21	61	82	87	13
WEST ORANGE MUNICIPAL	47	59	75	25	73	87	91	9
PLACER COUNTY								
PLACER COUNTY MUNICIPAL	21	36	68	32	57	79	86	14
PLUMAS COUNTY								
PLUMAS MUNICIPAL	49	59	79	21	57	80	86	14
RIVERSIDE COUNTY	61 i	75 i	87 i	13 i	58 i	76 i	83 i	17 i
DESERT MUNICIPAL	55	73	86	14	55	72	80	20
MT. SAN JACINTO MUNICIPAL	59 i	72 i	86 i	14 i	86 i	95 i	96 i	4 i
THREE LAKES MUNICIPAL	— i	— i	— i	— i	— i	— i	— i	— i
WESTERN RIVERSIDE MUNICIPAL	75 i	81 i	91 i	9 i	62 i	84 i	91 i	9 i

i Incomplete data

**FELONIES AND MISDEMEANORS CASE-PROCESSING TIME
FISCAL YEAR 1997-98 (CASES FILED AFTER 1/1/91)**

COUNTY AND JUDICIAL DISTRICT	FELONIES				MISDEMEANORS			
	<= 30 Days (%)	<= 45 Days (%)	<= 90 Days (%)	> 90 Days (%)	<= 30 Days (%)	<= 90 Days (%)	<= 120 Days (%)	> 120 Days (%)
CASE DISPOSITION TIME STANDARD	90	98	100	0	90	98	100	0
STATE TOTAL	60	72	87	13	72	88	92	8
SACRAMENTO COUNTY	51	65	85	15	61	80	87	13
SACRAMENTO MUNICIPAL	51	65	85	15	60	79	86	14
SOUTH SACRAMENTO MUNICIPAL	50	100	100	0	65	94	97	3
SAN BENITO COUNTY								
SAN BENITO MUNICIPAL	61	79	94	6	78	95	97	3
SAN BERNARDINO COUNTY								
SAN BERNARDINO MUNICIPAL	69	86	94	6	68	86	93	7
SAN DIEGO COUNTY	74	85	95	5	77	92	95	5
EL CAJON MUNICIPAL	81	90	98	2	80	96	98	2
NORTH COUNTY MUNICIPAL	72	83	96	4	74	93	96	4
SAN DIEGO MUNICIPAL	66	79	92	8	76	89	93	7
SOUTH BAY MUNICIPAL	90	95	99	1	86	97	98	2
SAN FRANCISCO COUNTY								
SAN FRANCISCO MUNICIPAL	28	42	65	35	33	59	70	30
SAN JOAQUIN COUNTY	66	75	88	12	81	91	93	7
LODI MUNICIPAL	62	73	89	11	76	89	91	9
MANTECA-RIPON-ESCALON-TRACY MUNICIPAL	49	63	82	18	76	88	91	9
STOCKTON MUNICIPAL	72	80	89	11	83	93	95	5
SAN LUIS OBISPO COUNTY								
SAN LUIS OBISPO MUNICIPAL	74	86	96	4	66	90	95	5
SAN MATEO COUNTY								
SAN MATEO MUNICIPAL	67	77	90	10	61	87	92	8
SANTA BARBARA COUNTY	45	61	88	12	73	91	96	4
NORTH SANTA BARBARA MUNICIPAL	42	60	90	10	80	94	96	4
SANTA BARBARA MUNICIPAL	49	62	86	14	66	89	96	4
SANTA CLARA COUNTY								
SANTA CLARA MUNICIPAL	37	51	77	23	80	92	95	5
SANTA CRUZ COUNTY								
SANTA CRUZ MUNICIPAL	66	78	90	10	70	91	95	5
SHASTA COUNTY								
SHASTA MUNICIPAL	58	72	85	15	73	89	91	9
SIERRA COUNTY								
SIERRA COUNTY MUNICIPAL	41	69	84	16	76	97	99	1

**FELONIES AND MISDEMEANORS CASE-PROCESSING TIME
FISCAL YEAR 1997-98 (CASES FILED AFTER 1/1/91)**

COUNTY AND JUDICIAL DISTRICT	FELONIES				MISDEMEANORS			
	<= 30 Days (%)	<= 45 Days (%)	<= 90 Days (%)	> 90 Days (%)	<= 30 Days (%)	<= 90 Days (%)	<= 120 Days (%)	> 120 Days (%)
CASE DISPOSITION TIME STANDARD	90	98	100	0	90	98	100	0
STATE TOTAL	60	72	87	13	72	88	92	8
SISKIYOU COUNTY								
SISKIYOU MUNICIPAL	52	69	88	12	72	91	95	5
SOLANO COUNTY	77 i	89 i	98 i	2 i	66 i	93 i	96 i	4 i
NORTHERN SOLANO MUNICIPAL	— i	— i	— i	— i	— i	— i	— i	— i
VALLEJO-BENICIA MUNICIPAL	77	89	98	2	66	93	96	4
SONOMA COUNTY								
SONOMA MUNICIPAL	44	57	81	19	41	70	79	21
STANISLAUS COUNTY								
STANISLAUS MUNICIPAL	54	68	82	18	59	83	89	11
SUTTER COUNTY								
SUTTER MUNICIPAL	71	84	96	4	70	93	96	4
TEHAMA COUNTY								
TEHAMA MUNICIPAL	48	64	88	12	64	88	92	8
TRINITY COUNTY								
TRINITY MUNICIPAL	22 i	38 i	72 i	28 i	27 i	60 i	74 i	26 i
TULARE COUNTY								
TULARE MUNICIPAL	57	72	87	13	36	49	54	46
TUOLUMNE COUNTY								
TUOLUMNE MUNICIPAL	61	73	92	8	72	89	94	6
VENTURA COUNTY								
VENTURA MUNICIPAL	65	76	91	9	68	89	92	8
YOLO COUNTY								
YOLO MUNICIPAL	37	51	67	33	43	71	82	18
YUBA COUNTY								
YUBA MUNICIPAL	35	50	72	28	25	51	60	40

i Incomplete data

**CIVIL CASE-PROCESSING TIME
FISCAL YEAR 1997-98 (CASES FILED AFTER 1/1/91)**

COUNTY AND JUDICIAL DISTRICT	GENERAL CIVIL				UNLAWFUL DETAINERS			SMALL CLAIMS - IN COUNTY			SMALL CLAIMS - OUT OF COUNTY		
	<= 12 Months (%)	<= 18 Months (%)	<= 24 Months (%)	> 24 Months (%)	<= 30 Days (%)	<= 45 Days (%)	> 45 Days (%)	<= 70 Days (%)	<= 90 Days (%)	> 90 Days (%)	<= 70 Days (%)	<= 90 Days (%)	> 90 Days (%)
CASE DISPOSITION TIME STANDARD	90	98	100	0	90	100	0	90	100	0	90	100	0
STATE TOTAL	78	88	93	7	49	69	31	68	76	24	63	75	25
ALAMEDA COUNTY	88 i	94 i	96 i	4 i	39 i	60 i	40 i	74 i	83 i	17 i	63 i	75 i	25 i
ALAMEDA MUNICIPAL	85	92	96	4	52	73	27	68	78	22	48	73	27
BERKELEY-ALBANY MUNICIPAL	74	88	93	7	33	51	49	78	88	12	68	81	19
FREMONT-NEWARK-UNION CITY MUNICIPAL	96	97	98	2	56	75	25	76	84	16	68	87	13
LIVERMORE-PLEASANTON-DUBLIN MUNICIPAL	89	96	98	2	47	64	36	67	80	20	61	76	24
OAKLAND-PIEDMONT-EMERYVILLE MUNICIPAL	80 i	90 i	94 i	6 i	27 i	49 i	51 i	72 i	80 i	20 i	60 i	69 i	31 i
SAN LEANDRO-HAYWARD MUNICIPAL	84	91	94	6	58	79	21	78	87	13	68	78	22
ALPINE COUNTY													
ALPINE MUNICIPAL	0	0	0	0	50	100	0	100	100	0	0	100	0
AMADOR COUNTY													
AMADOR MUNICIPAL	46	60	67	33	42	57	43	46	81	19	75	75	25
BUTTE COUNTY	91	95	97	3	44	57	43	74	82	18	57	82	18
NORTH BUTTE MUNICIPAL	92	95	97	3	48	63	37	73	82	18	57	84	16
SOUTH BUTTE MUNICIPAL	89	94	96	4	40	52	48	74	82	18	56	68	32
CALAVERAS COUNTY													
CALAVERAS MUNICIPAL	91	97	99	1	56	73	27	87	92	8	75	84	16
COLUSA COUNTY													
COLUSA MUNICIPAL	96	98	99	1	56	72	28	83	91	9	64	72	28
CONTRA COSTA COUNTY													
CONTRA COSTA MUNICIPAL	91	94	95	5	45	68	32	73	85	15	62	73	27
DEL NORTE COUNTY													
DEL NORTE COUNTY	— i	— i	— i	— i	— i	— i	— i	— i	— i	— i	— i	— i	— i
EL DORADO COUNTY													
EL DORADO MUNICIPAL	65	70	74	26	47	55	45	61	81	19	44	78	22
FRESNO COUNTY	95 i	99 i	99 i	1 i	67 i	80 i	20 i	10 i	78 i	22 i	5 i	20 i	80 i
FRESNO MUNICIPAL	95	99	99	1	67	80	20	10	78	22	5	20	80
CENTRAL VALLEY MUNICIPAL	— i	— i	— i	— i	— i	— i	— i	— i	— i	— i	— i	— i	— i
GLENN COUNTY													
GLENN MUNICIPAL	97	100	100	0	40	50	50	81	87	13	74	82	18
HUMBOLDT COUNTY													
HUMBOLDT MUNICIPAL	90	96	98	2	71	84	16	81	88	12	100	100	0
IMPERIAL COUNTY													
IMPERIAL MUNICIPAL	71	91	94	6	72	82	18	89	93	7	93	97	3
INYO COUNTY													
INYO MUNICIPAL	100	100	100	0	7	77	23	85	94	6	100	100	0

i Incomplete data

**CIVIL CASE-PROCESSING TIME
FISCAL YEAR 1997-98 (CASES FILED AFTER 1/1/91)**

COUNTY AND JUDICIAL DISTRICT	GENERAL CIVIL				UNLAWFUL DETAINERS			SMALL CLAIMS - IN COUNTY			SMALL CLAIMS - OUT OF COUNTY		
	<= 12	<= 18	<= 24	> 24	<= 30	<= 45	> 45	<= 70	<= 90	> 90	<= 70	<= 90	> 90
	Months (%)	Months (%)	Months (%)	Months (%)	Days (%)	Days (%)	Days (%)	Days (%)	Days (%)	Days (%)	Days (%)	Days (%)	Days (%)
CASE DISPOSITION TIME STANDARD	90	98	100	0	90	100	0	90	100	0	90	100	0
STATE TOTAL	78	88	93	7	49	69	31	68	76	24	63	75	25
KERN COUNTY	90	95	98	2	63	80	20	84	97	3	55	92	8
BAKERSFIELD MUNICIPAL	92	97	99	1	72	87	13	88	100	0	57	100	0
EAST KERN MUNICIPAL	86	91	95	5	38	59	41	84	93	7	66	83	17
NORTH KERN MUNICIPAL	92	97	99	1	43	64	36	54	80	20	33	63	37
SOUTH KERN MUNICIPAL	64	80	87	13	27	54	46	83	89	11	57	69	31
KINGS COUNTY													
KINGS MUNICIPAL	79	86	88	12	49	57	43	87	92	8	81	89	11
LAKE COUNTY													
LAKE MUNICIPAL	93	97	99	1	58	82	18	61	77	23	56	65	35
LASSEN COUNTY													
LASSEN MUNICIPAL	78	79	85	15	56	79	21	81	87	13	81	85	15
LOS ANGELES COUNTY	67	80	87	13	42	61	39	59	64	36	52	59	41
ALHAMBRA MUNICIPAL	46	57	66	34	52	75	25	85	91	9	79	87	13
ANTELOPE MUNICIPAL	91	96	99	1	41	62	38	35	74	26	31	73	27
BEVERLY HILLS MUNICIPAL	59	73	81	19	42	64	36	78	85	15	70	83	17
BURBANK MUNICIPAL	63	71	84	16	53	70	30	73	76	24	57	64	36
CITRUS MUNICIPAL	86	93	97	3	59	77	23	86	93	7	80	90	10
COMPTON MUNICIPAL	79	88	93	7	48	72	28	69	83	17	59	73	27
CULVER MUNICIPAL	71	80	89	11	44	67	33	87	93	7	74	88	12
DOWNEY MUNICIPAL	85	94	97	3	54	73	27	88	95	5	85	94	6
EAST LOS ANGELES MUNICIPAL	59	67	73	27	53	82	18	85	92	8	79	84	16
GLENDALE MUNICIPAL	52	65	71	29	28	47	53	61	66	34	54	64	36
INGLEWOOD MUNICIPAL	60	75	86	14	46	72	28	86	92	8	81	88	12
LONG BEACH MUNICIPAL	78	89	96	4	53	77	23	85	92	8	76	84	16
LOS ANGELES MUNICIPAL	62	78	85	15	38	55	45	49	52	48	12	14	86
LOS CERRITOS MUNICIPAL	68	82	94	6	57	79	21	91	95	5	82	87	13
MALIBU MUNICIPAL	71	86	93	7	25	72	28	57	71	29	70	76	24
NEWHALL MUNICIPAL	71	79	83	17	37	56	44	67	76	24	56	59	41
PASADENA MUNICIPAL	69	81	91	9	34	52	48	51	55	45	78	86	14
POMONA MUNICIPAL	90	97	100	0	44	67	33	88	97	3	77	92	8
RIO HONDO MUNICIPAL	82	92	96	4	37	58	42	84	87	13	73	82	18
SANTA ANITA MUNICIPAL	83	93	97	3	49	72	28	86	92	8	71	84	16
SANTA MONICA MUNICIPAL	46	60	72	28	17	28	72	41	45	55	14	19	81
SOUTH BAY MUNICIPAL	91	99	100	0	52	73	27	98	99	1	90	97	3
SOUTHEAST MUNICIPAL	75	85	90	10	46	74	26	93	97	3	87	93	7
WHITTIER MUNICIPAL	53	61	68	32	37	52	48	86	92	8	82	89	11
MADERA COUNTY													
MADERA MUNICIPAL	82 i	88 i	91 i	9 i	71 i	84 i	16 i	86 i	91 i	9 i	82 i	88 i	12 i

i Incomplete data

**CIVIL CASE-PROCESSING TIME
FISCAL YEAR 1997-98 (CASES FILED AFTER 1/1/91)**

COUNTY AND JUDICIAL DISTRICT	GENERAL CIVIL				UNLAWFUL DETAINERS			SMALL CLAIMS - IN COUNTY			SMALL CLAIMS - OUT OF COUNTY		
	<= 12 Months (%)	<= 18 Months (%)	<= 24 Months (%)	> 24 Months (%)	<= 30 Days (%)	<= 45 Days (%)	> 45 Days (%)	<= 70 Days (%)	<= 90 Days (%)	> 90 Days (%)	<= 70 Days (%)	<= 90 Days (%)	> 90 Days (%)
CASE DISPOSITION TIME STANDARD	90	98	100	0	90	100	0	90	100	0	90	100	0
STATE TOTAL	78	88	93	7	49	69	31	68	76	24	63	75	25
MARIN COUNTY													
MARIN MUNICIPAL	86	93	95	5	37	51	49	81	89	11	65	78	22
MARIPOSA COUNTY													
MARIPOSA MUNICIPAL	— i	— i	— i	— i	— i	— i	— i	— i	— i	— i	— i	— i	— i
MENDOCINO COUNTY													
MENDOCINO MUNICIPAL	97 i	99 i	99 i	1 i	61 i	80 i	20 i	72 i	85 i	15 i	76 i	84 i	16 i
MERCED COUNTY													
MERCED MUNICIPAL	94	99	100	0	66	86	14	84	92	8	9	26	74
MODOC COUNTY													
MODOC MUNICIPAL	95	100	100	0	88	88	13	96	98	2	0	0	0
MONO COUNTY													
MONO MUNICIPAL	88	100	100	0	39	52	48	6	51	49	51	63	38
MONTEREY COUNTY													
MONTEREY MUNICIPAL	94	94	99	1	65	94	6	86	91	9	79	87	13
NAPA COUNTY													
NAPA COUNTY	— i	— i	— i	— i	— i	— i	— i	— i	— i	— i	— i	— i	— i
NEVADA COUNTY													
NEVADA MUNICIPAL	92	97	98	2	72	88	12	79	88	12	79	88	12
ORANGE COUNTY	88 i	96 i	98 i	2 i	48 i	68 i	32 i	91 i	95 i	5 i	80 i	87 i	13 i
CENTRAL ORANGE MUNICIPAL	92	98	99	1	59	89	11	91	95	5	81	88	12
NORTH ORANGE MUNICIPAL	83	91	94	6	29	44	56	90	95	5	81	87	13
ORANGE COUNTY HARBOR MUNICIPAL	— i	— i	— i	— i	— i	— i	— i	— i	— i	— i	— i	— i	— i
SOUTH ORANGE MUNICIPAL	92	98	99	1	59	78	22	89	95	5	73	83	17
WEST ORANGE MUNICIPAL	86	96	99	1	57	73	27	91	95	5	83	88	12
PLACER COUNTY													
PLACER COUNTY MUNICIPAL	90	93	96	4	51	74	26	60	80	20	53	77	23
PLUMAS COUNTY													
PLUMAS MUNICIPAL	82	86	87	13	62	81	19	71	80	20	0	0	0
RIVERSIDE COUNTY	81 i	91 i	95 i	5 i	54 i	75 i	25 i	92 i	97 i	3 i	86 i	96 i	4 i
DESERT MUNICIPAL	79	90	95	5	46	69	31	95	98	2	93	98	2
MT. SAN JACINTO MUNICIPAL	82 i	100 i	100 i	0 i	61 i	91 i	9 i	86 i	93 i	7 i	80 i	80 i	20 i
THREE LAKES MUNICIPAL	— i	— i	— i	— i	— i	— i	— i	— i	— i	— i	— i	— i	— i
WESTERN RIVERSIDE MUNICIPAL	89 i	95 i	97 i	3 i	66 i	84 i	16 i	90 i	97 i	3 i	84 i	95 i	5 i

i Incomplete data

**CIVIL CASE-PROCESSING TIME
FISCAL YEAR 1997-98 (CASES FILED AFTER 1/1/91)**

COUNTY AND JUDICIAL DISTRICT	GENERAL CIVIL				UNLAWFUL DETAINERS			SMALL CLAIMS - IN COUNTY			SMALL CLAIMS - OUT OF COUNTY		
	<= 12	<= 18	<= 24	> 24	<= 30	<= 45	> 45	<= 70	<= 90	> 90	<= 70	<= 90	> 90
	Months (%)	Months (%)	Months (%)	Months (%)	Days (%)	Days (%)	Days (%)	Days (%)	Days (%)	Days (%)	Days (%)	Days (%)	Days (%)
CASE DISPOSITION TIME STANDARD	90	98	100	0	90	100	0	90	100	0	90	100	0
STATE TOTAL	78	88	93	7	49	69	31	68	76	24	63	75	25
SACRAMENTO COUNTY	94 i	94 i	97 i	3 i	30 i	59 i	41 i	90 i	97 i	3 i	88 i	96 i	4 i
SACRAMENTO MUNICIPAL	— i	— i	— i	— i	— i	— i	— i	— i	— i	— i	— i	— i	— i
SOUTH SACRAMENTO MUNICIPAL	94	94	97	3	30	59	41	90	97	3	88	96	4
SAN BENITO COUNTY													
SAN BENITO MUNICIPAL	92	95	96	4	59	91	9	90	94	6	64	81	19
SAN BERNARDINO COUNTY													
SAN BERNARDINO MUNICIPAL	83	95	98	2	67	91	9	90	96	4	82	92	8
SAN DIEGO COUNTY	91	97	99	1	63	82	18	86	91	9	73	82	18
EL CAJON MUNICIPAL	88	95	98	2	73	88	12	90	94	6	84	91	9
NORTH COUNTY MUNICIPAL	89	97	99	1	60	78	22	83	87	13	69	78	22
SAN DIEGO MUNICIPAL	94	99	100	0	63	84	16	85	92	8	73	82	18
SOUTH BAY MUNICIPAL	84	93	95	5	54	74	26	89	95	5	74	85	15
SAN FRANCISCO COUNTY													
SAN FRANCISCO MUNICIPAL	86	95	98	2	41	60	40	21	77	23	16	70	30
SAN JOAQUIN COUNTY	86	92	95	5	63	82	18	77	85	15	65	73	27
LODI MUNICIPAL	87	92	95	5	75	91	9	91	95	5	87	95	5
MANTECA-RIPON-ESCALON-TRACY MUNICIPAL	86	91	94	6	67	88	12	71	78	22	54	63	37
STOCKTON MUNICIPAL	86	92	95	5	60	79	21	77	86	14	58	67	33
SAN LUIS OBISPO COUNTY													
SAN LUIS OBISPO MUNICIPAL	87	95	97	3	63	81	19	80	89	11	73	84	16
SAN MATEO COUNTY													
SAN MATEO MUNICIPAL	93	98	99	1	24	62	38	82	90	10	72	82	18
SANTA BARBARA COUNTY	89	94	97	3	55	78	22	90	94	6	78	88	12
NORTH SANTA BARBARA MUNICIPAL	93	97	99	1	50	82	18	91	95	5	80	90	10
SANTA BARBARA MUNICIPAL	87	93	95	5	61	75	25	89	93	7	77	87	13
SANTA CLARA COUNTY													
SANTA CLARA MUNICIPAL	63	80	98	2	52	66	34	69	100	0	0	0	0
SANTA CRUZ COUNTY													
SANTA CRUZ MUNICIPAL	95	98	99	1	42	65	35	67	76	24	62	71	29
SHASTA COUNTY													
SHASTA MUNICIPAL	86	86	89	11	60	76	24	70	78	22	64	76	24
SIERRA COUNTY													
SIERRA COUNTY MUNICIPAL	85	100	100	0	100	100	0	100	100	0	50	100	0

i Incomplete data

**CIVIL CASE-PROCESSING TIME
FISCAL YEAR 1997-98 (CASES FILED AFTER 1/1/91)**

COUNTY AND JUDICIAL DISTRICT	GENERAL CIVIL				UNLAWFUL DETAINERS			SMALL CLAIMS - IN COUNTY			SMALL CLAIMS - OUT OF COUNTY		
	<= 12 Months (%)	<= 18 Months (%)	<= 24 Months (%)	> 24 Months (%)	<= 30 Days (%)	<= 45 Days (%)	> 45 Days (%)	<= 70 Days (%)	<= 90 Days (%)	> 90 Days (%)	<= 70 Days (%)	<= 90 Days (%)	> 90 Days (%)
CASE DISPOSITION TIME STANDARD	90	98	100	0	90	100	0	90	100	0	90	100	0
STATE TOTAL	78	88	93	7	49	69	31	68	76	24	63	75	25
SISKIYOU COUNTY													
SISKIYOU MUNICIPAL	97	98	99	1	53	76	24	84	95	5	50	92	8
SOLANO COUNTY	90	96	98	2	53	77	23	56	73	27	49	66	34
NORTHERN SOLANO MUNICIPAL	88	95	98	2	54	76	24	38	60	40	29	48	52
VALLEJO-BENICIA MUNICIPAL	95	97	99	1	51	77	23	81	91	9	65	79	21
SONOMA COUNTY													
SONOMA MUNICIPAL	82	94	97	3	42	58	42	83	89	11	76	84	16
STANISLAUS COUNTY													
STANISLAUS MUNICIPAL	84	93	96	4	40	71	29	72	79	21	68	75	25
SUTTER COUNTY													
SUTTER MUNICIPAL	95	98	100	0	87	98	2	74	77	23	68	72	28
TEHAMA COUNTY													
TEHAMA MUNICIPAL	92	95	97	3	63	86	14	70	77	23	72	79	21
TRINITY COUNTY													
TRINITY MUNICIPAL	82 i	82 i	82 i	18 i	67 i	89 i	11 i	83 i	91 i	9 i	0 i	0 i	0 i
TULARE COUNTY													
TULARE MUNICIPAL	78	82	84	16	51	68	32	75	90	10	64	80	20
TUOLUMNE COUNTY													
TUOLUMNE MUNICIPAL	92	98	99	1	66	83	17	41	48	52	32	40	60
VENTURA COUNTY													
VENTURA MUNICIPAL	97	99	99	1	71	82	18	84	91	9	76	87	13
YOLO COUNTY													
YOLO MUNICIPAL	68	90	97	3	54	83	17	58	95	5	70	100	0
YUBA COUNTY													
YUBA MUNICIPAL	92	97	98	2	77	91	9	82	90	10	86	91	9

i Incomplete data

**COURTS WITH INCOMPLETE DATA
FISCAL YEARS 1996-97 AND 1997-98**

SUPERIOR COURTS

MISSING REPORTS

ALAMEDA:	Addendum 1E for fiscal year 1997-98
AMADOR:	Calendar Report for fiscal years 1995-96 and 1997-98 Addendum 1D and 1E for fiscal year 1997-98
CALAVERAS:	Calendar Report for fiscal year 1996-97
FRESNO:	Addendum 1D for fiscal year 1997-98
GLENN:	Summary Report for October through December 1997
HUMBOLDT:	Calendar Report for fiscal year 1997-98 Addendum 1D and 1E for fiscal year 1997-98
IMPERIAL:	Addendum 1D and 1E for fiscal year 1997-98 Calendar Report for fiscal years 1996-97 and 1997-98 (reports submitted; some data missing)
KINGS:	Summary Report for February through June 1998 Calendar Report for February through June 1998 Addendum 1D and 1E for February through June 1998
LOS ANGELES:	Addendum 1D for fiscal year 1997-98
MARIPOSA:	Addendum 1E for fiscal year 1997-98
MENDOCINO:	Calendar Report for January through June 1998 Addendum 1D and 1E for January through June 1998 Summary Report for January through June 1998
MODOC:	Calendar Report for October through June 1998
NAPA:	Addendum 1D and 1E for fiscal year 1997-98
PLACER:	Addendum 1D for fiscal year 1997-98

**COURTS WITH INCOMPLETE DATA
FISCAL YEARS 1996-97 AND 1997-98**

SUPERIOR COURTS

MISSING REPORTS (continued)

RIVERSIDE:

Summary Report for June 1998
Calendar Report for June 1998
Addendum 1D for May and June 1998
Addendum 1E for June 1998

SAN FRANCISCO:

Addendum 1E for fiscal year 1997-98
Summary Report for fiscal year 1997-98 (reports submitted; some data missing)

SANTA CRUZ:

Addendum 1D for fiscal year 1997-98 (reports submitted; some data missing)

TRINITY:

Summary Report for October 1996 through June 1998
Calendar Report for October 1996 through 1998
Addendum 1D and 1E for fiscal year 1997-98

VENTURA:

Addendum 1D for fiscal year 1997-98
Calendar Report for fiscal years 1996-97 and 1997-98
(reports submitted; some data missing)

MUNICIPAL COURTS

MISSING REPORTS

OAKLAND-PIEDMONT-
EMERYVILLE MUNICIPAL:

Summary Report Form 2A for April 1997 (report submitted; some data missing)
Summary Report Form 2A for May and June 1998
Form 2C for May and June 1998

DEL NORTE MUNICIPAL:

Form 2C for fiscal years 1996-97 and 1997-98

CENTRAL VALLEY MUNICIPAL:

Form 2C for fiscal years 1996-97 and 1997-98

MADERA MUNICIPAL:

Form 2C for fiscal years 1996-97 and 1997-98 (Madera district only)

MARIPOSA MUNICIPAL:

Form 2C for fiscal years 1996-97 and 1997-98

MENDOCINO MUNICIPAL:

Summary Report for January through June 1998
Form 2C for January through June 1998

**COURTS WITH INCOMPLETE DATA
FISCAL YEARS 1996-97 AND 1997-98**

MUNICIPAL COURTS

MISSING REPORTS (continued)

NAPA MUNICIPAL:	Form 2C for fiscal years 1996-97 and 1997-98
WEST ORANGE MUNICIPAL:	Report of Assistance for June 1998
ORANGE COUNTY HARBOR MUNICIPAL:	Form 2C for fiscal year 1997-98 (reports submitted; some data missing)
PLUMAS MUNICIPAL:	Summary Report for July through October 1996
MT. SAN JACINTO MUNICIPAL:	Summary Report for May and June 1998 Form 2C for December 1997 through February and April through June 1998 Report of Assistance for June 1998 Judicial Position Report for first and second quarters of 1998
THREE LAKES MUNICIPAL:	Summary Report for May and June 1998 Form 2C for October 1996 through June 1998 Report of Assistance for June 1998
WESTERN RIVERSIDE MUNICIPAL:	Summary Report for May and June 1998 Form 2C for May and June 1998
SACRAMENTO MUNICIPAL:	Form 2C for fiscal years 1996-97 and 1997-98 (reports submitted; some data missing)
NORTHERN SOLANO MUNICIPAL:	Form 2C for fiscal year 1996-97 and 1997-98 (reports submitted; some data missing)
STANISLAUS MUNICIPAL:	Judicial Position Report for second quarter of 1998
TRINITY MUNICIPAL:	Summary Report for February through June 1998 Form 2C for February through June 1998

Under regulations adopted pursuant to the Chief Justice's constitutional authority (Cal. Const., art. VI, § 6), California trial courts are required to submit the Summary Report, Calendar Report, Addendum 1D and 1E Reports, Form 2C, and Report of Assistance to the Judicial Council on a monthly basis. Judicial Position Reports are required each quarter. Summary Reports contain case filing and disposition data. Calendar Reports include data on the number of cases set for trial in superior courts. Form 2C is used to report the number of cases awaiting trial in municipal courts. Addendum Reports and Form 2C are used to calculate case-processing time for the superior and municipal courts respectively. The Report of Assistance and Judicial Position Report are used to calculate judicial position equivalents.

GLOSSARIES

SUPREME COURT GLOSSARY

The definitions provided in this glossary are intended only to provide context and a general understanding of the information contained in this publication. These definitions are not to be relied on as legal authority or cited as authoritative.

Attorney Disciplinary Proceedings. Proceedings concerning possible suspension, disbarment, and public or private reproof of attorneys for alleged violations of law or rules of professional conduct. Recommendations of the State Bar are reviewed by the Supreme Court as a matter of course. Also include proceedings in which opinions were issued on petitions by attorneys for full review of State Bar recommendations and on petitions for reinstatement from previously disbarred attorneys. Supreme Court practice as to review of the State Bar's recommendations is changing.

Automatic Appeal. Criminal appeal by operation of law directly from a superior court to the Supreme Court upon imposition of a death penalty sentence.

Civil. An appeal or original proceeding concerning a case that is neither a criminal nor a juvenile delinquency proceeding.

Criminal. An appeal or original proceeding related to a case charging the violation of criminal law.

Original Proceedings. Petitions for writs within the Supreme Court's original jurisdiction. The most common types are mandamus and prohibition, which may relate to either civil or criminal matters, and habeas corpus.

Petition for Review. Request for Supreme Court review of a Court of Appeal decision.

Petition for Review Denied. Order by the Supreme Court declining review of a Court of Appeal decision.

Petition for Review Granted. Order by the Supreme Court granting review of a Court of Appeal decision.

Petition for Review Granted and Held. Order by the Supreme Court granting review of a Court of Appeal decision that will be held until a lead case addressing a related issue has been decided by the Supreme Court.

Petition for Review Granted and Transferred. Order by the Supreme Court granting review of a Court of Appeal decision but transferring review of the case to a Court of Appeal without additional action by the Supreme Court.

Request for Publication or Depublication. A case in which the sole relief requested is for the Supreme Court to order a Court of Appeal decision to be either published or depublished.

Written Opinion. The written decision, with reasons stated, that determines the outcome of a Supreme Court case. For each case or group of consolidated cases, only one opinion is reported in these tables. Concurring and dissenting opinions are not included.

COURTS OF APPEAL GLOSSARY

The definitions provided in this glossary are intended only to provide context and a general understanding of the information contained in this publication. These definitions are not to be relied on as legal authority or cited as authoritative.

Appeal. A proceeding for direct review of a judgment or appealable order of a trial court. Excludes collateral review by means of an original proceeding. (See *Civil Appeal* and *Criminal Appeal*.)

Civil Appeal. An appeal in a case that is neither a criminal nor a juvenile delinquency proceeding.

Civil Original Proceeding. Any original proceeding in which the underlying case does not relate to a violation of criminal law.

Court of Appeal. The California court that hears appeals in all cases in which a superior court has original jurisdiction, except capital cases, and appeals in other special circumstances as prescribed by law.

Criminal Appeal. An appeal from the judgment or order in a case charging a violation of criminal law.

Criminal Original Proceeding. Any original proceeding in which the underlying case is related to a violation of criminal law.

Disposition. Termination of an appeal or original proceeding. Court of Appeal dispositions are either by written opinion or without opinion with or without record filed.

Fully Briefed. A pending appeal in which all briefs have been filed.

Median Time. In a listing where time values are placed in order from shortest to longest, the value with half the cases above and half the cases below it.

Ninetieth Percentile Time. In a listing where time values are placed in order from shortest to longest, the value with 10 percent of the cases above it and 90 percent below.

Notice Filed. The filing of a Notice of Appeal in the superior court, thereby initiating the appellate process.

Notice of Appeal. The document filed in a trial court that begins an appeal to a Court of Appeal.

Original Proceedings. Cases commenced in an appellate court, commonly called “writ proceedings.” The most common are writs of mandamus and prohibition, usually seeking an order addressed to a lower court, and writs of habeas corpus, usually addressed to a person holding another in official custody. (See *Civil Original Proceeding* and *Criminal Original Proceeding*.)

Pending Appeal. An appeal awaiting decision.

Record Filed. The filing of the trial court clerk’s transcript (copies of documents filed in the case) and the reporter’s transcript (typed version of oral proceedings).

SUPERIOR COURTS GLOSSARY

The definitions provided in this glossary are intended only to provide context and a general understanding of the information contained in this publication. These definitions are not to be relied on as legal authority or cited as authoritative.

Appeal. A proceeding for direct review of a civil or criminal judgment from a municipal court, including small claims matters.

Cases Set for Trial. Civil and criminal cases for which trial dates have been assigned.

Commissioner. A subordinate judicial officer, employed by a county, who performs judicial or quasi-judicial duties assigned to him or her by a court. A commissioner may be authorized to decide only limited pretrial issues of fact and law or to conduct complete trials. Commissioners frequently act as temporary judges.

Contested Matter. Trial in which evidence was introduced by both sides.

Criminal. A defendant against whom an indictment, information, or a certification was filed. At least one charge against the defendant must be a felony in order for the case to be filed in superior court. Some felonies, however, can be disposed of as misdemeanors in superior court.

Disposition. Termination of a proceeding. Civil dispositions *before trial* include transfers to another trial court, dismissals, summary judgments, and other judgments before trial. Criminal dispositions *before trial* include transfers to another trial court, sentences after pleas of guilty or no contest, and dismissals. Civil dispositions *after trial*

include judgments and dismissals. Criminal dispositions *after trial* include acquittals, grants of probation, and sentences after conviction.

Eminent Domain. The number of parcels in a proceeding to take private property for public use and determine the amount of just compensation due the owner.

Family Law. A proceeding in which a petition has been filed for dissolution or voiding of a marriage or for legal separation.

Felony. Criminal case alleging an offense punishable by imprisonment in a state prison or by death.

Filings in Civil Matters. The number of civil cases for which complaints have been filed.

Filings in Criminal and Juvenile Matters. The number of cases involving defendants against whom criminal charges have been filed.

Habeas Corpus. Petitions for writs of habeas corpus and coram nobis, petitions seeking release from illegal restraint under Penal Code section 1473, and petitions challenging involuntary detention for treatment under the Lanterman-Petris-Short Act. Habeas corpus may challenge either the legality of confinement or the conditions under which a person is confined.

Judgeship. The judicial position with power to exercise the full legal authority of the court in which the judge sits by selection or assignment. The number of positions authorized by law, whether filled or vacant.

Judicial Position Equivalents. Estimate of the number of judicial officers who were present and available to perform court business. The numbers include authorized judgeships, adjusted to reflect judicial vacancies and assistance given to other courts; and assistance received from assigned judges, full-time and part-time referees and commissioners, and temporary judges serving by stipulation of the parties; they exclude assistance provided under blanket assignments.

Judicial Positions. The number of judgeships authorized by law, plus referees and commissioners.

Juvenile Delinquency Proceedings. The number of petitions filed under Welfare and Institutions Code section 602 alleging violation of a criminal statute, and the number of petitions filed under Welfare and Institutions Code section 601, alleging that a minor is beyond the control of parents or guardians but has not violated any law. Prior to 1977 both sections were referred to as delinquency. An *original petition* commences a delinquency proceeding. A *subsequent petition* adds allegations against a minor child who is already subject to the court's jurisdiction.

SUPERIOR COURTS GLOSSARY

(continued)

Juvenile Dependency Proceedings.

The number of petitions filed under Welfare and Institutions Code section 300 seeking to make a minor child a ward of the court because of abuse or neglect. An *original petition* commences a dependency proceeding. A *subsequent petition* adds allegations regarding a minor child who is already subject to the court's jurisdiction.

Mental Health Proceedings. Selected proceedings to detain a person under the Lanterman-Petris-Short Act; proceedings to examine or detain a person as a mentally retarded individual, a narcotic addict, a mentally disordered prisoner at the time of parole or termination of parole, and a mentally disordered sex offender for a crime committed before January 1, 1982; and proceedings to determine the current sanity of a criminal defendant.

Motor Vehicle Personal Injury, Death, and Property Damage. Actions for damages in excess of \$25,000 for physical injury to persons and property, and actions for wrongful death *related only* to motor vehicle accidents. (The upper monetary limit for filing in municipal court was changed from \$15,000 to \$25,000 on January 1, 1986.)

Other Civil Complaints. Cases not covered in any other civil case category, including complaints filed by a private party to establish paternal relationship. If the requested relief is for money, it must be in excess of \$25,000 to be filed in superior court. (The upper monetary limit for filing in municipal court was changed from \$15,000 to \$25,000 on January 1, 1986.)

Other Civil Petitions. Petitions for adoption; for change of name; to establish the fact of birth or death (if not part of a pending probate proceeding); for writs of review, mandate, and prohibition; for conciliation (when not part of a pending family law proceeding); petitions filed by the district attorney against a parent responsible for child support reimbursement to the county; petitions filed under the Reciprocal Enforcement of Support Act; petitions to prevent domestic violence; and other special proceedings.

Personal Injury, Death, and Property Damage. All actions for damages in excess of \$25,000 for physical injury to persons and property, and actions for wrongful death *excluding* those related to motor vehicle accidents. (The upper monetary limit for filing in municipal court was changed from \$15,000 to \$25,000 on January 1, 1986.)

Probate and Guardianship. All probate proceedings, will contests, guardianship and conservatorship proceedings (including conservatorship proceedings under the Lanterman-Petris-Short Act), and petitions to compromise minors' claims (when not part of a pending action or proceeding).

Referee. Subordinate judicial officer employed by a county, handling matters assigned by the court such as traffic law violations.

Uncontested Matter. Trial in which evidence was introduced by one side only.

MUNICIPAL COURTS GLOSSARY

The definitions provided in this glossary are intended only to provide context and a general understanding of the information contained in this publication. These definitions are not to be relied on as legal authority or cited as authoritative.

Cases Awaiting Trial. Civil and criminal cases calendared for trial, and civil cases in which memoranda to set have been filed but no trial dates have been assigned. Small claims cases are excluded.

Civil. All civil matters with a value of \$25,000 or less, except small claims matters.

Commissioner. A subordinate judicial officer, employed by a county, who performs judicial or quasi-judicial duties assigned to him or her by a court. A commissioner may be authorized to decide only limited pretrial issues of fact and law or to conduct complete trials. Commissioners frequently act as temporary judges.

Contested Matter. Trial in which evidence was introduced by both sides.

Disposition. Termination of a proceeding. Civil dispositions *before trial* include dismissals, transfers, summary judgments, and other judgments before trial. Criminal dispositions *before trial* include bail forfeitures, dismissals, transfers to another trial court, and certification of pleas of guilty to superior court. Civil dispositions *after trial* include judgments and dismissals. Criminal dispositions *after trial* include acquittals, dismissals, grants of probation, sentences after conviction, and actions to hold defendants to answer felony charges in the superior court.

Felony. Criminal case alleging an offense punishable by imprisonment in a state prison or by death. Such cases are filed in municipal courts, which conduct preliminary hearings to determine whether there is sufficient evidence to hold the defendant to answer in superior court.

Filings in Civil Matters. The number of civil cases for which complaints have been filed.

Filings in Criminal Matters. The number of cases involving defendants against whom criminal charges have been filed.

Group A Misdemeanors. Nontraffic misdemeanor violations of the Penal Code and other state statutes, excluding Fish and Game Code violations and intoxication complaints.

Group B Misdemeanors. Nontraffic misdemeanor violations of local city and county ordinances, Fish and Game Code violations, and intoxication complaints.

Group C Misdemeanors. Violations of Vehicle Code sections 20002 (hit and run, property damage), 23104 (reckless driving, causing injury), and 23152 (driving under the influence of alcohol or drugs).

Group D Misdemeanors. All traffic misdemeanor violations that are not included in the Group C misdemeanor category.

Illegal Parking. All violations of parking regulations established by state statutes and local ordinances.

Judgeship. The judicial position with power to exercise the full legal authority of the court in which the judge sits by selection or assignment. The number of positions authorized by law, whether filled or vacant.

Judicial Position Equivalents. Estimate of the number of judicial officers who were present and available to conduct court business. The numbers include authorized judgeships, adjusted to reflect judicial vacancies and assistance given to other courts; and assistance received from assigned judges, full-time and part-time commissioners and referees, and temporary judges serving by stipulation of the parties; they exclude assistance provided under blanket assignments.

Judicial Positions. The number of judgeships authorized by law, plus referees and commissioners.

Juvenile Orders. Orders issued by municipal court judges and traffic hearing officers, designated by the superior court pursuant to Welfare and Institutions Code section 257, regarding nonfelony violations of law by minors.

MUNICIPAL COURTS GLOSSARY

(continued)

Nontraffic Infraction. Nontraffic violation of state statutes or local city or county ordinances specified as infractions.

Reduced to Misdemeanor. Case in which a charge originally filed as a felony is disposed of as a misdemeanor.

Referee. Subordinate judicial officer employed by a county, handling matters assigned by the court such as traffic law violations.

Small Claims. All matters filed in small claims court (value of \$5,000 or less). (The jurisdictional limit increased from \$2,500 to \$5,000 effective January 1, 1991.)

Traffic Infraction. Any traffic-related violation of state statutes or city or county ordinances specified as infractions, but excluding parking violations.

Uncontested Matter. Trial in which evidence was introduced by one side only, including traffic matters in which the officer's written statement or citation is introduced in lieu of the officer's appearance.